

RESERVE ACTION SHEET - CONSERVATION RESERVES

RESERVE No. 28968

REASON FOR ACTION

The creation of a 5(1)(h) reserve with a Management Order issued to the Conservation Commission for the purpose "Conservation, Navigation, Communication, Meteorology and Survey".

Area: 0.062 hectares

Due to increasing use of satellite-aided navigation and AMSA's desire to rationalise its property holdings the Commonwealth has been divesting properties containing lighthouses and marine navigational aids. Reserve 28968 on Caffarelli Island is a former AMSA property which will be leased back to AMSA to permit continued operation of lighthouse facilities.

- Date of DOLA's advice: 23 January 2001 See folio: 15
- Plans at folios: 16-18

	OFFICER	ACTION	
1	CONSERVATION ESTATE OFFICER HJ	- Fill in above details - Attach copies of DOLA's advice to file Send copies of advice & maps to: - Lisa Wright, Woodvale - District Manager, West Kimberley - Regional Manager, Kimberley Recommended IUCN classification:	_____ ✓ _____ ✓ _____ ✓ _____ ✓ _____ ✓ _____ V
2	LAND ACQUISITIONS OFFICER	To note:	_____
3	MANAGER, PLANNING & VISITOR SERVICES	To note & approve IUCN classification:	_____
4	DIRECTOR, NATURE CONSERVATION/ NATIONAL PARKS	To note:	_____
5	INDEX CLERK, RECORDS	To note:	_____
6	CONSERVATION ESTATE OFFICER	Attach copy of Reserve Details to inside cover of new file	_____

**Customer Advices for Reserve Actions
1/08/2001 - 31/08/2001**

Shire of Derby-West Kimberley 1/08/2001 - 31/08/2001

Reserve No.	Land Description	DOLA File No.	Volume/Folio	Action	Document No.	Registered	Street Name	Area	Public Plans
28968		03538-1963-01RO	3069-149	Management Order to Conservation Commission of Western Australia C/- Department of Conservation and Land Management Locked Bag 104 Bentley Delivery Centre COMO W.A 6152 for the designated purpose of "Conservation, Navigation, Communication, Meteorology & Survey"	H651911	23/01/2001		0.062 Ha	Yampi 1:250 000

5 (M) 15

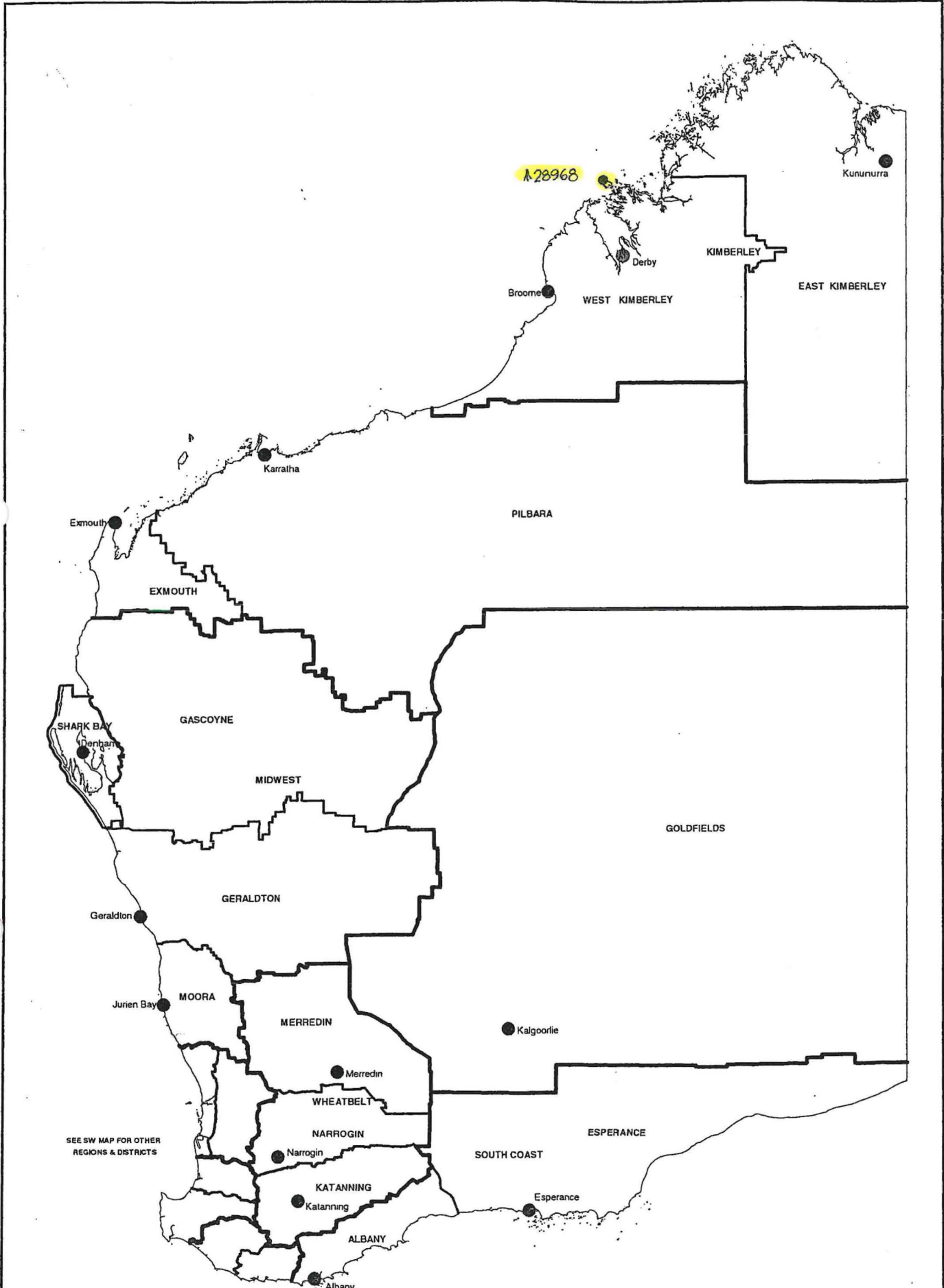

**DEPARTMENT OF CONSERVATION AND LAND MANAGEMENT
REGION AND DISTRICT BOUNDARIES**

OCTOBER 2001

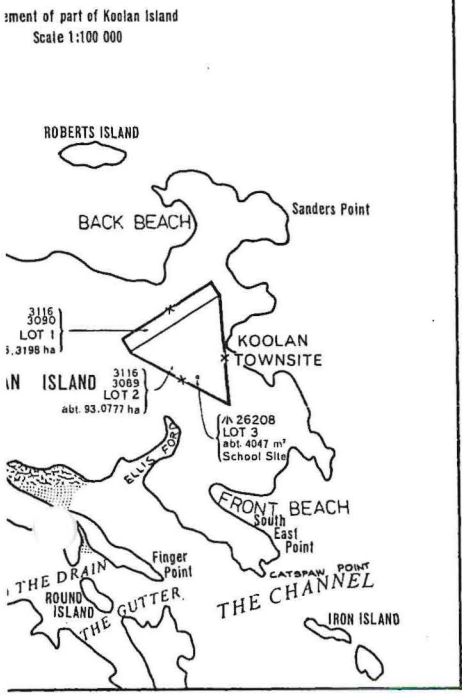

OCEAN



PART DOLA PLAN
YAMP (SE 51-3)
SCALE 1:250 000

CAFFARELLI

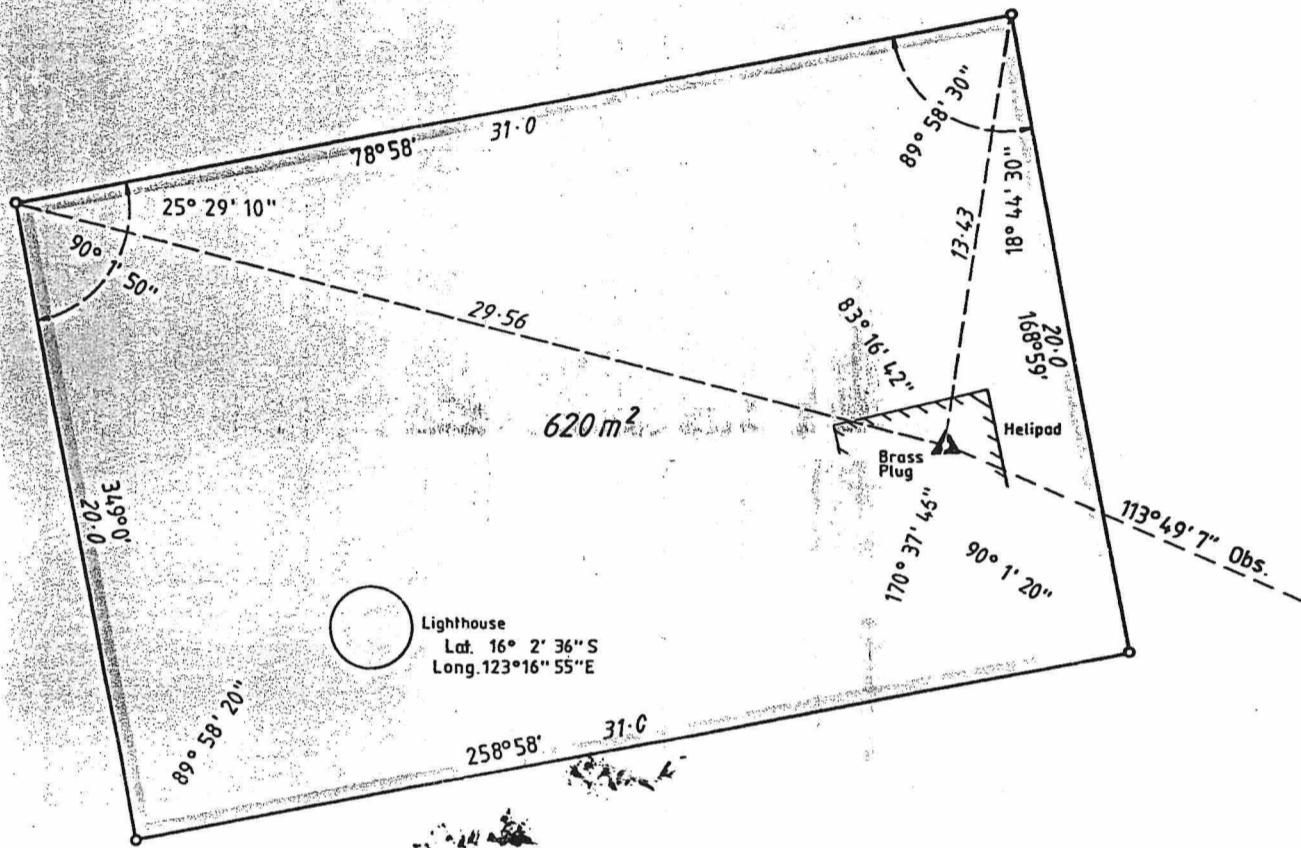

ISLAND

AMENDMENTS



LAND DISTRICT MEDA	LOCATION 14 (A 28968)	FILE No. 3538 - 63
SCALE 1:200 All measurements in metres		DIAGRAM CERTIFIED CORRECT
SURVEYOR'S CERTIFICATE I hereby certify that this survey was performed by me personally (or under my personal supervision, inspection and field check), in strict accordance with the Licensed Surveyors (Guidance of Surveyors) Regulations. <i>A.C. Millar</i> Licensed Surveyor Date 22-2-88	Azimuth observed at \triangle or assumed from Date of marking 13-9-87 Surveyor A.C. MILLAR Field Book No. 3 Page 5-11 Cadastral Plan YAMPI 1:250 000 Reference 53000, 23000 Diagram Drawn INFO. GROUP (OTI) Date 11-2-88	Calc. Bk. No. J GOURLAY Fol. 12/67 Compared with F.B. <i>[Signature]</i> Examined <i>[Signature]</i> 20.5.88 In order for certification <i>[Signature]</i> Date 25-10-88
	Date 22-11-88 Authorized Land Officer Recorded on Public Plan. RGJ 13/10/88 Registered on Key Plan Yampei 1:250 000 Supervisor Graphic Bank Crown Surveys 17-2-1988	
	DEPT. OF LAND ADMINISTRATION DIAGRAM No. 88518	
	S.107	