

NATURE RESERVE

RESERVE NO: 29806

GOVERNMENT GAZETTE
Date Page No.

FILE NUMBER: 1235/76

PURPOSE: Conservation of
Flora and Fauna 23.12.77 4694

NAME:

CLASS (Land Act):

AREA: 2891.8229 ha 6.9.74 3355

VESTING: W.A.W.A. 23.12.77 4677

LOCATION NO(S): Vic. 10902

CLASSIFICATION:
(Wildlife Act
Section 12A)

LITHO: 94/80 C,D3 Eneabba 1:50 000

LOCAL AUTHORITY: CARNAMAH SHIRE

Notes:

CONSERVATION ESTATE OFFICER
LAND ADMINISTRATION SECTION
PARK POLICY AND TOURISM BRANCH

[Signature] 1/2/07

Reserve 29806 within MIDWEST / MOORA Region/District, was
~~created~~/amended, effective from 7 FEBRUARY 2006.

- A copy of the customer advice can be found at folio 125.
The addition / ~~excision~~ / ~~amendment~~ is shown on the associated Deposited
Plan / Diagram which is listed below:

Deposited Plan 44719 lot / location 300 folio 119

Other relevant deposited plans / diagrams:
 _____ lot / location _____ folio _____

- A locality plan with the addition / excision / amendment shown highlighted can be
found at folio 120.
- Copies of other relevant notifications pertinent to this reserve action have been
placed at folios 123, 124, 126.

Would you please advise the relevant offices of this amendment through your Reserve
Action Sheet.

Recommended IUCN classification 1a (no change)

[Signature]

Program Leader
Tenure Group, GIS
Information Management Branch
22. 1. 07

**Customer Advices for Reserve Actions
1/05/2006 - 31/05/2006**

Shire of Three Springs 1/05/2006 - 31/05/2006

Reserve No.	Land Description	DOLA File No.	Volume/Folio	Action	Document No.	Registered	Street Name	Area	Public Plans
29806	Lot 10902 on Deposited Plan 210814	01180-1969-02RO	0000-000 0000-000	Amendment of Reserve to TO INCLUDE LOT 300 ON DEPOSITED PLAN 44719 AND ITS AREA BEING INCREASED BY 779.4174 HECTARES.	J614771	07/02/2006		3671.2403 Ha	ENEASBBA AND ARROWSMITH 1:50000
29806	Lot 300 on Deposited Plan 44719	01180-1969-02RO	0000-000 0000-000	Revocation of Management Order (WA WILDLIFE AUTHORITY) for the designated purpose of "".	J614770	07/02/2006		2891.8229 Ha	ENEABBA AND ARROWSMITH 1:50000

• TENIS d'base amended
 • update folder "
 • ~~no graphics~~
 graphics mwp 25th Aug 06
 GLH
 8/6

NAMING OF RESERVES

Department of Land Administration,
Perth, 18 December 1987.

Corres. No. 3583/981.

IT is hereby notified for general information that the Reserves listed in the Schedule hereunder by this notice named in accordance with the said Schedule.

Schedule

Reserve No.; Name; Public Plan.

- 24257 and 26756; Bampanup Nature Reserve; Gingin SE 1:25 000.
31241; Yeal Nature Reserve; Gingin SW 1:25 000.
A983; Lake Wannamal Nature Reserve; Wannamal NW, SW 1:25 000.
30618; South Mimegarra Nature Reserve; Yatheroo Walvengarra 1:50 000.
7504; Karakin Nature Reserve; Lancelin NE 1:25 000.
29538; Chittering Lakes Nature Reserves; Chittering SW 1:25 000. Bindoon 02, 27.07, 27.08.
4070; Barracca Nature Reserve; Jumperkine NW 1:25 000.
37060; Chandala Nature Reserve; Muchea NE, Gingin SE 1:25 000.
23201; Wyening Nature Reserve; Mortlock River SW 1:25 000.
20738; Koodjee Nature Reserve; 50/80 C, D3, 4.
7615; Sevenmile Well Nature Reserve; Wannamal NE 1:25 000.
26841; Moganmoganing Nature Reserve; Calligrin W, SW; Wannamal NE 1:25 000.
17655; Glendale Nature Reserve; Mortlock River SW, Calingri SW 1:25 000.
23316; Namban Nature Reserve; Tanche 1:50 000.
28674; Manaling Nature Reserve; Tanche 1:50 000.
A2736; Martinjinni Nature Reserve; Miling 1:50 000.
7765; Karamarra Nature Reserve; Moora 10 4.3.
A25210; Pinjarrega Nature Reserve; 90/80 B1 and 2.
24618; Capamauro Nature Reserve; 90/80 BC1, 95/80 BC4.

N. J. SMYTH,
Executive Director.

9091; Cherry Tree Pool Nature Reserve; Woodanilling SW 1:25 000.

9920; Maragoonda Nature Reserve; Woodanilling SW 1:25 000.

17759; Jingalup Nature Reserve; Vannup NW, Kojonup SW 1:25 000.

N. J. SMYTH,
Executive Director.

NAMING OF RESERVES

Department of Land Administration,
Perth, 18 December 1987.

Corres. No. 3583/981.

IT is hereby notified for general information that the Reserves listed in the Schedule hereunder by this notice named in accordance with the said Schedule.

Schedule

Reserve No.; Name; Public Plan

- 17760; South Jingalup Nature Reserve; Uannup NW, Lake Clabburn NE 1:25 000.
27769; Birdwood Nature Reserve; Boscabel SE 1:25 000.
A9307; Mongelup Nature Reserve; Uannup SW 1:25 000.
A16031; Cootayerup Nature Reserve; 438C/40F4.
A16568; Wandoorra Nature Reserve; 437D/40A4.
9308 and 24677; Yellerup Nature Reserve; 437d/40A4, Uannup SW 1:25 000.

N. J. SMYTH,
Executive Director.

PARKS AND RESERVES ACT 1895

Revocation of Appointment

Department of Land Administration,
Perth, 18 December 1987.

File 1073/969V2.

HIS Excellency the Governor, by and with the advice and consent of the Executive Council hereby revokes under the provisions of the Parks and Reserves Act 1895 the appointment of the National Parks Board of Western Australia as a Board to control and manage Class "A" Reserve No. 32376 (Sussex Location 4608) "National Park".

N. J. SMYTH,
Executive Director.

NAMING OF RESERVES

Department of Land Administration,
Perth, 18 December 1987.

Corres. No. 3583/981.

IT is hereby notified for general information that the Reserves listed in the Schedule hereunder by this notice named in accordance with the said Schedule.

Schedule

Reserve No.; Name; Public Plan.

- 23602; Gunyidi Nature Reserve; 90/80 CD4.
29073; Lake Logue Nature Reserve; Beagle Is. and Logue 1:50 000.
29806; Wotto Nature Reserve; Encabba 1:50 000.
16144; Capel Nature Reserve; Capel NW 1:25 000.
A25446; Powlalup Nature Reserve; Balingup NE 1:25 000.
27080; Broadwater Nature Reserve; Broadwater SOB 5D, 6D, 33.
A31634; Sugar Loaf Rock Nature Reserve; Yallingup NW 1:25 000.
20258; Walburra Nature Reserve; Cowaramup NW, Pt Mentellene 1:25 000.
A31188; Sabina Nature Reserve; Busselton 10, 6.8.
23321; Fish Road Nature Reserve; Busselton SE 1:25 000.
37010; Haag Nature Reserve; Yallingup SE 1:25 000.
30626; Gingilup Swamps Nature Reserve; White Point NE, Lake Jasper NW 1:25 000.
32142; Wilgarup Nature Reserve; 439C/40.
A30217; Redhill Nature Reserve; Dinninup NE, Qualeup NW 1:25 000.
18239; Kulikup Nature Reserve; Kulikup Townsite.
8167; Narlingup Nature Reserve; Qualeup NE 1:25 000.
15388; Mettabinup Nature Reserve; Qualeup SW, Lake Clabburn NW 1:25 000.

BODDINGTON TOWNSITE

Amendment of Boundaries

Department of Land Administration,
Perth, 18 December 1987.

File No. 3330/11.

HIS Excellency the Governor in Executive Council has been pleased to approve, under section 10 of the Land Act 1933 of the amendment of the boundaries of Boddington Townsite to include the area described in the Schedule hereunder.

Schedule

All that portion of land bounded by lines starting from the southernmost northeastern corner of Williams Location 15740, as surveyed and shown on Department of Land Administration Original Plan 16453, a point on a present western boundary of Boddington Townsite, and extending northwesterly, northerly and northeasterly along boundaries of that lot to its northernmost southeastern corner, a point on a present western boundary of Boddington Townsite, and thence southerly along that boundary to the starting point.

(Public Plans Boddington Townsite and Marradong NE 1:25 000.)

N. J. SMYTH,
Executive Director.





Records, please file + return to Clarks clerk.

30-12-87

CLERK WOODVALE

DONE CMB. 26.7.88

LEGEND

-  REGION BOUNDARY
-  DISTRICT BOUNDARY
-  REGION HQ
-  DISTRICT HQ
-  WORK CENTRE

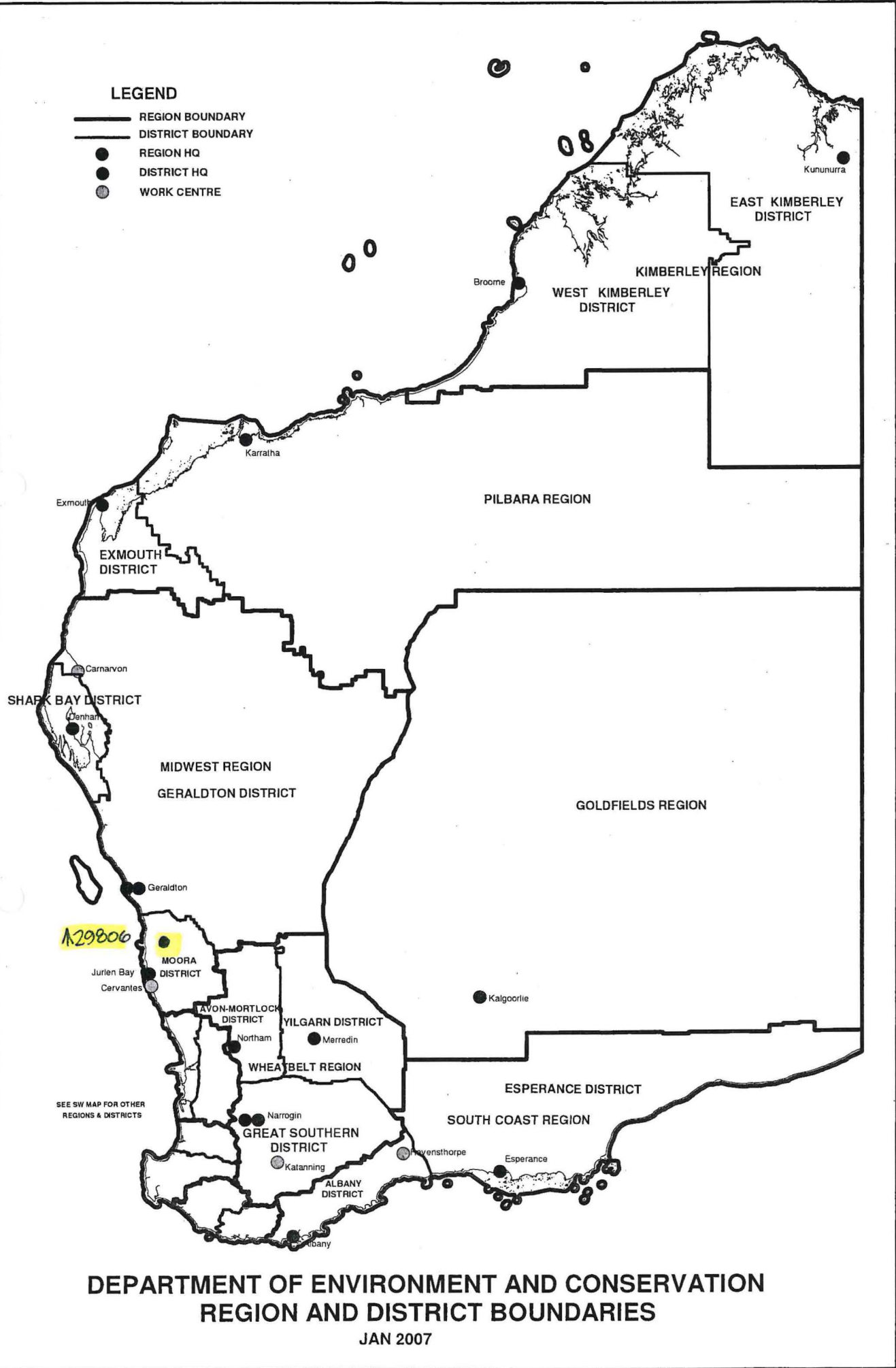

**DEPARTMENT OF ENVIRONMENT AND CONSERVATION
REGION AND DISTRICT BOUNDARIES**

JAN 2007

Reserve 29806 Inclusion of Lot 300

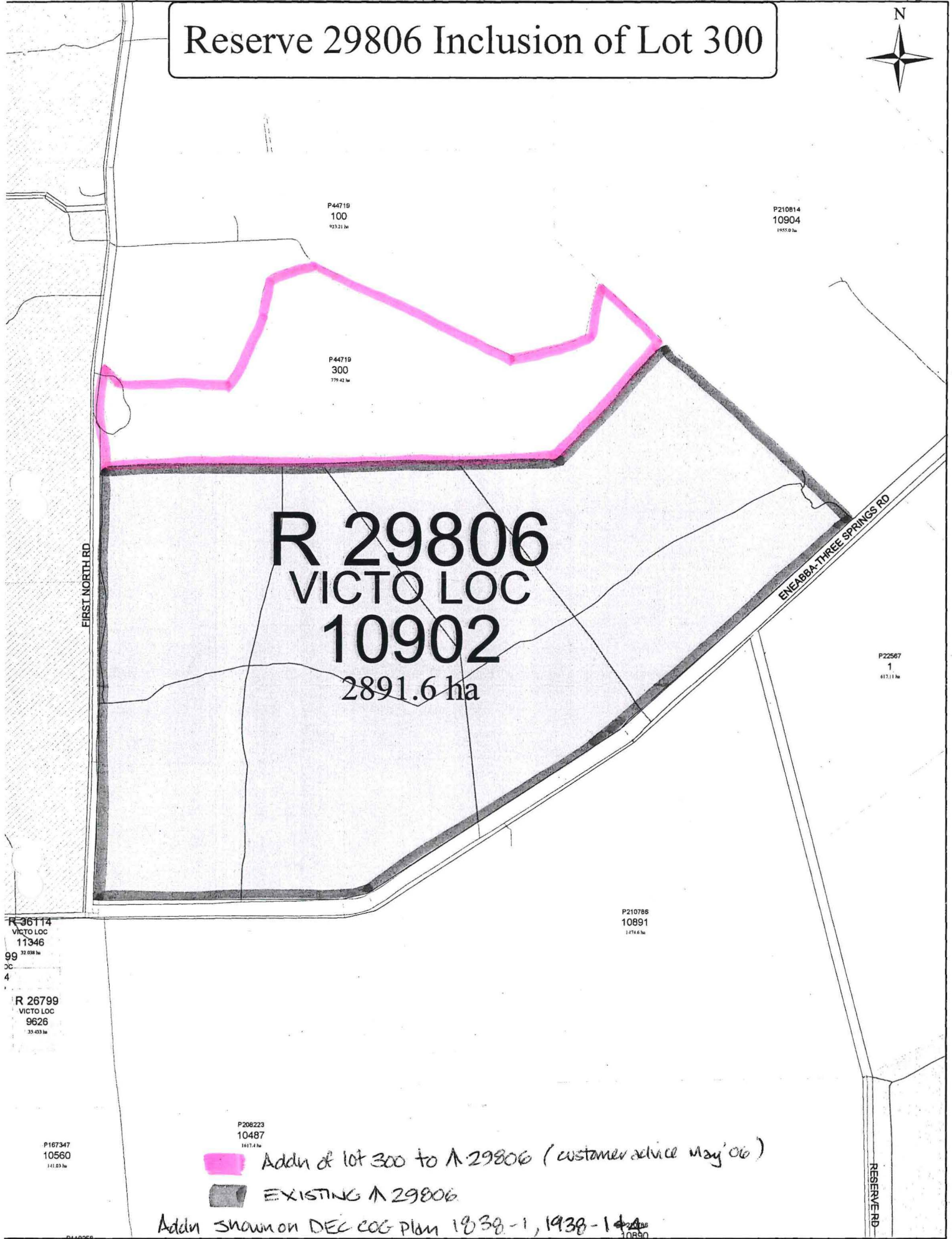

Scale : 1:50000 (MGA)
 MGA : SW=345226.171,6703695.928 Zone 50 / NE=355296.14,6716841.068 Zone 50
 Lat/Long : -29°47'14.691", 115°23'55.552" / -29°40'12.146", 115°30'16.827" H 263mm by W 201mm

Printed : 09:35 Wed 22/Feb/2006
 Crown Copyright Reserved May 1997

This product is for information purposes only and is not guaranteed. The information may be out of date and should not be relied upon without further verification from the original documents. Where the information is being used for legal purposes then the original documents must be searched for all legal requirements.

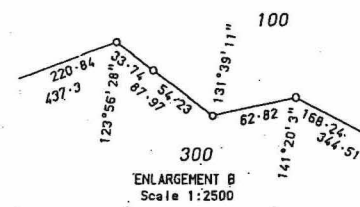
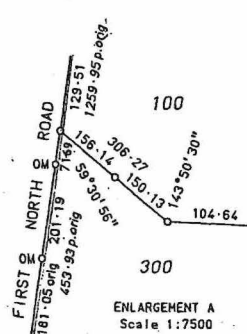
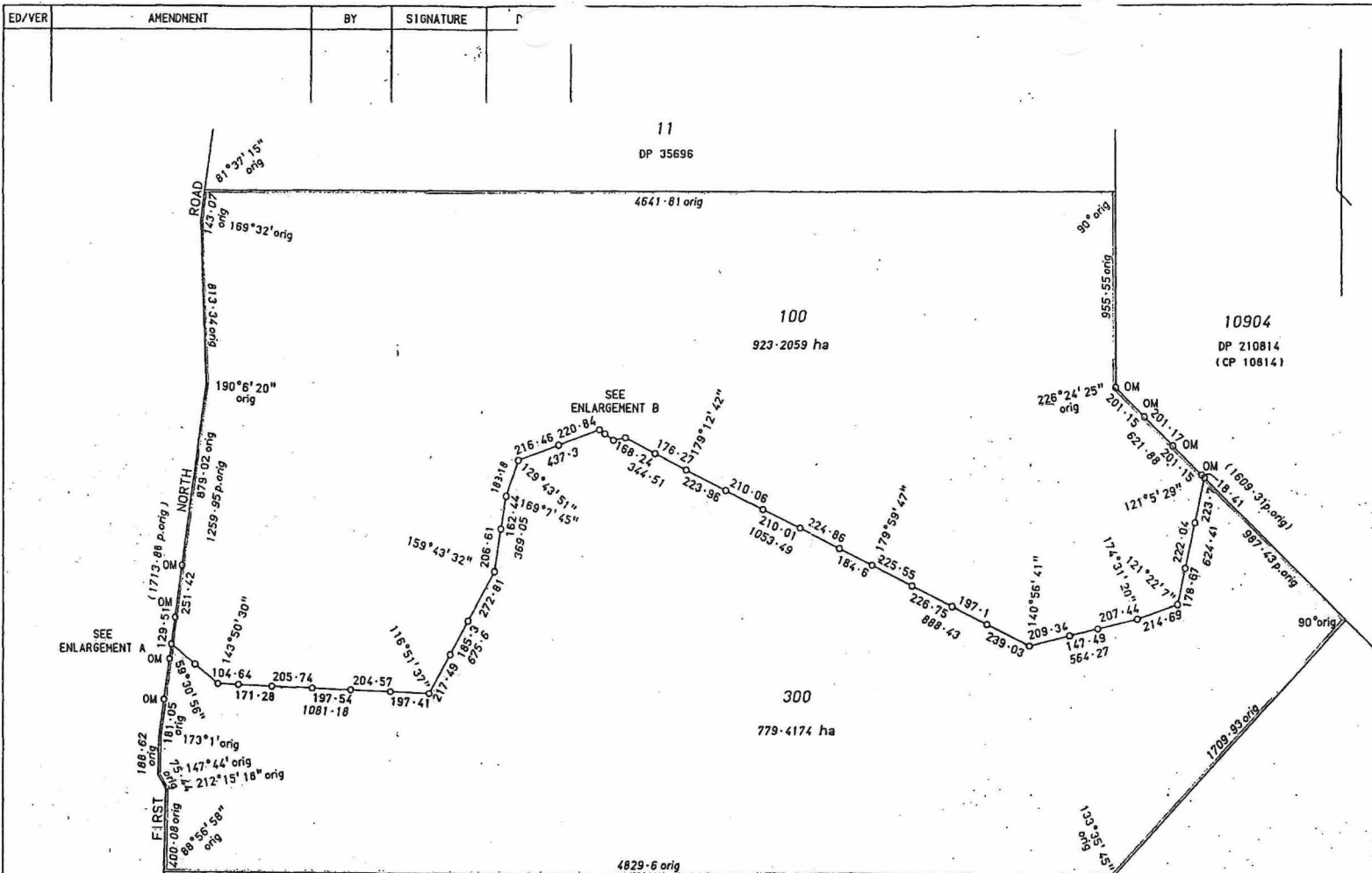

△ 29806
10902
DP 210814
(CP 10814)
LIMITED IN DEPTH TO 12.19 METRES

TYPE FREEHOLD	
PURPOSE SUBDIVISION	
PLAN OF	
LOTS 100 & 300	
DISTRICT VICTORIA	SSA - NO
TOWNSITE	FORMER TENURE
FILE	LOT 10903
LOCAL AUTHORITY SHIRE OF THREE SPRINGS	DP 210814
LOCALITY KADATHINNI	C/T 1756/935
INDEX ARROWSMITH(50)	FIELD BOOK 94740
SCALE: ALL DISTANCES 1:15000 ARE IN METRES	
SURVEYOR'S CERTIFICATE - Reg 54 W M SCANLAN	
I hereby certify that this plan is a correct representation of the survey and / or calculation from measurements recorded in the field book lodged for the purpose of this plan and that it complies with the relevant written law in relation to which it is lodged.	
W M Scanlan 10/3/2005	
SURVEY FIRM SCANLAN SURVEYS	
LODGED DATE 14-3-05	TYPE OF VALIDATION FULL ASSESS
LEGAL INSTRUMENT NO. 164-0-05	APPROVED BY WESTERN AUSTRALIAN PLANNING COMMISSION
FEE PAID \$285	FILE NO. 127212
CERTIFIED CORRECTED	DATE 20/4/2005
ADDRESS NO. 449019	DATE 20/4/2005
IN ORDER FOR DEALINGS	
SUBJECT TO Lot 300 To be Transferred to THE CROWN.	
APPROVED 22/4/05	
INSPECTOR OF PLANS & SURVEYS / AUTHORIZED LAND OFFICER	
Department of Land Information	
DEPOSITION PLAN 44719	
SHEET 1 OF 1	
EDITION 1 VERSION 1	

SCANLAN SURVEYS PTY LTD
 LICENSED SURVEYORS
 P O BOX 429 MIDLAND 6936
 TEL: 08 9250 2261 FAX: 08 9274 6206
 Email: survey@scanlansurveys.com.au
 5335/01/2

INTERESTS AND NOTIFICATIONS						
SUBJECT	PURPOSE	STATUTORY REFERENCE	ORIGIN	LAND BURDENED	BENEFIT- TO	COMMENTS
LOT 300						LOT 300 TO BE TRANSFERRED TO THE CROWN FOR THE CONSERVATION OF FLORA AND FAUNA.

119

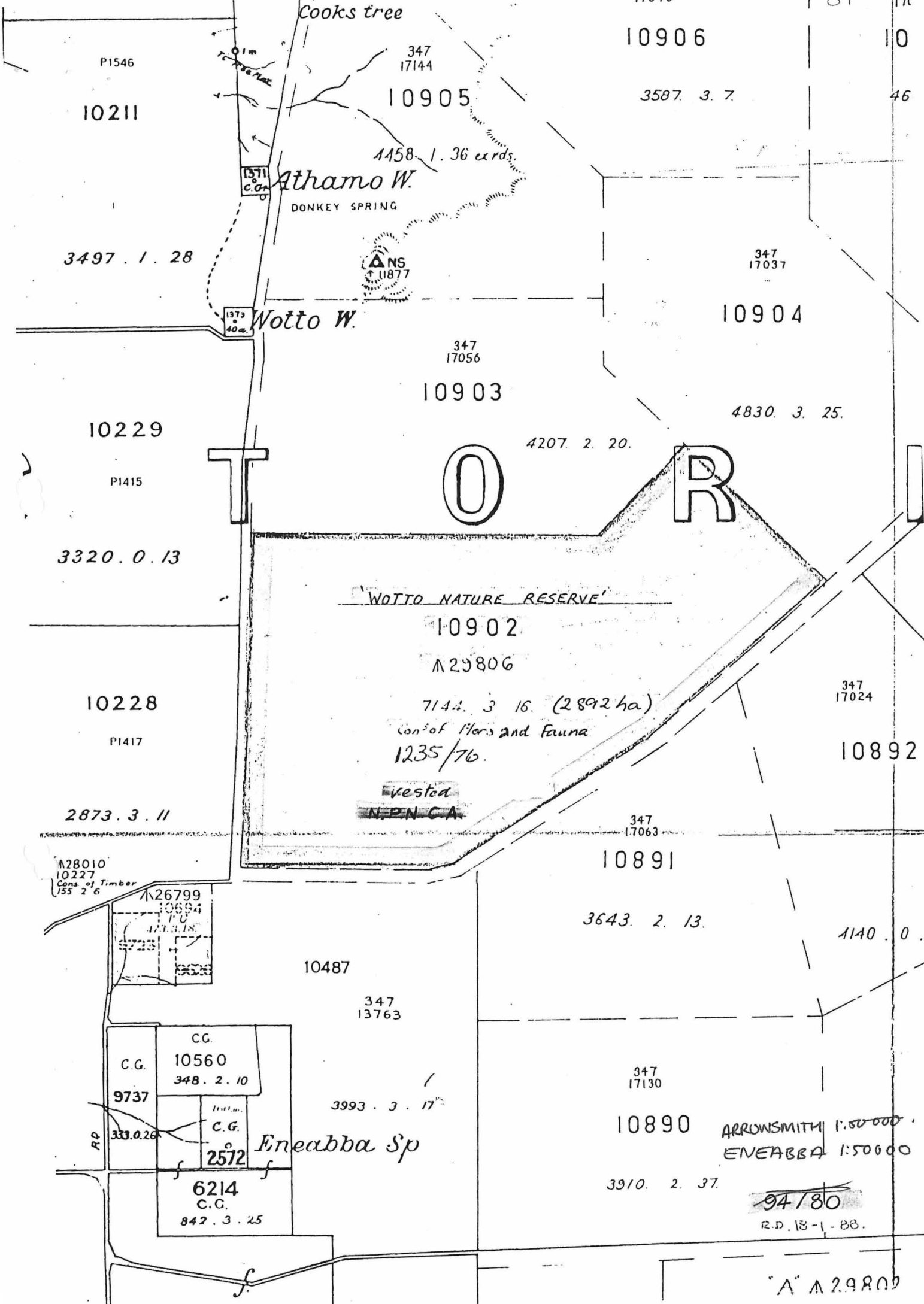

Cooks tree

17070

81

3
176

P1546

10906

10

10211

10905

3587. 3. 7.

46

1458. 1. 36 ex rds.

1371
C.C.

Athamo W.

DONKEY SPRING



3497. 1. 28

347
17037

10904

1373
40 ac.

Wotto W.

10903

347
17056

4830. 3. 25.

10229

4207. 2. 20.

P1415

T O R I

T O R I

3320. 0. 13

WOTTO NATURE RESERVE

10902

A 29806

7144. 3. 16. (2892 ha)

Cons of Flora and Fauna

1235/76.

vested

N.P.N.C.A.

347
17024

10892

10228

P1417

2873. 3. 11

347
17063

10891

A28010
10227
Cons of Timber
155 2 6

A26799

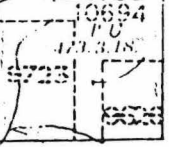

3643. 2. 13.

1140. 0.

10487

347
13763

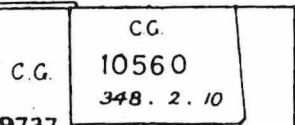

347
17130

10890

9737

3993. 3. 17

ARROWSMITH 1:50000

ENEABBA 1:50000

RD

333.0.26

Dist. C.G.

C.G.
2572

Eneabba Sp

3910. 2. 37.

6214
C.G.

842. 3. 25

94/80

R.D. 13-1-88.

A 29806