

NATURE RESERVE

RESERVE NO: "A" 29860

GOVERNMENT GAZETTE
Date Page No.

FILE NUMBER ~~549/69~~ 548/69

PURPOSE: Conservation of Flora & Fauna

4/7/69 1969

NAME: Pallarup Nature Reserve

20.5.83 1533

CLASS (Land Act): "A"

11/3/77 749

AREA: 3 248,1159 ha.

30-10-70 3355

VESTING: W.A.W.A.

7/11/69 3490

LOCATION NO(S): Roe 2738, 2954, 1711

CLASSIFICATION:
(Wildlife Act
Section 12A)

LITHO: 405/80 C2 389/80 C4

LOCAL AUTHORITY: Lake Grace Shire

Notes:

RESERVE ACTION SHEET - CONSERVATION RESERVES

RESERVE A29860 – Pallarup Nature Reserve

REASON FOR ACTION

Amendment of Reserve A29860, located in the Shire of Lake Grace, to exclude Roe Location 3158, and of its area being reduced by 3.6235 hectares. Pallarup Nature Reserve is a class A reserve vested in the Conservation Commission for the purpose "*Conservation of Flora and Fauna*".

Area: 4185.5372 hectares

The 20 m wide strip of land excised from the nature reserve follows the alignment of the Magdhaba Track and enables the dedication of the Magdhaba Track as a road reserve vested in the Shire of Lake Grace. The Magdhaba Track is 5.64 km in length and traverses both vacant crown land and A↑29860, with about one third being contained within the nature reserve. The Shire of Lake Grace have already been maintaining the track, which is mainly used by local traffic and a school bus.

The excision is in exchange for a section of unmade road reserve immediately to the north of the nature reserve, which is to be closed and added to Pallarup Nature Reserve.

- Date of amendment: 5 July 2002 (p. 112) - Plans at Folios: pp. 81, 110 & 113

	OFFICER	ACTION
1	CONSERVATION ESTATE OFFICER	Send copies of advice & maps to: <ul style="list-style-type: none"> - Lisa Wright, Woodvale _____ - Manager, Katanning District _____ - Manager, Wheatbelt Region _____ - Melissa D'Silva, Financial Services _____ Recommended IUCN classification: _____ N/A
2	LAND ACQUISITIONS OFFICER	To note: _____
3	UNIT LEADER, LAND & EXTERNAL FUNDING	To note: _____
4	A/DIRECTOR, NATURE CONSERVATION	To note: _____
5	INDEX CLERK, RECORDS	To note: _____
6	CONSERVATION ESTATE OFFICER	Reserve details to inside cover of file & add details to Conservation Commission Reserves Summary Table _____

Customer Advices for Reserve Actions
1/01/2003 - 31/01/2003

Shire of Lake Grace 1/01/2003 - 31/01/2003

Reserve No.	Land Description	DOLA File No.	Volume/Folio	Action	Document No.	Registered	Street Name	Area	Public Plans
A29860	Roe Location 3099 on Deposited Plan 216314	01487-1969-01RO	3066-334	Management Order to Conservation Commission of Western Australia of on Hackett Drive & Australia II Drive, Crawley, Western Australia 6009 for the designated purpose of "Conservation on Flora and Fauna"	1165327	05/07/2002	Magdhaba Track	4185.5372 Ha	
A29860	Roe Location 3099 on Deposited Plan 216314	01487-1969-01RO	3066-334	Revocation of Management Order (National Parks and Nature Conservation Authority) for the designated purpose of "Conservation on Flora and Fauna".	1165323	05/07/2002	Magdhaba Track	4185.5372 Ha	
A29860	Roe Location 3099 on Deposited Plan 216314	01487-1969-01RO	0000-000	Amendment of Reserve to To exclude Roe Location 3158 (Crown Land Title Volume 3124 Folio 794) as depicted on Deposited Plan 27720 thereby reducing the area to 4185.5372 hectares accordingly.	1165325	05/07/2002	Magdhaba Track	4185.5372 Ha	

- TSO's database amended
 - create folder

GCH 13/2

(-3.6235)

**Customer Advices for Reserve Actions
1/02/2005 - 28/02/2005**

Shire of Lake Grace 1/02/2005 - 28/02/2005

Reserve No.	Land Description	DOLA File No.	Volume/Folio	Action	Document No.	Registered	Street Name	Area	Public Plans
29860	Lot 3099 on Deposited Plan 34082	01487-1969-02RO	3066-334	Amendment of Reserve to To now comprise Lot 3204 on Deposited Plan 37867 in lieu of Lot 3099 and the area to be decreased to 4185.2607 hectares.	J067158	28/10/2004	Newdegate Ravensthorpe Road	4185.2607 Ha	Lake King (50) & Magdhaba (50)

Vin. 8/1/05.
 Pls prepare plans for 29860.
 Tony
 30.9.05

Report Name: Gazettal History

Query Criteria

Crown Reserve No. = 29860

Special Comments

Crown Reserve **29860** Class: **A**
 Name: **Pallarup Nature Reserve** Name Approval: **Gazetted**
 Tenure: **Nature Reserve** Area: **4,185.3 ha**
 Purpose: **Conservation Of Flora And Fauna**
 Vesting: **Conservation Commission**

<u>Date</u>	<u>Gazettal Action</u>	<u>Description</u>
-Oct-2004	Area Excision	To Now Comprise Lot 3204 On Dp 37867 (-0.2232 ha) - An Update from DOLA is pending.
20-Nov-2003	DOLA File	01487- 1969-01ro
20-Nov-2003	Vesting	Conservation Commission Of Wa Pursuant To Section 7(2) Of The Calm Act 1984 (I701240)
10-Nov-2003	Vesting Revoked	Revoked Order (I689843)
05-Jul-2002	Area	4185.4839 (I165325)
05-Jul-2002	Location	Roe Loc 3099 (I165325)
05-Jul-2002	Survey No.	Dp:34082 (I165325)
05-Jul-2002	Vesting	Conservation Commission Of Wa (I165327)
16-Nov-2000	Comment	Conservation Commission Established Due To CALM Amendment Act 2000 (No 35 of 2000). Supersedes LFC And NPNCA.
12-Aug-1994	Area	4189.1607 Reduced By Road Widening
10-Apr-1987	Vesting	National Parks And Nature Conservation Authority
10-Apr-1987	Vesting Revoked	Was In W.A. Wildlife Authority
23-Jan-1987	Area	4190.6571
23-Jan-1987	Previous Locations	Roe Loc 2738, 1711 And 2954
20-May-1983	Name	Pallarup Nature Reserve
11-Mar-1977	Class	A
09-Oct-1970	Area	8026.1.3 (3248.1159)
07-Nov-1969	Vesting	W A Wildlife Authority
04-Jul-1969	Original Area	3717.1.13
04-Jul-1969	Public Plan	Lake King, Mt Madden, Chidnup, Magdahba 1:50000
04-Jul-1969	Purpose	Conservation Of Flora & Fauna
04-Jul-1969	Street	Newdegate - Ravensthorpe Rd
04-Jul-1969	Original Gazettal	

Query Criteria

Crown Reserve No. = 29860

Special Comments

Crown Reserve: 29860	Tenure: Nature Reserve
Name: Pallarup Nature Reserve	Name Approval: Gazetted
	Date: 20-May-1983
Vesting: Conservation Commission	Gazettal Date: 20-Nov-2003
Purpose: Conservation Of Flora And Fauna	Gazettal Date: 04-Jul-1969
Class: A	Gazettal Date: 11-Mar-1977
Area: 4,185.26	Gazettal Date: 28-Oct-2004
	Surveyed Status: Surveyed
CALM File: 035571F3102	Management Plan:
Remark: Rd excision (Roe loc 3158) 5 Jul 02	

Notes:

Information shown must be considered in the context of the applied query criteria as detailed in full on the cover sheet.

File No. 1487/1969
Ex. Co. No. 1119

LOCAL GOVERNMENT ACT 1960
PUBLIC WORKS ACT 1902
LAND RESUMPTION

Road Widening—Smerdon Road—Road No. 18523—Shire of Lake Grace

Notice is hereby given, and it is hereby declared, that pursuant to a resolution of the Shire of Lake Grace passed at a meeting of the Council held on or about January 1992 the piece or parcel of land described in the Schedule hereto, being in the Roe District has, in pursuance of the written approval and consent of His Excellency the Governor, acting by and with the advice of the Executive Council, dated the Nineteenth day of July 1994, been set apart, taken or resumed for the purpose of the following public work, namely:—Road Widening—Smerdon Road—Road No. 18523—Shire of Lake Grace.

And further notice is hereby given that the said piece or parcel of land so set apart, taken, or resumed is marked off and more particularly described on Department of Land Administration Diagram 91314 which may be inspected at the Department of Land Administration, Midland. The additional information contained in the Schedule after the land descriptions is to define locality only and in no way derogates from the Transfer of Land Act description. And it is hereby directed that the said lands shall vest in Her Majesty for an estate in fee simple in possession for the public work herein expressed, freed and discharged from all trusts, mortgages, charges, obligations, estates, interests, rights-of-way or other easements whatsoever.

Schedule

Owner or Reputed Owner	Occupier or Reputed Occupier	Description	Area (approx.)
Brandenburg Nominees Pty. Ltd.	Brandenburg Nominees Pty. Ltd.	Portion of Roe Location 1593 being the land contained in Certificate of Title Volume 1498 Folio 618.	1.2114 ha

Certified correct this 11th day of July 1994.

GEORGE CASH, Minister for Lands.

Dated this 19th day of July 1994.

MICHAEL JEFFERY, Governor in Executive Council.

File No. 1487/1969
Ex. Co. No. 1119

LOCAL GOVERNMENT ACT 1960
PUBLIC WORKS ACT 1902
LAND RESUMPTION

Road Widening—Smerdon Road—Road No. 18523—Shire of Lake Grace

Notice is hereby given, and it is hereby declared, that pursuant to a resolution of the Shire of Lake Grace passed at a meeting of the Council held on or about January 1992 the several pieces or parcels of land described in the Schedule hereto, being all in the Roe District have, in pursuance of the written approval and consent of His Excellency the Governor, acting by and with the advice of the Executive Council, dated the Nineteenth day of July 1994, been set apart, taken or resumed for the purpose of the following public work, namely:—Road Widening—Smerdon Road—Road No. 18523—Shire of Lake Grace.

And further notice is hereby given that the said pieces or parcels of land so set apart, taken, or resumed are marked off and more particularly described on Department of Land Administration Diagram 91314 which may be inspected at the Department of Land Administration, Midland. The additional information contained in the Schedule after the land descriptions is to define locality only and in no way derogates from the Transfer of Land Act description. And it is hereby directed that the said lands shall vest in Her Majesty for the public work herein expressed, freed and discharged from all trusts, mortgages, charges, obligations, estates, interests, rights-of-way or other easements whatsoever.

CLERK, WOODVILLE - F.Y.I.

3228

Schedule

Owner or Reputed Owner	Occupier or Reputed Occupier	Description	Area (approx.)
Crown	National Parks and Nature Conservation Authority (vestee).	Portion of Roe Location 3099 set aside as Reserve 29860 for the purpose of Conservation of Flora and Fauna.	1.4964 ha

Certified correct this 11th day of July 1994.

GEORGE CASH, Minister for Lands.

Dated this 19th day of July 1994.

MICHAEL JEFFERY, Governor in Executive Council.

File No. 1485/1901/2
Ex. Co. No. 1120

LOCAL GOVERNMENT ACT 1960

PUBLIC WORKS ACT 1902

LAND RESUMPTION

Road Widening—Lowood Road—Road No. 1063—Shire of Plantagenet

Notice is hereby given, and it is hereby declared, that pursuant to a resolution of the Shire of Plantagenet passed at a meeting of the Council held on or about March 22, 1994 the piece or parcel of land described in the Schedule hereto, being in the Plantagenet District has, in pursuance of the written approval and consent of His Excellency the Governor, acting by and with the advice of the Executive Council, dated the Nineteenth day of July 1994, been set apart, taken or resumed for the purpose of the following public work, namely:—Road Widening—Lowood Road—Road No. 1063—Shire of Plantagenet.

And further notice is hereby given that the said piece or parcel of land so set apart, taken, or resumed is marked off and more particularly described on Department of Land Administration Diagram 91945 which may be inspected at the Department of Land Administration, Midland. The additional information contained in the Schedule after the land description is to define locality only and in no way derogates from the Transfer of Land Act description. And it is hereby directed that the said land shall vest in Her Majesty for the public work herein expressed, freed and discharged from all trusts, mortgages, charges, obligations, estates, interests, rights-of-way or other easements whatsoever.

Schedule

Owner or Reputed Owner	Occupier or Reputed Occupier	Description	Area (approx.)
Crown	Shire of Plantagenet (as vestee)	Portion of Mount Barker suburban Lots 123 and 170 set aside as Reserve 7694 for the purpose of "Hall Site Parking Area".	379 m ²

Certified correct this 11th day of July 1994.

GEORGE CASH, Minister for Lands.

Dated this 19th day of July 1994.

MICHAEL JEFFERY, Governor in Executive Council.

Road Dedication

It is hereby notified that the Minister for Lands has approved, pursuant to section 288 of the Local Government Act, the dedication as public street the roads in the various Municipalities as described in the abovementioned resumption notices.

By Order of the Minister for Lands.

Dated this 12th day of August 1994.

A. A. SKINNER, Chief Executive.



**DEPARTMENT OF CONSERVATION AND LAND MANAGEMENT
 REGION AND DISTRICT BOUNDARIES**

OCTOBER 2001

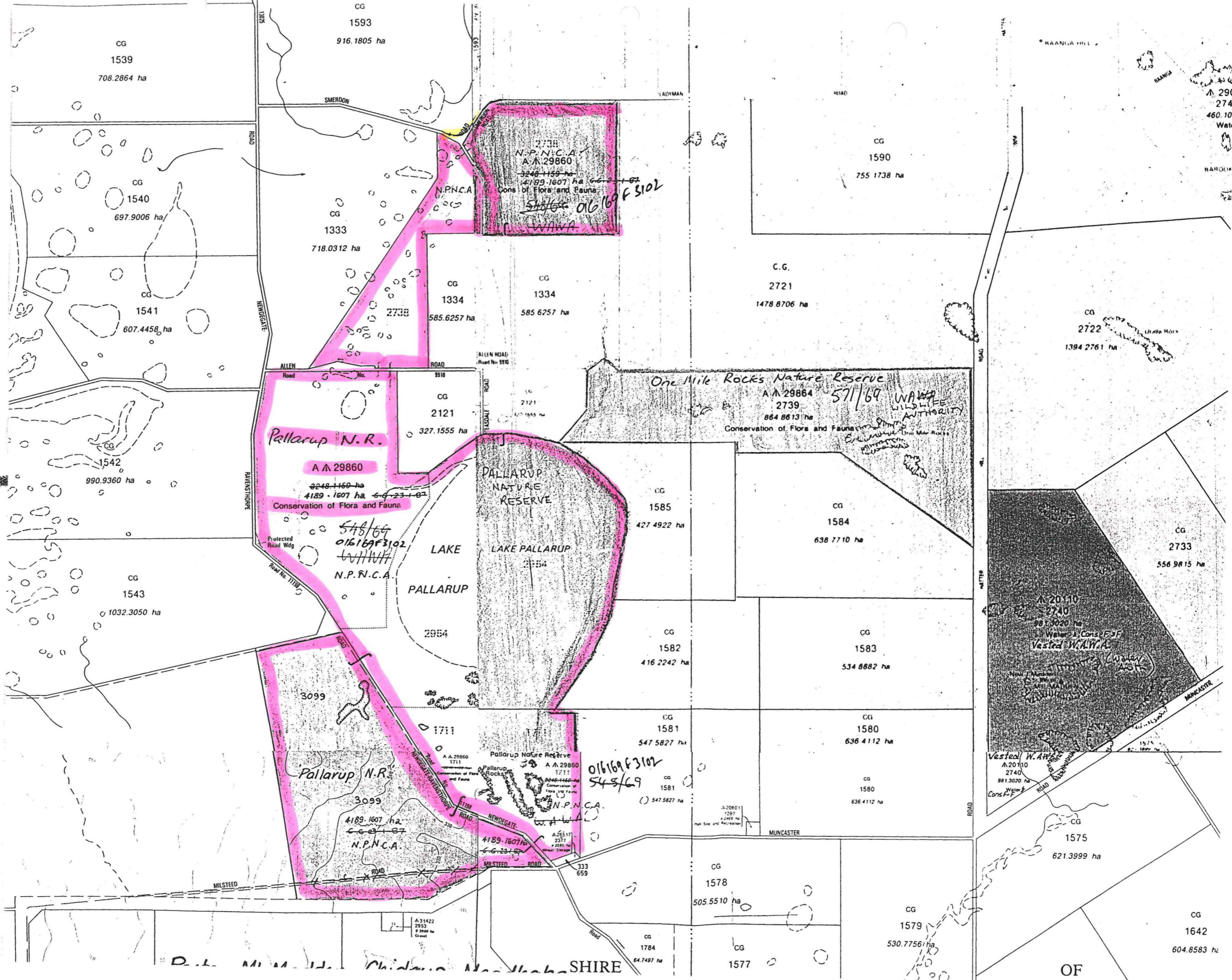

CG
1539
708.2864 ha

CG
1593
916.1805 ha

CG
1540
697.9006 ha

CG
1333
718.0312 ha

2738
N.P.N.C.A.
A.A. 29860
3248.1150 ha
4189.1607 ha
Cons. of Flora and Fauna
548/69 016169 F 3102
W.A.W.A.

CG
1590
755.1738 ha

CG
1541
607.4458 ha

CG
1334
585.6257 ha

CG
1334
585.6257 ha

C.G.
2721
1478.8706 ha

CG
2722
1394.2761 ha

CG
1542
990.9360 ha

Pallarup N.R.
A.A. 29860
3248.1150 ha
4189.1607 ha
Conservation of Flora and Fauna
548/69 016169 F 3102
W.A.W.A.
N.P.N.C.A.

PALLARUP
NATURE
RESERVE

One Mile Rocks Nature Reserve
A.A. 29864
2739
864.8613 ha
Conservation of Flora and Fauna
571/69 W.A.W.A.
WILDLIFE
AUTHORITY

CG
1543
1032.3050 ha

LAKE
PALLARUP

CG
1585
427.4922 ha

CG
1584
638.7710 ha

CG
2733
556.9815 ha

A.A. 20110
2740
981.3020 ha
Water & Cons. of F.
Vested W.A.W.A.
W.A.W.A.
A.A. 20110
2740
981.3020 ha
Water & Cons. of F.

3099

CG
1582
416.2242 ha

CG
1583
534.8882 ha

Pallarup N.R.
A.A. 29860
1711
Conservation of Flora and Fauna
3099
4189.1607 ha
N.P.N.C.A.

Pallarup Nature Reserve
A.A. 29860
1711
Conservation of Flora and Fauna
N.P.N.C.A.

016169 F 3102
548/69
CG
1581
547.5827 ha

CG
1580
636.4112 ha

Vested W.A.W.A.
A.A. 20110
2740
981.3020 ha
Water & Cons. of F.

MILSTEED ROAD

MILSTEED ROAD

CG
1578
505.5510 ha

CG
1575
621.3999 ha

CG
1784
64.7497 ha

CG
1577

CG
1579
530.77561 ha

CG
1642
604.8583 ha

SHIRE

OF

DP 37867

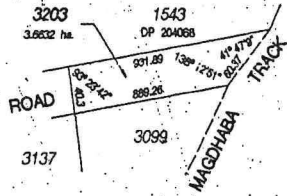

INSET - NOT TO SCALE
LOT 3203 (ROAD CLOSURE)

EDVER	AMENDMENT	BY	SIGNATURE	DATE	APPROVAL	DATE
					Administered Land Officer	

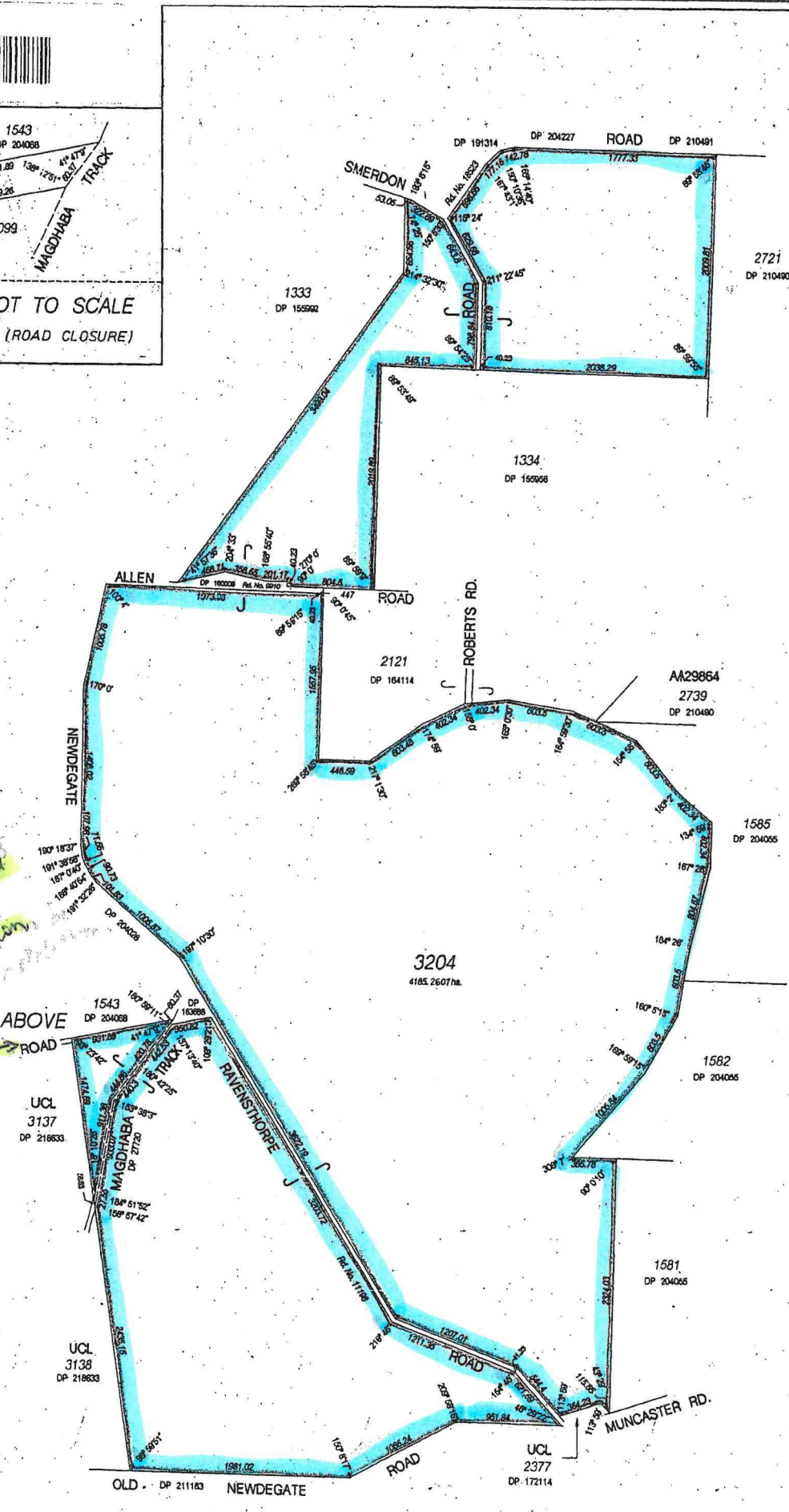

		DEPOSITED PLAN 37867		SHEET 1 OF 1 EXTENSION 1 VERSION 1
SUBJECT TO 1. Road Closure 2. Re-configuration of 1.2060		BY <i>[Signature]</i> FOR AUTHORIZED LAND OFFICER		DATE 30.7.03
TYPE OF VALUATION FULL VALUE P.V.M.		LOADED DATE 15.7.2003		SURVEY FIRM DOLA - BITT - SSGI
SCALE 1:25000 ALL DIMENSIONS ARE IN METERS		SUBJECT TO SURVEY NOT FOR ALIENATION PURPOSES		TOWNSHIP MOUNT MADDEN
FORMER TENURE / GRANT Loc. 3004 - DP 3004 - LA 3004 Loc. 3005 - DP 3005 - LA 3005		LOT 3204		LOCAL AUTHORITY SHIRE OF LAKE GRACE

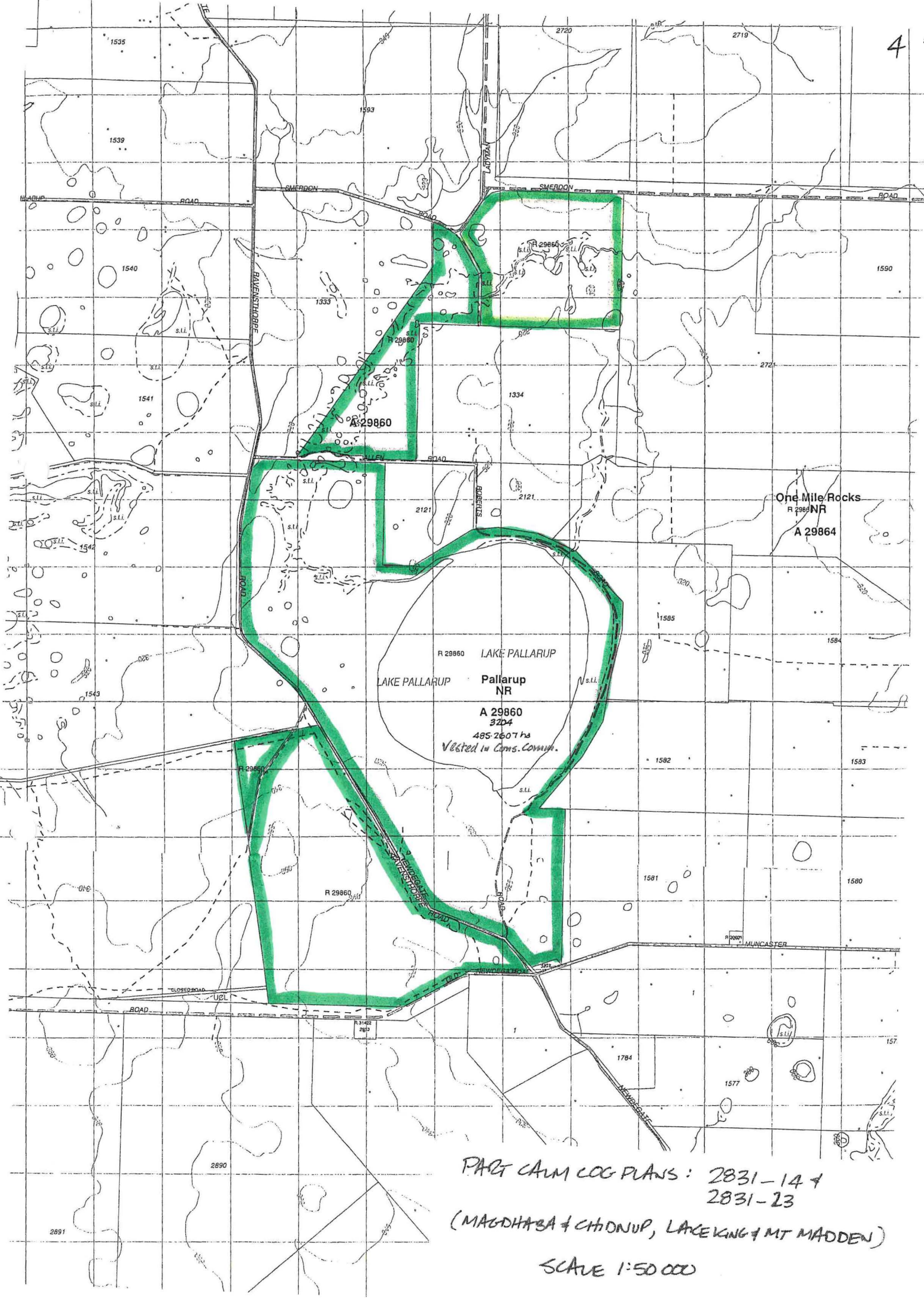

PART C&M LOG PLANS: 2831-14 +
 2831-23
 (MAGDHABA + CHIONUP, LAKE KING + MT MADDEN)
 SCALE 1:50 000

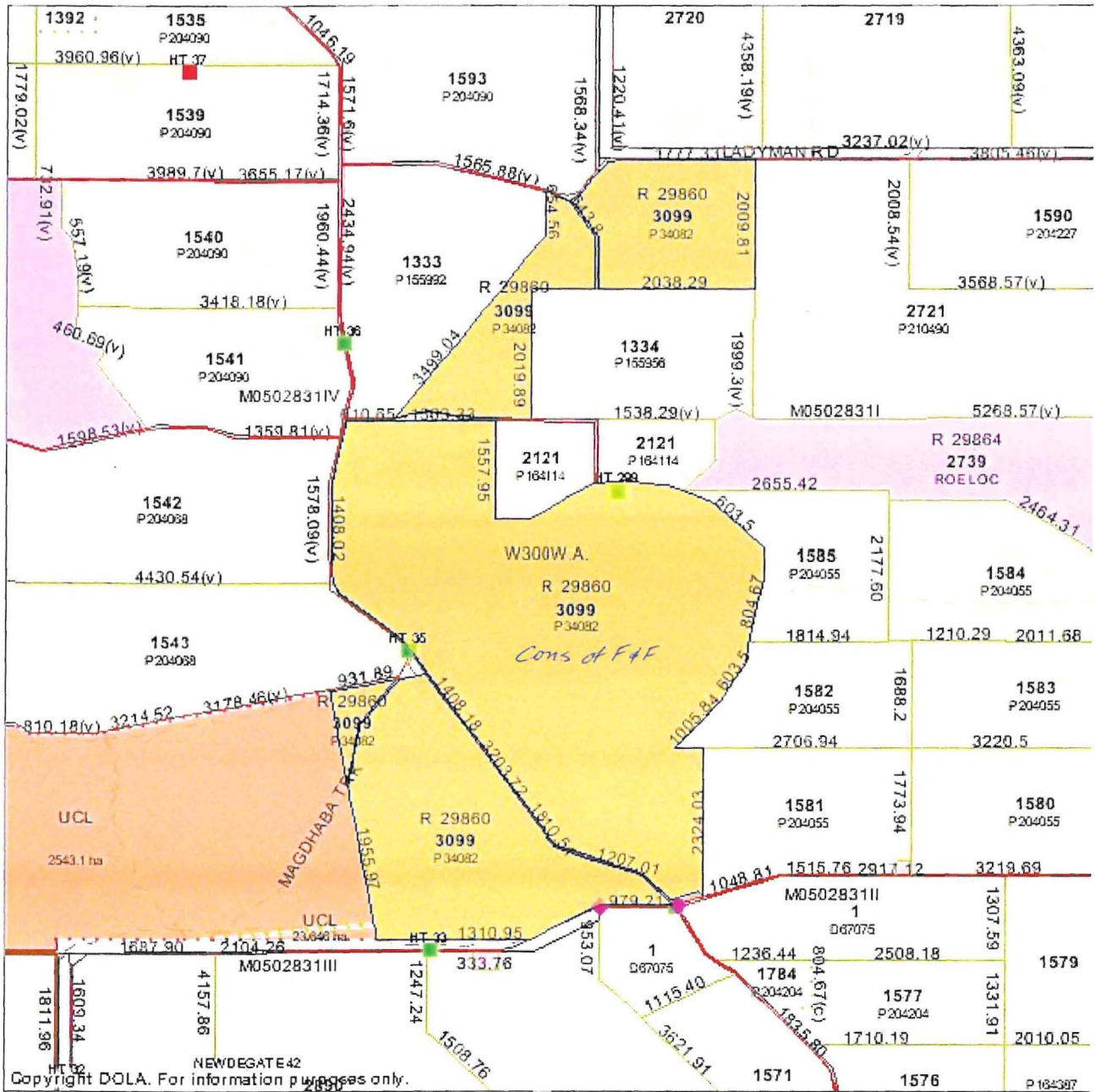

Scale 1:100000
 Comment:

PART DOLA PLANS: MAGDHALA (2831-III)
 LAKE KING (2831-IV)
 MT MADDEN (2831-I)
 CHIDNUP (2831-II)

WARNING

This product is supplied for information only and is not guaranteed. The information may be out of date and some measurements are digitized. The information should not be relied upon without further verification from the original documents. Where the information is being used for legal purposes the original documents must be searched.

Figure 1

LAKE RONNERUP
LAKE RONNERUP

AA39422
3077
Conservation of Flora
and Fauna
(abl. 40104.5025 ha)

VCL

Magdhaba
Track

Unmade Road Reserve

↑ 29860

CLOSED ROAD

OLD NEWGATE ROAD

Magdhaba Sook

347
18128
3025
2001.1089 ha

C.G.
2891
1226.7565 ha

C.G.
2890
1299.9009 ha

CG
2889
1289.1286 ha

PLAN: LAKE KING
MAGDHAHA
SCALE: 1:50 000
347
LOCAL AUTHORITY: S...
2896 LAKE GRACE
199933 DISTRICT: ROE

ED/VER	AMENDMENT	BY	DATE	APPROVED	DATE
V.TWO	Dist & angle S.W. cnr of MAGDHABA TRACK	B TAYLOR	1.8.01	<i>mtc.</i>	6.8.01

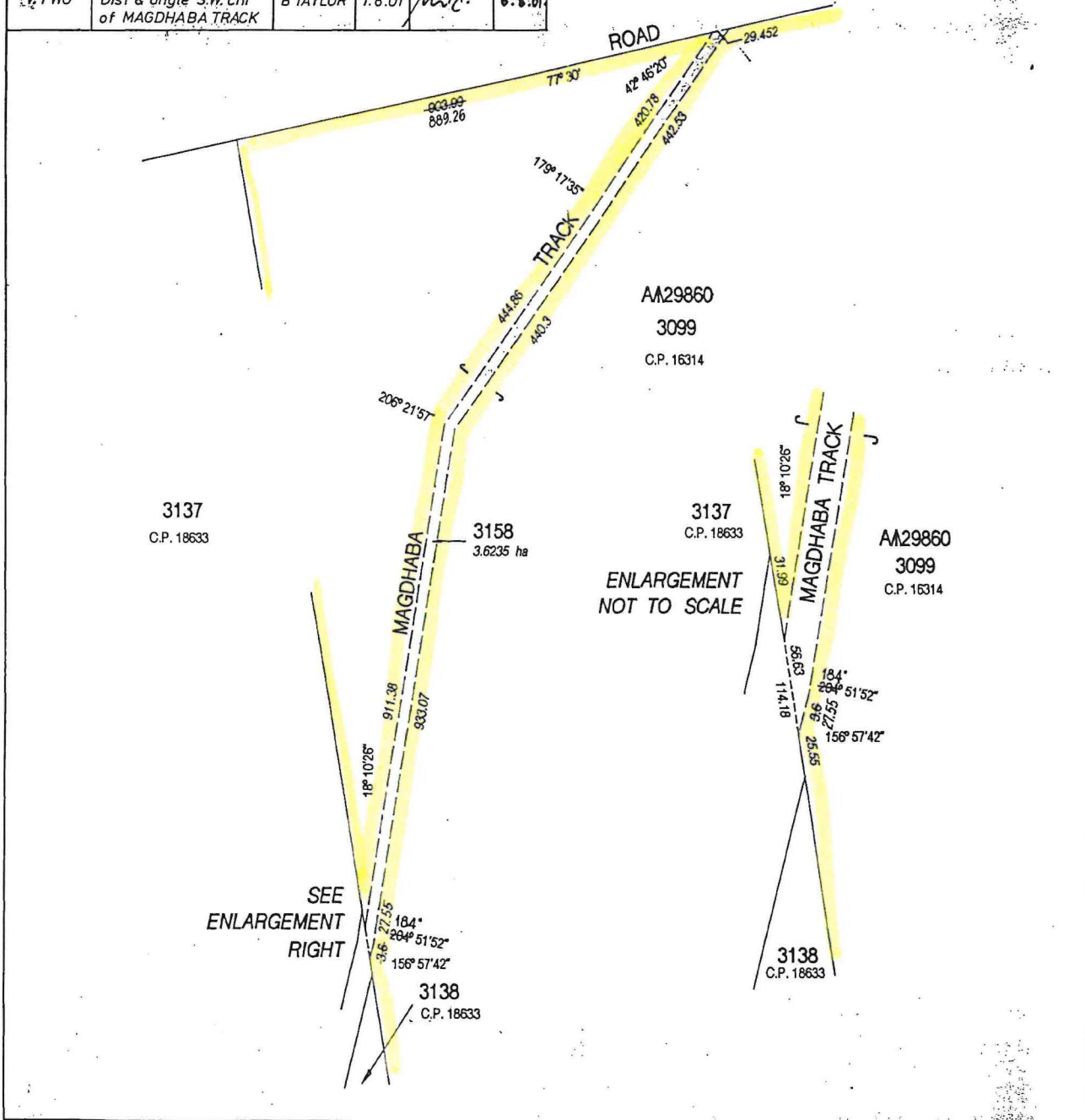

TYPE	CROWN
PURPOSE	: ROAD
PLAN OF	LOT 3158

DISTRICT ROE	DOLA FILE 444 / 994
TOWNSITE	
LOCAL AUTHORITY	SHIRE OF LAKE GRACE
LOCALITY	LAKE KING
FORMER TENURE	ON REFERENCE
Ptn. Loc. 3099 (AA29860)	INDEX LAKE KING (50) MAGDHABA (50) PUBLIC LAKE KING (50) MAGDHABA (50)
	F.B. 67701 B. Taylor Cat Ek. 5 p.168 & 9

SCALE: ALL DISTANCES ARE IN METRES 1:7500

SUBJECT TO SURVEY
NOT FOR ALIENATION PURPOSES

LODGED DATE	5.7.2001	TYPE OF VALIDATION	FULL AUDIT	SURVEY FIRM	DOLA - BTAYLOR S.S.G.1
FEE PAID	N/L.	LEGAL COMPONENT	<input checked="" type="checkbox"/>		
ASSESS No.		CERTIFIED CORRECT	<i>P.B. Smith 17/7/01</i> Manager, Statutory Services		

IN ORDER FOR DEALINGS

SUBJECT TO

Excision from A.A. 29860.

Approved 17.7.01

FOR INSPECTOR OF PLANS & SURVEYS DATE AUTHORIZED LAND OFFICER

APPROVED	<i>APPROVED 5.7.02</i>
INSPECTOR OF PLANS & SURVEYS DATE AUTHORIZED LAND OFFICER	
SHEET 1 OF 1	EDITION 1 VERSION 2



DEPOSITED PLAN

27720

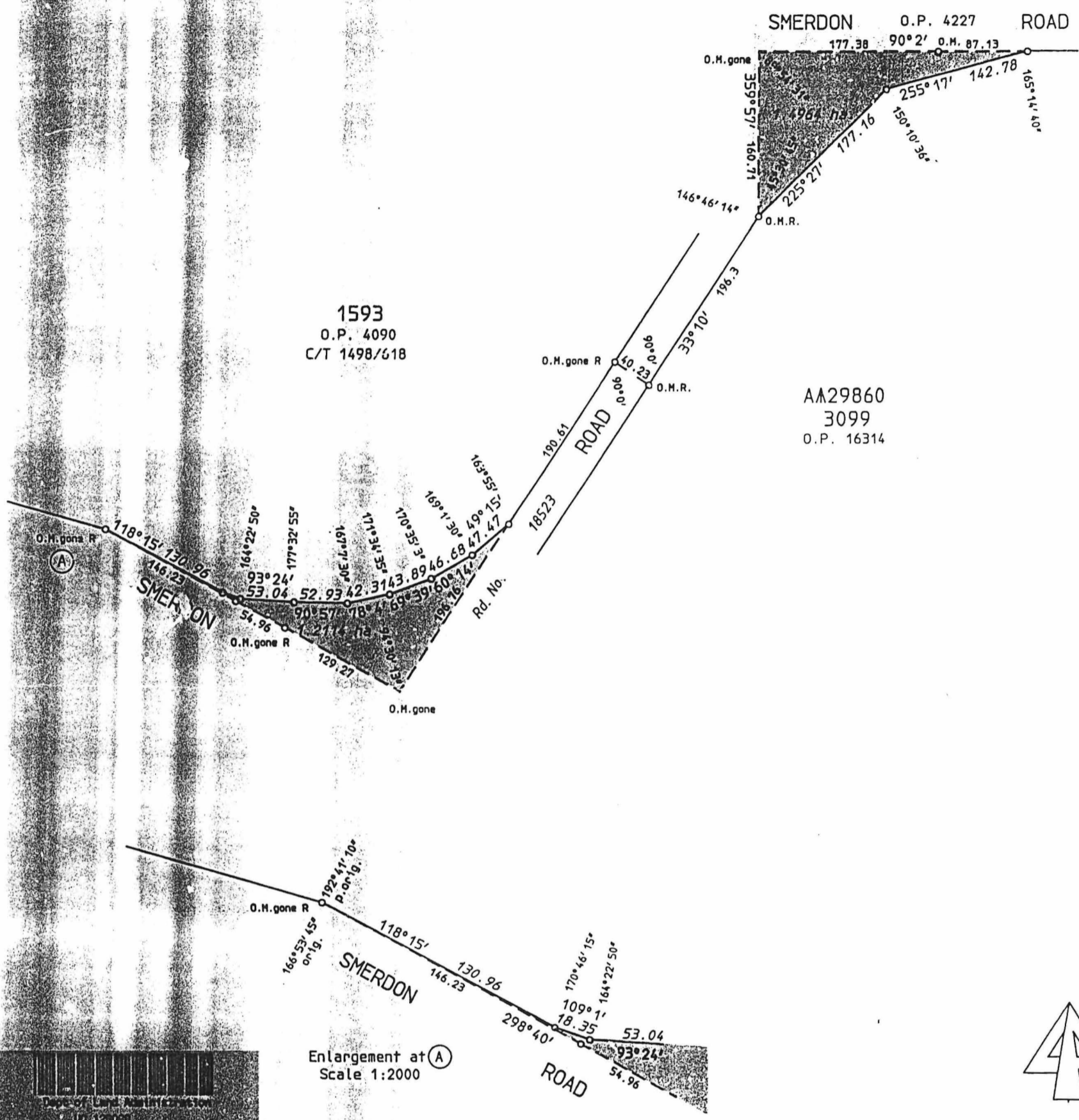

1593
O.P. 4090
C/T 1498/618

AM29860
3099
O.P. 16314

Enlargement at (A)
Scale 1:2000



LAND DISTRICT ROE		ROAD WIDENINGS EX LOCATIONS 1593 & 3099			
SURVEYOR'S CERTIFICATE I hereby certify that: (a) this plan of survey is a correct and accurate representation of the survey carried out by me personally / under my own personal supervision, inspection and field check and recorded in Fieldbooks lodged for the purpose of this plan of survey; (b) the measurements are in strict accordance with the Licensed Surveyors' Evidence of Surveyors' Regulations 1967 and in particular regulations 23 and 34 of those regulations; and (c) this survey and this plan of survey are in strict accordance with the requirements of the Licensed Surveyors' Evidence of Surveyors' Regulations 1967 and the relevant law in relation to which it is lodged. Licensed Surveyor: _____ Date: _____ (to strike out which ever does not apply)				SCALE 1:4000 measurements in metres FILE 1487/969	
Prepared by: P. BROEKEULEN		In order for certification _____ Date: _____		SURVEYOR F.H. BRAY PUBLIC PLANS MOUNT MADDEN (50) LAKE KING (50)	
Examined <u>P. Broekeulen</u> Date <u>22.9.93</u> In order for further action <u>[Signature]</u> Date <u>28.9.93</u>		DIAGRAM CERTIFIED CORRECT Authorized Land Officer Date _____		FIELD BOOK 101 Page 5-10 Date of Marking 25.7.93 INDEX PLANS MOUNT MADDEN (50) LAKE KING (50)	
		AZIMUTH FROM OBS ON O.P. 4090 RECORDED ON PUBLIC PLAN LOGGED R.F.P. 20.9.93		RECORDED ON KEY PLAN INDEX PLAN MOUNT MADDEN (50) LAKE KING (50) DEPARTMENT OF LAND ADMINISTRATION DIAGRAM 91314	