

RESERVE ACTION SHEET - CONSERVATION RESERVES

RESERVE A30200 – Gooseberry Hill National Park

REASON FOR ACTION

Amendment of Reserve A30200, located in the Shire of Kalamunda, to comprise Swan Locations 13058 to 13063 (incl.) on Deposited Plan 220038, in lieu of Location 7900, and of its area being reduced by 0.1203 hectares. Gooseberry Hill National Park is a class A reserve vested in the Conservation Commission of WA for the purpose “*National Park*”.

Area: 32.8124 hectares

The excision of land from the Park was to enable the widening of Graham Road. The Shire of Kalamunda has established a cul-de-sac at the end of Graham Road to improve safety and vehicle movement.

- Date of amendment: 26 June 2002 (p. 216) - Plans at Folios: pp. 214 & 217

	OFFICER	ACTION
1	CONSERVATION ESTATE OFFICER	Send copies of advice & maps to: - Lisa Wright, Woodvale _____ - Manager, Perth Hills District _____ - Manager, Swan Region _____ - Melissa D’Silva, Financial Services _____ Recommended IUCN classification: _____ <u>N/A</u>
2	LAND ACQUISITIONS OFFICER	To note: _____
3	UNIT LEADER, LAND & EXTERNAL FUNDING	To note: _____
4	DIRECTOR, PARKS	To note: _____
5	INDEX CLERK, RECORDS	To note: _____
6	CONSERVATION ESTATE OFFICER	Reserve details to inside cover of file & add details to Conservation Commission Reserves Summary Table _____

RESERVE ACTION SHEET: CONSERVATION RESERVES

RESERVE No. 30200 **LOCAL GOVERNMENT:** City of Kalamunda

NAME: Gooseberry Hill National Park

PURPOSE: National Park

VESTING: Conservation and Parks Commission

ACTION: Addition of 76.39 ha comprising 17 freehold lots, two crown reserves (No. 38964 & No. 38834) and two unused portions of road reserves to Gooseberry Hill National Park (Class A Reserve No 30200).

REASON FOR ACTION: The Western Australian Planning Commission undertook acquisition of lands adjacent to Gooseberry Hill National Park for future inclusion in the national park. The land proposed for addition comprised of 17 acquired freehold lots, two reserves and two unused portions of road reserves.

Date of amendment: 15/12/2021

Maps: attached

Customer advice: attached

Proposal Summary: MIN1629/17

Recommended IUCN classification: 2

Native Title: Whadjuk People

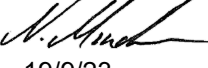
1 LAND UNIT LEADER	To note	 19/9/23
2 LAND UNIT	Send scan of RAS, customer advice, Reserve Enquiry Detail and maps to:	
	• Lisa Wright (Kensington) DIGITAL COPY	NM 19/9/23
	• District Manager DIGITAL COPY	NM 19/9/23
	• Regional Manager DIGITAL COPY	NM 19/9/23
	• Geoffrey Banks GIS Branch DIGITAL COPY	NM 19/9/23
	• Matt Cavana VisitorServices DIGITAL COPY	NM 19/9/23
	Attach Landgate RDR to file	KW 06/09/23
	Strikethrough from Proposals spreadsheets	N/A 06/09/23
	Create Conservation Commission summary	NM 06/09/23
TENIS amended	AG 14/03/22	
3 EXECUTIVE DIRECTOR, PARKS AND VISITOR SERVICES	To note	

**Customer Advices for Reserve Actions
1/12/2002 - 31/12/2002**

Shire of Kalamunda 1/12/2002 - 31/12/2002

Reserve No.	Land Description	DOLA File No.	Volume/Folio	Action	Document No.	Registered	Street Name	Area	Public Plans
"A" 30200	Swan Location 7900 Land Administration Plan 11210	00655-1960-02RO	3045-796	Amendment of Reserve to To now comprise Swan Locations 13058 to 13063 (incl.) on Deposited Plan 220038 in lieu of Location 7900 and of its area being reduced to 32.8124 hectares.	1152295	26/06/2002		32.8124 Ha	

*TERMS d base amended

• include folder

GPH 30/1

(Swan, PL 11210)
 32.9357
 - 32.8124

 0.1233 (CHN)

**Customer Advices for Reserve Actions
1/01/2022 - 31/01/2022**

City of Kalamunda 1/01/2022 - 31/01/2022

Reserve No.	Land Description	DPLH File No.	Volume/Folio	Action	Document No.	Registered	Street Name	Area	Public Plans
30200	Lot 13058 on Deposited Plan 220038 Lot 13059 on Deposited Plan 220038 Lot 13060 on Deposited Plan 220038 Lot 13061 on Deposited Plan 220038 Lot 13062 on Deposited Plan 220038 Lot 13063 on Deposited Plan 220038	00655-1960	3111-854 3111-855 3111-856 3111-857 3111-858 3111-859	Order for Addition of Land to Certain Class 'A' Reserves to & area = 104.9758 Hectares	O978511	15/12/2021	Gooseberry Hill National Park	104.9758 Ha	
38834	Lot 12446 on Deposited Plan 192324	00589-1984	3005-119	Reserve Cancellation "Public Recreation"	O978507	15/12/2021	Watsonia Road, Gooseberry Hill	2.3095 Ha	BG34 (02)23.25 & 24.25
38834	Lot 12446 on Deposited Plan 192324	00589-1984	3005-119	Revocation of Management Order No. G131841 and the Order in Council Gazetted on 19 March 1996	O978506	15/12/2021	Watsonia Road, Gooseberry Hill	2.3095 Ha	BG34 (02)23.25 & 24.25
38964	Lot 10636 on Diagram 50776	02494-1976	3146-762	Reserve Cancellation "Public Recreation"	O978505	15/12/2021	Katta Place, Gooseberry Hill	0.2189 Ha	BG34 (02) 24.25

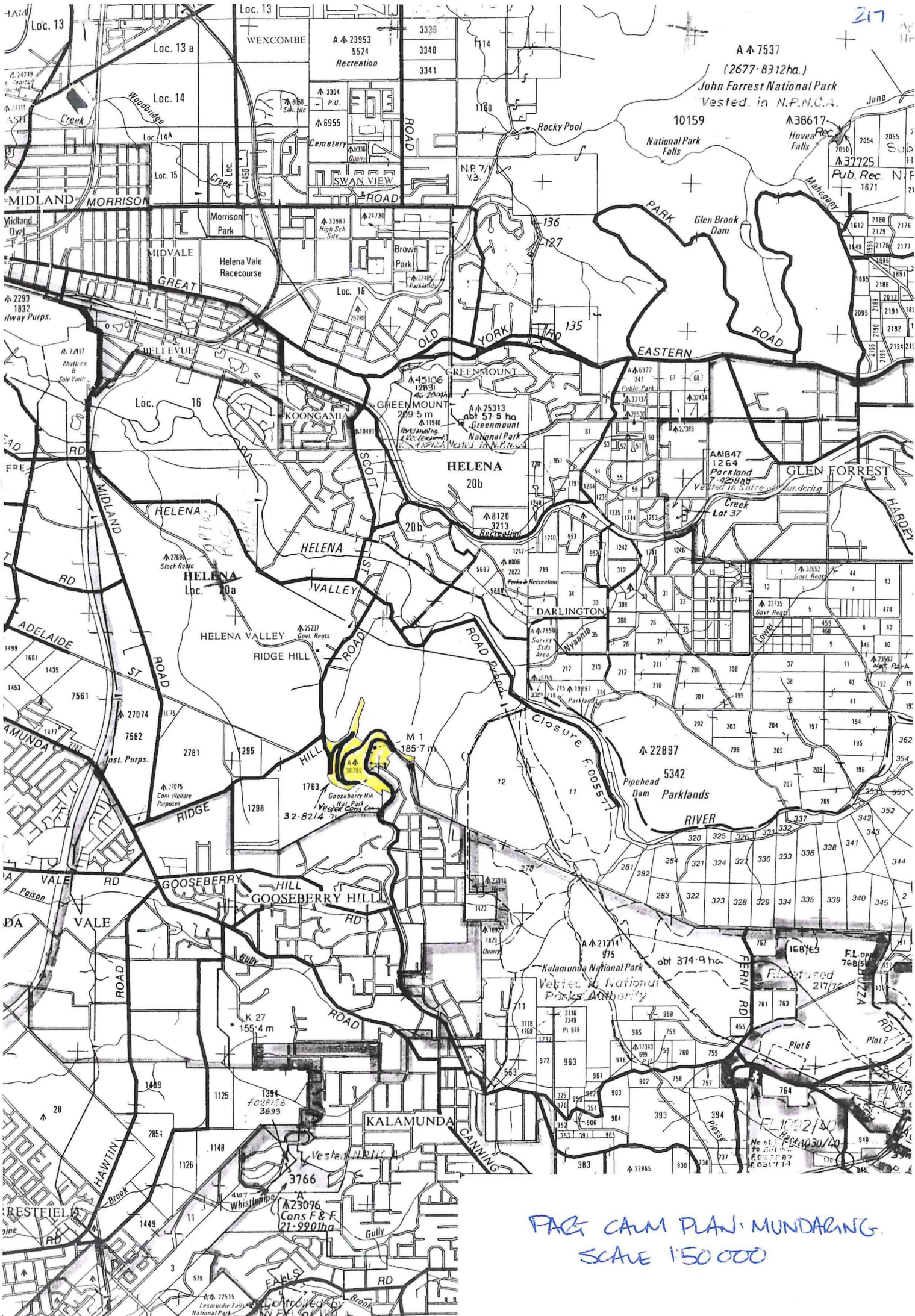

PAC CAM PLAN MUNDING
SCALE 1:50 000

AMENDMENTS

ON PLANS/DIAGRAMS
O.P. 11210

EXEMPT TENURE
LOCATION 7900

HELENA 20a
O.P. SWAN 151

HELENA 20a
L.T.O. Dia. 5350

HELENA 20a
L.T.O. Dia. 3193

HELENA 20a
L.T.O. Dia. 8102

HELENA 20a
L.T.O. Dia. 3194

HELENA 20a
L.T.O. Dia. 3194

HELENA 20a
L.T.O. Dia. 3194

HELENA 20a
L.T.O. Dia. 3194

HELENA 20a
L.T.O. Dia. 3194

HELENA 20a
L.T.O. Dia. 3194

HELENA 20a
L.T.O. Dia. 3194

HELENA 20a
L.T.O. Dia. 3194

HELENA 20a
L.T.O. Dia. 3194

HELENA 20a
L.T.O. Dia. 3194

HELENA 20a
L.T.O. Dia. 3194

HELENA 20a
L.T.O. Dia. 3194

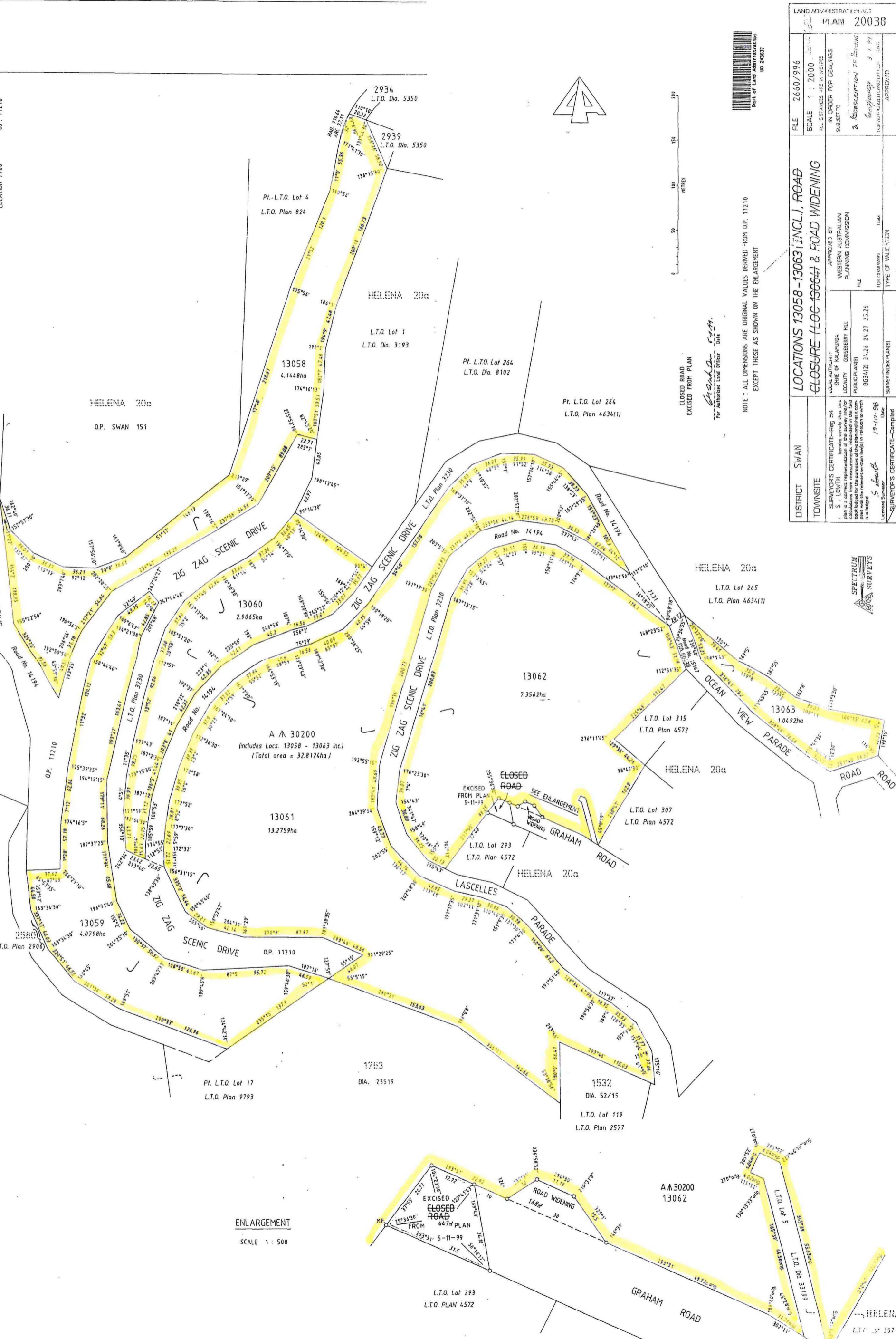

NOTE: ALL DIMENSIONS ARE ORIGINAL VALUES DERIVED FROM O.P. 11210 EXCEPT THOSE AS SHOWN ON THE ENLARGEMENT

CLOSED ROAD EXCISED FROM PLAN

S. Lovth
For Authorized Land Officer Date

ENLARGEMENT
SCALE 1:500

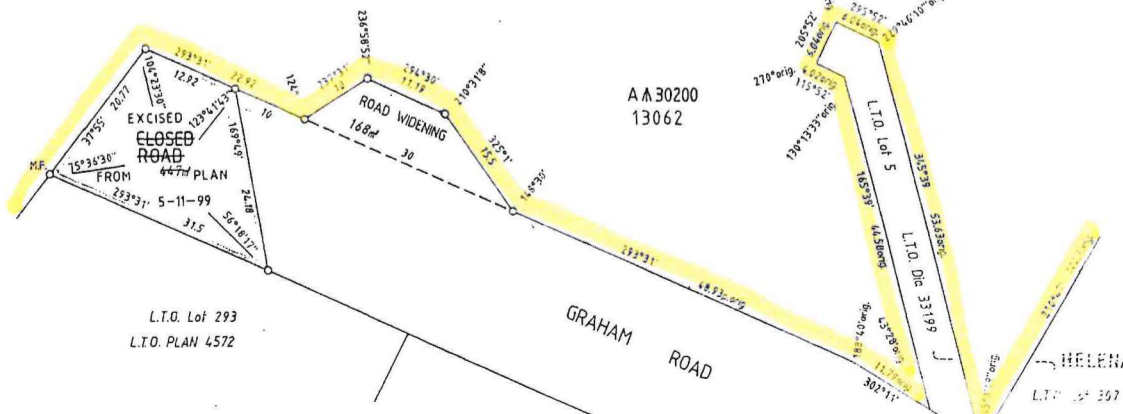

LAND ADMINISTRATION ACT	
PLAN 20038	
FILE 2660/996	SCALE 1:2000
ALL DIMENSIONS ARE IN METRES	
SUBJECT TO	
2. REDESCRIPTION OF	
REQUIRE GRANT/ENDORSEMENT DATE	
APPROVED	
AUTHORIZED LAND OFFICER DATE	
LAND ADMINISTRATION ACT PLAN 20038	
LOCAL AUTHORITY: WESTERN AUSTRALIAN PLANNING COMMISSION	
LOCALITY: GOSEBERRY HILL	
PUBLIC PLAN: 8034(2) 24.26 24.27 25.26	
DATE OF VALIDATION: 19/10/98	
TYPE OF VALIDATION: Full	
Field Book: 8034(2) 24.26 24.27 25.26	
SERIAL CODE: 77752	
PAGE: 1-3	
SHEET: 1-3	
DOLLA	
AS AUTH FROM: O.P. 11210	



PROPOSED ADDITION GOOSEBERRY HILL NATIONAL PARK

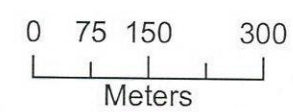
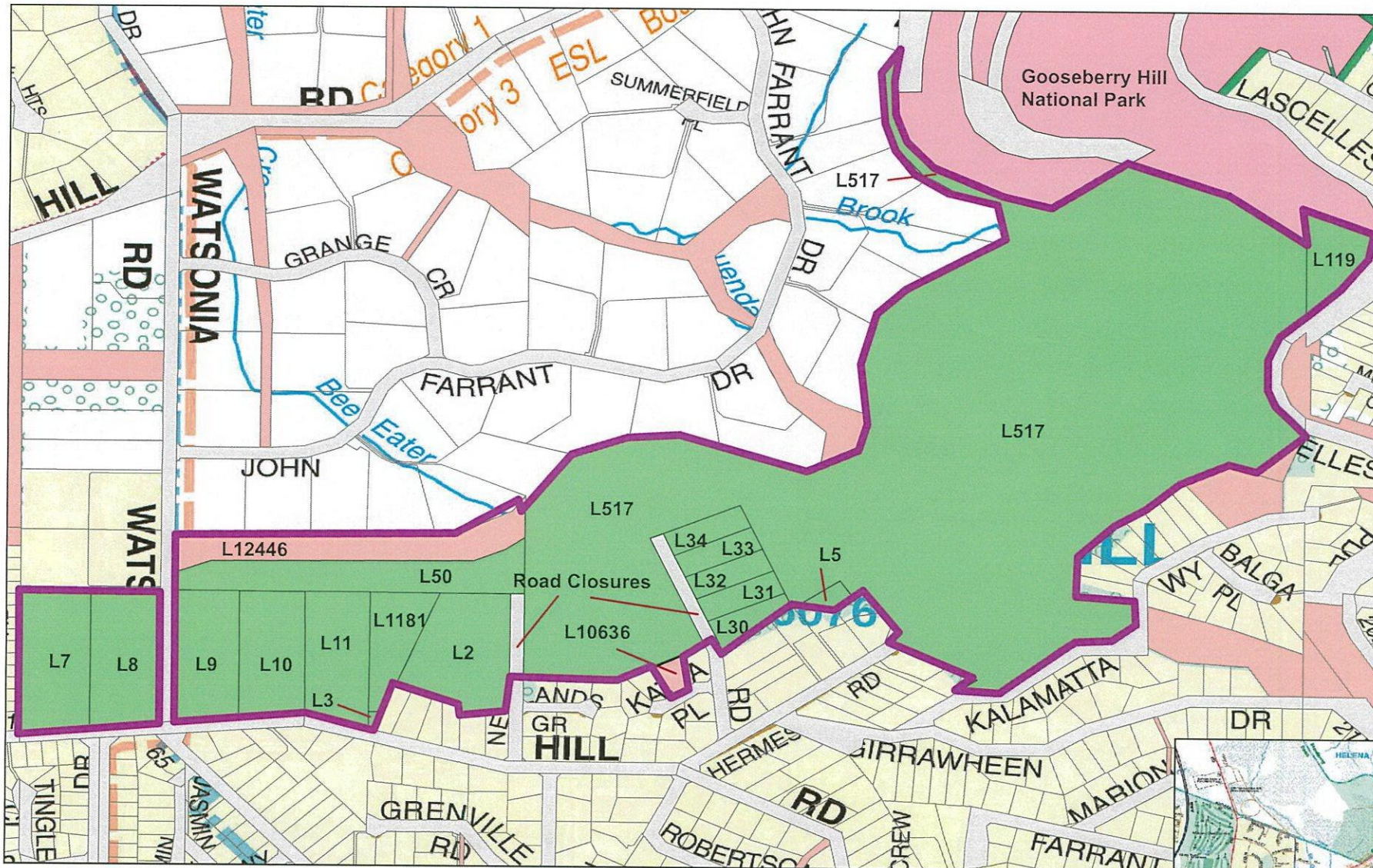

LEGEND

- Proposed Addition
- Crown Reserve
- Freehold

