

NATURE RESERVE

RESERVE NO: 30298

GOVERNMENT GAZETTE
Date Page No.

FILE NUMBER: 254/70

PURPOSE: Conservation of
Flora and Fauna

26.3.70 916

NAME: Murnanying

29.5.81 1623

CLASS (Land Act):

AREA: 28.7175 ha

26.3.70 916

VESTING: W.A.W.A.

26.3.70 905

LOCATION NO(S): Avon Loc 23913

CLASSIFICATION:
(Wildlife Act
Section 12A)

LITHO: 343D/40 C4

LOCAL AUTHORITY: PINGELLY SHIRE

Notes:



DOLA

Department of LAND ADMINISTRATION

Your Ref: 018618 F3102

Our Ref: 2900/959 (Job No. 965271) KE:JF 11 DEC 1996

Telephone: 273 7284

Enquiries: Mr Kevin Emrose

Executive Director
Department of Conservation and
Land Management
Locked Bag 104/
BENTLEY DELIVERY CENTRE WA 6983

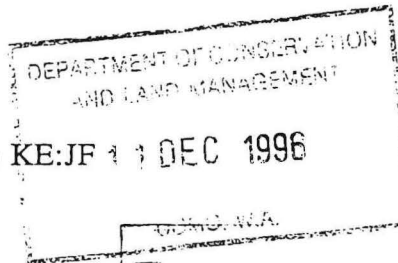

MIDLAND SQUARE, MIDLAND
WESTERN AUSTRALIA
Postal Address: PO Box 2222
Midland, Western Australia 6056

6 DEC 1996

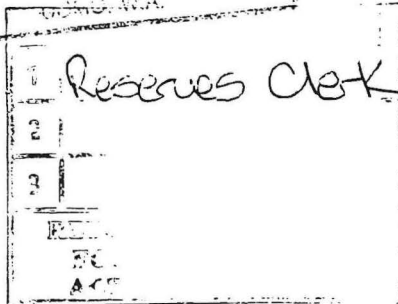

CLASS 'A' RESERVE 25872 AT HINES HILL

Thank you for your memorandum dated 22 November, 1996 concerning the amendment of the abovementioned reserve. Subsequent to my advice dated 14 February 1995, Crown Solicitors Office advice (July 1995) indicated that Reserves Bill action was not necessary where changes to Class 'A' reserves will simply reflect area re-calculations, allocation of land parcel identifiers and compiled graphical support, where the reserve's purpose and external boundaries remain unaltered. These actions were considered in-house maintenance tasks.

Acting on this advice the following reserves were identified as meeting the abovementioned criteria.

Reserve No.	Purpose	Land Description	Area	Re-calculated Area	Graphic Support	
12329	Conservation of Flora and Fauna	Avon Locations 9309, 12182, 12208 and 16470	about 160.1761 ha	about 147.2262 ha	Partly surveyed on O.P. Avon 1174 and Diagram 72237 and depicted on Reserve Diagram 524	Area miscalculation due to the double counting of the area of Location 9309. ie Present area about 160.1761 Location 9309 - $\frac{12.9499}{147.2262}$ A reduction in calculated area of approximately 8%.
31197	Conservation of Flora and Fauna	Esperance District	16.0508 ha	about 11.0341 ha	Created using a technical description in 1972; supporting sketch being page 30 of DOLA File 792/68. Reserve Diagram 1307 now created.	Original area was calculated incorrectly from the sketch. Using sketch information a new graphic has been created and the area recalculated to 11.0341 ha, a reduction in calculated area of approximately 30%.
30298	Conservation of Flora and Fauna	Avon Location 23913	28.7175 ha	about 22.1642 ha	Diagram 51196 depicts Avon Location 23913 and a portion of one chain road. Compiled Diagram 92149 now created to depict Location 23913.	Portion of the one chain road depicted on Diagram 51196 was closed and its area incorporated into the 1970 reservation. Area miscalculation stems from the calculation of the closed road area. A new diagram (No. 92149) has been compiled and the reserve's area re-calculated to 22.1642 hectares. A calculated area reduction of 23%.
19118	Conservation of Flora and Fauna	Williams Locations 14196 and 15576	207.7428 ha	about 102.7553 ha	Location 15576 is surveyed on OP 8201 however Location 14194 is unsurveyed. Compiled Diagram No. 92205 created to depict the reserve in its entirety.	Area miscalculation due in part to lack of support data for Location 14194. The area is surveyed by surround accordingly a new compiled diagram (No. 92205) has been prepared. The calculated area being 102.7553 ha. This represents a calculated area reduction of approximately 50%.

File - 12-12-96 Reserves Clerk

8
#5

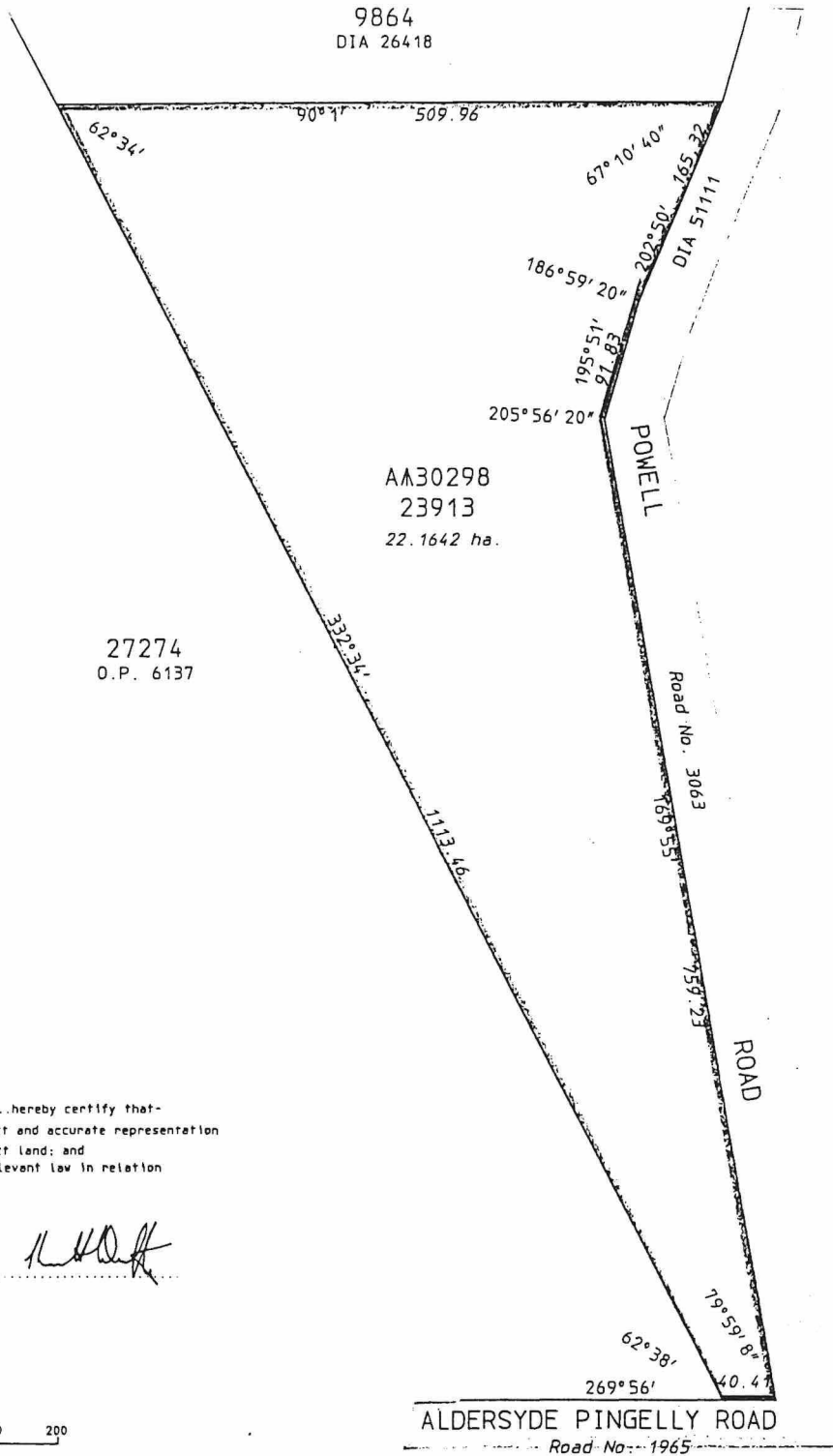

I, K.M. DUFTY hereby certify that:-
 (a) this plan of survey is a correct and accurate representation of the survey(s) for the subject land; and
 (b) this plan conforms with the relevant law in relation to which it is lodged.

DATE: 10/2/95 LICENSED SURVEYOR: [Signature]

COMPILED FROM DIA 51196

LAND DISTRICT AVON		RESURVEY OF LOCATION 23913			
SURVEYOR'S CERTIFICATE			SCALE 1:4000	FILE 4323/926	
I hereby certify that:- (a) this plan of survey is a correct and accurate representation of the survey carried out by me personally / under my own personal supervision, inspection and field check and recorded in Fieldbooks lodged for the purpose of this plan of survey; (b) the measurements are in strict accordance with the Licensed Surveyors (Guidance of Surveyors) Regulations 1961 and in particular regulations 23 and 34 of those regulations; and (c) this survey and this plan of survey are in strict accordance with the requirements of the Licensed Surveyors (Guidance of Surveyors) Regulations 1961 and the relevant law in relation to which it is lodged.			measurements in metres	PUBLIC PLAN (S): BROOKTON SE (25)	
Licensed Surveyor <u>COMPILED</u> Date _____ (to strike out which ever does not apply)			SURVEYOR	RECORDED: _____ Date: _____	
Prepared by: <u>JOHN BULLOCK & ASSOCIATES</u>			FIELD BOOK Page _____	SURVEY INDEX PLAN (S): BROOKTON SE (25)	
In order for certification Date _____			Date of Marking _____	RECORDED: <u>AKJ</u> Date: <u>24-2-95</u>	
TYPE OF VALIDATION			AZIMUTH FROM DIA 51196	DEPARTMENT OF LAND ADMINISTRATION	
Full Audit: <u>[Signature]</u> Date <u>24-2-95</u>			LOCAL AUTHORITY: SHIRE OF BROOKTON	DIAGRAM 92149	
Legal Component: _____ Date _____			LOCALITY: _____		
In order for further action Date _____			LODGED N K K 14 2 95		
Authorized Land Officer Date _____					