

NATURE RESERVE

RESERVE NO: "A" 31197

GOVERNMENT GAZETTE  
Date Page No.

FILE NUMBER: 277/71

PURPOSE: Conservation of  
Flora and Fauna 21.1.72 89

NAME: Shark Lake

CLASS (Land Act): "A" 21.1.72 72

AREA: 16.0508 ha 21.1.72 89

VESTING: W.A.W.A. 21.1.72 74

LOCATION NO(S): Esperance

CLASSIFICATION:  
(Wildlife Act  
Section 12A)

LITHO: 423/80 D3

LOCAL AUTHORITY: ESPERANCE SHIRE

Notes:



DOLA

Department of LAND ADMINISTRATION

Your Ref: 018618 F3102

Our Ref: 2900/959 (Job No. 965271) KE:JF 11 DEC 1996

Telephone: 273 7284

Enquiries: Mr Kevin Emrose

Executive Director  
Department of Conservation and  
Land Management  
Locked Bag 104/  
BENTLEY DELIVERY CENTRE WA 6983

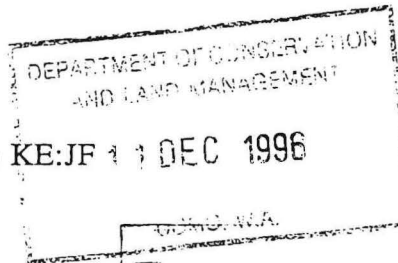

MIDLAND SQUARE, MIDLAND  
WESTERN AUSTRALIA  
Postal Address: PO Box 2222  
Midland, Western Australia 6056

6 DEC 1996

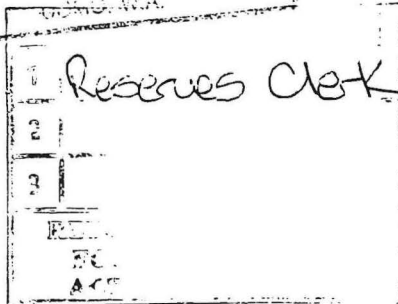

CLASS 'A' RESERVE 25872 AT HINES HILL

Thank you for your memorandum dated 22 November, 1996 concerning the amendment of the abovementioned reserve. Subsequent to my advice dated 14 February 1995, Crown Solicitors Office advice (July 1995) indicated that Reserves Bill action was not necessary where changes to Class 'A' reserves will simply reflect area re-calculations, allocation of land parcel identifiers and compiled graphical support, where the reserve's purpose and external boundaries remain unaltered. These actions were considered in-house maintenance tasks.

Acting on this advice the following reserves were identified as meeting the abovementioned criteria.

Reserve No.	Purpose	Land Description	Area	Re-calculated Area	Graphic Support	
12329	Conservation of Flora and Fauna	Avon Locations 9309, 12182, 12208 and 16470	about 160.1761 ha	about 147.2262 ha	Partly surveyed on O.P. Avon 1174 and Diagram 72237 and depicted on Reserve Diagram 524	Area miscalculation due to the double counting of the area of Location 9309. ie Present area about 160.1761 Location 9309 - $\frac{12.9499}{147.2262}$ A reduction in calculated area of approximately 8%.
31197	Conservation of Flora and Fauna	Esperance District	16.0508 ha	about 11.0341 ha	Created using a technical description in 1972; supporting sketch being page 30 of DOLA File 792/68. Reserve Diagram 1307 now created.	Original area was calculated incorrectly from the sketch. Using sketch information a new graphic has been created and the area recalculated to 11.0341 ha, a reduction in calculated area of approximately 30%.
30298	Conservation of Flora and Fauna	Avon Location 23913	28.7175 ha	about 22.1642 ha	Diagram 51196 depicts Avon Location 23913 and a portion of one chain road. Compiled Diagram 92149 now created to depict Location 23913.	Portion of the one chain road depicted on Diagram 51196 was closed and its area incorporated into the 1970 reservation. Area miscalculation stems from the calculation of the closed road area. A new diagram (No. 92149) has been compiled and the reserve's area re-calculated to 22.1642 hectares. A calculated area reduction of 23%.
19118	Conservation of Flora and Fauna	Williams Locations 14196 and 15576	207.7428 ha	about 102.7553 ha	Location 15576 is surveyed on OP 8201 however Location 14194 is unsurveyed. Compiled Diagram No. 92205 created to depict the reserve in its entirety.	Area miscalculation due in part to lack of support data for Location 14194. The area is surveyed by surround accordingly a new compiled diagram (No. 92205) has been prepared. The calculated area being 102.7553 ha. This represents a calculated area reduction of approximately 50%.

File - 12-12-96 Reserves Clerk

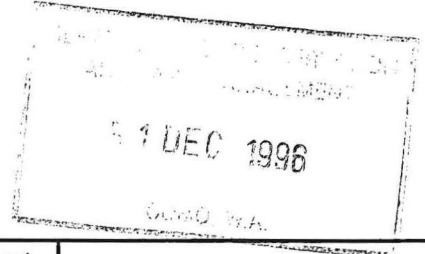

Reserve No.	Purpose	Land Description	Area	Re-calculated Area	Graphic Support	
25872	Conservation of Flora and Fauna	Hines Hill Lot 91 and Avon Locations 18954 and 28881	538.3922 ha	about 414.3242 ha	Avon Location 18954, is surveyed on OP Avon 1456, Location 28881 on Diagram 87156, Hines Hill Lot 91 unsurveyed. Reserve Diagram 509 created to depict the reserve.	The original area calculation of Location 18954 via survey was established at 1312 acres (530.9476 ha). However Locations 22921 and 24127 were created comprising portions of Location 18954. The excision of these areas (totalling 123.7200) was overlooked when compiling Reserve Diagram 509 upon which amendment of the area of the reserve was supported in 1983.  Reserve Diagram 509 has been amended to reflect the re-calculated area of 414.3242 hectares. A reduction in calculated area of approximately 23%.

Accordingly Departmental records have been updated in the following manner.

- Reserve No. 12329 - Its area re-calculated to about 147.2262 hectares.
- Reserve No. 31197 - Reserve Diagram No. 1307 created, Esperance Location 2096 allocated and its area being re-calculated to about 11.0341 hectares.
- Reserve No. 30298 - Crown Survey Diagram No. 92149 compiled and area re-calculated to 22.1642 hectares.
- Reserve No. 19118 - Crown Survey Diagram No. 92205 compiled, Williams Location 15848 issued in lieu of 14194 and 15576 and area re-calculated to 102.7553 hectares.
- Reserve No. 25872 - Reserve Diagram No. 509 updated and area re-calculated to about 414.3242 hectares.

Enclosed is a copy of the supporting graphics for these actions.

  
**T THOMSON**  
**MANAGER**  
**ACQUISITIONS, ROADS & RESERVES**  
**LAND OPERATIONS DIVISION**

December 3, 1996

Enc. 5271JF01

1. ~~file~~  
 2. 3-1-97  
 N. Ryan  
 3. ~~file~~  
 SC - Don your attention in document file.

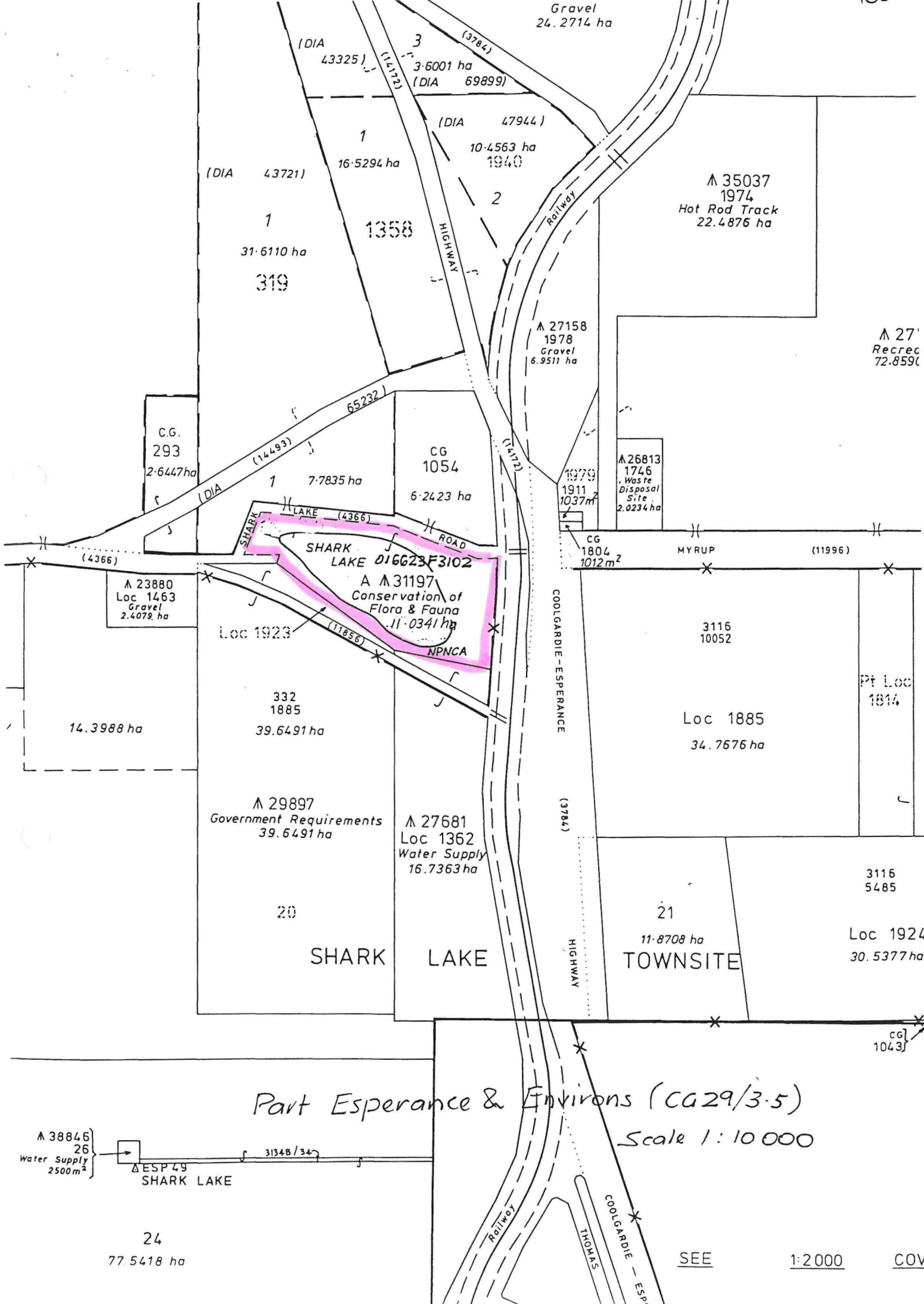

Part Esperance & Environs (CA29/3.5)  
 Scale 1:10 000

A 38846  
 26  
 Water Supply  
 2500m<sup>2</sup>  
 ESP 49  
 SHARK LAKE

24  
 77 5418 ha

SEE 1:2000 COV

177

319

Dia. 79/5

L.T.O. Lot 1  
L.T.O. Dia. 65232

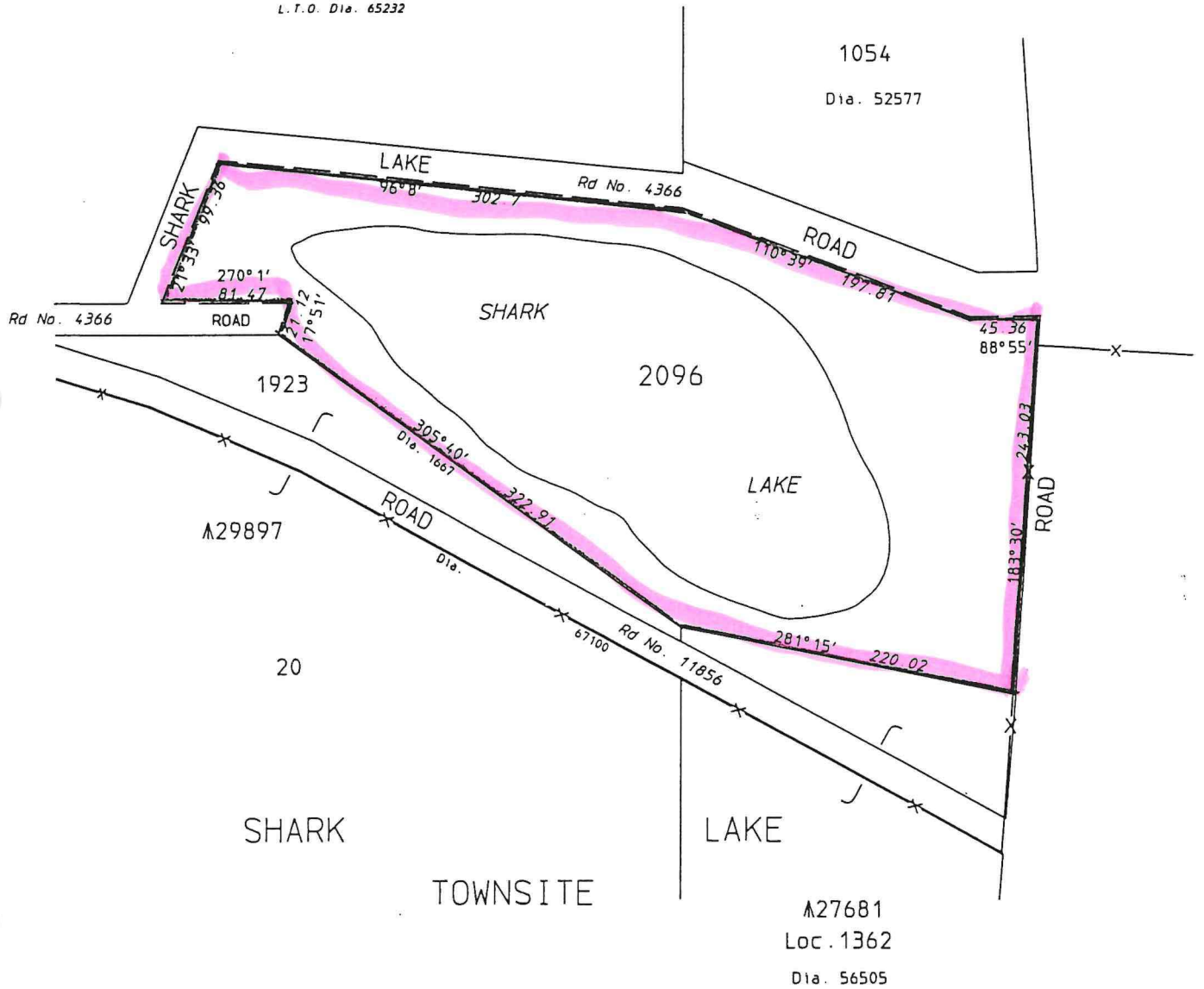

RESERVE No. <b>A 31197</b> Area <b>11.0341 ha</b>		FILE No. <b>792 / 968</b>
Purpose <b>Conservation of Flora and Fauna</b>		SCALE <b>NOT TO SCALE</b> <small>All measurements in metres</small>
DISTRICT. <b>ESPERANCE</b>	SUBJECT TO SURVEY	
Public Plan <b>ESPERANCE &amp; ENVIRONS 10000 CG29 / 3.5</b>	AMENDMENTS	
Reference <b>Conn. 792/968</b> Page <b>30</b>	Gazette	Page
Prepared by <b>D.J. White</b> Date <b>06-02-1995</b>		Initials
Checked		
Approved <b>Manager, Statutory Services</b> Date		
Gazetted		Page
Recorded on Public Plan		
Registered <b>[Signature]</b> for Manager, Statutory Services		
On Key Plan <b>ESPERANCE &amp; ENVIRONS 10000 CG29 / 3.5</b>		
DEPT. OF LAND ADMINISTRATION		
RESERVE		
DIAGRAM No. <b>1307</b>		