

## TRANSFER OF LAND ACT 1893.

Application C731213.

TAKE notice that Noel Francis Smith, Business Proprietor and Josefa Smith, Married Woman, both of 8 Lorna Street, Geraldton have made application to be registered under the Act as proprietor of an estate in fee simple in possession in the land situated at Bindoon being Swan Location 563.

All persons other than the applicant claiming any estate right title or interest in the above land and desiring to object to the application are required to lodge in this office on or before 13 August 1984 a caveat forbidding the land being brought under the operation of the Act.

N. J. SMYTH,  
Registrar of Titles,  
Office of Titles, Perth.

## RESERVES ACT AND RESERVES AMENDMENT ACT 1984.

IT is notified for general information that pursuant to Act No. 6 of 1984 assented to on 17 May 1984, the undermentioned reserves were dealt with in the manner shown:—

## Cancellation of Reserves.

The undermentioned reserves have been cancelled:—

1. Class A Reserve No. 1653 "Parking" South Western Highway, Bridgetown—Public Plan Bridgetown Regional 6.1 (Lands and Surveys File 578/982).
2. Class A Reserve No. 8606 "Recreation" Geographe Bay Road, Busselton—Public Plan Busselton 2 000/24.36 (Lands and Surveys File 11524/97).
3. Class A Reserve No. 9719 "Recreation" Geographe Bay Road, Busselton—Public Plan Busselton 2 000/24.36 (Lands and Surveys File 11524/97).
4. Class A Reserve No. 9338 "Educational" Roberts Road, Subiaco—Public Plans Perth 2 000/12.25 and 12.26 (Lands and Surveys File 6533/04).
5. Class A Reserve No. 17672 "Protection of Flora (King Jarrah)" Manjimup—Public Plan 439 C/40 (Lands and Surveys File 6188/20).
6. Class A Reserve No. 23630 "National Park"—Manjimup—Public Plan 439 C/40 (Lands and Surveys File 6188/30).
7. Class A Reserve No. 20167 "Camping and Recreation" Point d'Entrecasteaux, Shire of Manjimup—Public Plans 454 B/40 and 454/80 (Lands and Surveys File 604/78 V3).
8. Class A Reserve No. 30523 "Conservation of Flora and Fauna" Point d'Entrecasteaux, Shire of Manjimup—Public Plans 454 B/40 and 454/80 (Lands and Surveys File 604/78 V3).
9. Class A Reserve No. 24158 "Camping and Water" South Western Highway, Shire of Manjimup—Public Plan 453 C/40 (Lands and Surveys File 604/78 V3).
10. Class C Reserve No. 10433 "Gravel" Albany Highway, Bedforddale—Public Plan Perth 2 000/24.01 (Lands and Surveys File 2295/97).
11. Class C Reserve No. 38190 "Recreation" Marine Parade, Swanbourne—Public Plan Perth 2 000/07.22 (Lands and Surveys File 8355/10 V2).
12. Class C Reserve No. 27871 "Conservation of Flora and Fauna" Coalara Road, Shire of Dandaragan—Public Plan Herschell 1:50 000 Lands and Surveys File 2531/54 V3).
13. Class C Reserve No. 36912 "Recreation" Rosemary Island, Dampier Archipelago—Public Plan Dampier and Barrow Island 1:250 000 (Lands and Surveys File 1260/65 V2).

14. Class A Reserve No. 38241 "Perth Mint" Hay Street, Perth—Public Plan Perth 2 000/14.24 (Lands and Surveys File 1362/96).
15. Class A Reserve No. 15677 "Protection of Flora—Red Flowering Gum" South Coast Highway, Nornalup—Public Plans 455 B/40 and 456 A/40 (Lands and Surveys File 8927/12).
16. Class A Reserve No. 20171 "National Park" Quininup Road, Shire of Busselton—Public Plans Yallingup S.W. and Pt Clairault S.E. 1:25 000 (Lands and Surveys File 15750/08 V2).
17. Class A Reserve No. 17827 "Park and Gardens" Riverside Drive, Perth—Public Plans Perth 2000/14.23 and 14.24 (Lands and Surveys File 1971/11).

## Amendment of Reserves.

The undermentioned reserves have been amended as described:

1. Class A Reserve No. 4561 "Parklands" Albany Highway, Bedforddale to include former Class C Reserve No. 10433 and of its area being increased by 1.849 1 hectares accordingly—Public Plans Perth 2 000/23.01, 24.01 and Peel 2 000/23.40 and 24.40 (Lands and Surveys File 2295/97).
2. Class A Reserve No. 27250 "Recreation" Marine Parade, Swanbourne to include Cottesloe Lots 279, 280 and 361 (former Class C Reserve No. 38190) and of its area being increased by 8 936 square metres accordingly—Public Plan Perth 2 000/07.22 (Lands and Surveys File 8355/10 V2).
3. Class A Reserve No. 24491 "National Park" Coalara Road, Shire of Dandaragan to include Victoria Location 10363 (former Class C Reserve No. 27871) and of its area being increased by 206.270 8 hectares accordingly—Public Plan Herschell 1:50 000 (Lands and Surveys File 2531/54 V3).
4. Class A Reserve No. 36915 "Conservation of Flora and Fauna" Rosemary Island, Dampier Archipelago to include De Witt Location 144 (former Class C Reserve No. 36912) and of its area being increased by 83.4 hectares accordingly—Public Plan Dampier and Barrow Island 1:250 000 (Lands and Surveys File 1260/65 V2).
5. Class A Reserve No. 3293 "Mint" Hay Street, Perth to include Perth Town Lot 950 (former Class C Reserve No. 38421) and of its area being increased by 5 109 square metres accordingly—Public Plan Perth 2 000/14.24 (Lands and Surveys File 1362/96).
6. Class A Reserve No. 31362 "National Park" South Coast Highway, Nornalup to include Hay Location 2336 (former Class A Reserve 15677) and of its area being increased by 742.665 3 hectares accordingly—Public Plans 455 B/40 and 456 A/40 (Lands and Surveys File 8927/12).
7. Class A Reserve No. 1275 "Recreation and Parklands" Reginald Street, Wyndham to include Wyndham Lot 1042 and of its area being increased by 1 012 square metres accordingly—Public Plan Wyndham 2 000/21.11 (Lands and Surveys File 1500/64).
8. Class A Reserve No. 7214 "Recreation" Thomas Street, Subiaco to include Swan Location 10211 and of its area being increased by 7 093 square metres accordingly—Public Plans Perth 2 000/11.23, 11.24 and 10.23 (Lands and Surveys File 1780/980).
9. Class A Reserve No. 10922 "National Park" Canal Rocks Road near Yallingup to include Sussex Location 4783 and of its area being increased by 16.640 2 hectares accordingly—Public Plans Yallingup S.W. and Pt Clairault S.E. 1:25 000 (Lands and Surveys File 3419/77).

W  
31362

SUPV 2-4

972/76

HELP!

92

14.  
15.  
FileG  
15/9/86

N1817 01362 F320

17 263

IT is hereby declared that, pursuant to the resolution of the Shire of Cranbrook passed at a meeting of the Council held on or about 5 July 1985 the undermentioned lands have been set apart, taken, or resumed under section 17 of the Public Works Act 1902, for the purpose of a new road, that is to say:—

Cranbrook

1978/1985.

Road No. 17583 (Haynesdale Road). (i) A strip of land 20.12 metres wide, commencing at the northeastern side of Road No. 3394 at the southwestern corner of Hay Location 49 and extending as surveyed northward along the western boundaries of the said location and the southern severance of Location 66 to terminated at the southeastern side of Road No. 1069 (Yeriminup Road).

(ii) (Widening of Part) That portion of Hay Location 40 as delineated and coloured dark brown on Land Administration Diagram 87612.

1.517 5 hectares being resumed from Hay Location 40: (Public Plan Uannup SW 1:25 000.)

IT is hereby declared that, pursuant to the resolution of the Shire of Cranbrook passed at a meeting of the Council held on or about 4 October 1983 the undermentioned lands have been set apart, taken, or resumed under section 17 of the Public Works Act 1902, for the purpose of a new road, that is to say:—

Cranbrook

2457/1983 (MRD 42/110-C).

Road No. 17280 (Great Southern Highway) (Extension). A strip of land varying in width leaving the northeastern terminus of the present road at a southeastern boundary of Pootenup Lot 54 (Reserve No. 38303) and extending as delineated and coloured light and mid brown on Original Plan 16102 northeastward through Vacant Crown Land to terminate at the northwestern and southwestern sides of Road No. 1227. The intersecting portions of surveyed roads are hereby superseded.

(Public Plan Pootenup Townsite.)

IT is hereby declared that, pursuant to the resolution of the Shire of Denmark passed at a meeting of the Council held on or about 24 March 1986 the undermentioned lands have been set apart, taken, or resumed under section 17 of the Public Works Act 1902, for the purpose of a new road, that is to say:—

Denmark

8927/12.

Road No. 14533 (Widening of Part). Those portions of Class "A" Reserve 31362 and Hay Location 1402 (portion of Class "A" Reserve 31362) as delineated and coloured dark brown on Land Administration Diagram 87750.

Class "A" Reserve No. 31362 is hereby reduced by 12.220 0 hectares accordingly.

(Public Plan Nornalup Reg. Pt. 6.2 and 7.2.)

IT is hereby declared that, pursuant to the resolution of the Shire of Kalamunda passed at a meeting of the Council held on or about 19 March 1985 the undermentioned lands have been set apart, taken, or resumed under section 17 of the Public Works Act 1902, for the purpose of a new road, that is to say:—

Kalamunda

1893/1985.

Road No. 17625. A strip of land 20.12 metres wide, commencing at the northwestern side of Road No. 15397 (Wittencoom Road) and extending as delineated and coloured mid brown on Lands and Surveys Diagram 87132 northwestward through Vacant Crown Land to terminate at a line in prolongation southward of the eastern boundary of the northwestern severance of Lot 8 Swan Location 2776 (Office of Titles Diagram 57640).

Road No. 5258 (Newburn Road) (Addition). That portion of Vacant Crown Land as delineated and coloured mid brown on Lands and Surveys Diagram 87131. (Public Plan Perth 1:2 000 21.25.)

IT is hereby declared that, pursuant to the resolution of the Town of Kalgoorlie passed at a meeting of the Council held on or about 28 October 1985 the undermentioned lands have been set apart, taken, or resumed under section 17 of the Public Works Act 1902, for the purpose of a new road, that is to say:—

Kalgoorlie

880/1986.

Road No. 17631 (Premier Street). A strip of land varying in width, commencing at the northeastern side of Road No. 14488 (Graeme Street) and extending as delineated and coloured mid and dark brown on Land Administration Plan 16747 northeastward through vacant Crown Land and Hannans Suburban Area Lot 165 to terminate at the southwestern side of a surveyed road.

3 303 square metres being resumed from Hannans Suburban Area Lot 165.

(Public Plan Kalgoorlie-Boulder and Environs 1:2 000 28.40.)

And whereas His Excellency the Governor has declared that the said lands have been set apart, taken, or resumed for the purpose of the said roads, and that plans of the said lands might be inspected at the Department of Land Administration Perth, it is hereby notified that the lands described above are roads within the meaning of the Local Government Act 1960, subject to the provisions of the said Act.

Dated this 20th day of January, 1987.

By Order of His Excellency, Department of CHESTER TAYLOR, Minister for Lands and Land Management. 28 JAN 1987. L&PB 166/86.

Local Government Act 1960 (as amended); Public Works Act 1902 (as amended)

NOTICE OF INTENTION TO TAKE OR RESUME LAND

Road—Shire of Swan

THE Minister for Works hereby gives notice in accordance with the provisions of section 17 (2) of the Public Works Act 1902 (as amended) that it is intended to take or resume under section 17 (1) of that Act, the pieces or parcels of land described in the Schedule hereto, and being all in the Swan District, for the purpose of the following public work, namely Road—Shire of Swan and that the said pieces or parcels of land are marked off on Plan LA, W.A. 261 which may be inspected at the office of the Minister for Works, Perth. The additional information contained in the Schedule after the land descriptions is to define locality only and in no way derogates from the Transfer of Land Act description.

Schedule

Table with 5 columns: No. on Plan LA, W.A. No. 261, Owner or Reputed Owner, Occupier or Reputed Occupier, Description, Area (approx.). Row 1: Whitfords Limited, Shire of Swan, Portion of Swan Location 15 and being Lots 329 and 330 on Plan 1236 (2) and being all of the land remaining in Certificate of Title Volume 1061 Folio 516, 2058 m².

Dated this 6th day of January, 1987.

D. K. DANS, Minister for Works.

1. Records 9 02 87
2. Land Clerk

DOME AMR. 1-8-88

**Customer Advices for Reserve Actions  
1/10/2004 - 31/10/2004**

**Shire of Manjimup 1/10/2004 - 31/10/2004**

Reserve No.	Land Description	DOLA File No.	Volume/Folio	Action	Document No.	Registered	Street Name	Area	Public Plans
23915	Lot 894 on Deposited Plan 37563 Lot 895 on Deposited Plan 37563	03783-1953-01RO	3131-505 3131-588 3131-505	Management Order to Shire of Manjimup of Post Office Box 1 Manjimup WA 6258 for the designated purpose of ""	1832996	26/03/2004	South West highway	1140 sqm	BG28 [2] 31.10, 31.11
23915	Lot 567 on Deposited Plan 2955	03783-1953-01RO	3001-813 3001-813 3001-813	Revocation of Management Order () for the designated purpose of "".	1832994	26/03/2004	South West highway	1140 sqm	BG28 [2] 31.10, 31.11
23915	Lot 567 on Deposited Plan 91592	03783-1953-01RO	3001-813	Amendment of Reserve to To comprise Lot 894 on Deposited Plan 37563 in lieu of Lot 567 on Deposited Plan 91952 and of its area being recalculated to 5.0460 hectares.	1832995	26/03/2004	South West highway	1140 sqm	BG28 [2] 31.10, 31.11
24003	Lot 12265 on Deposited Plan 208360	03955-1952-02RO	3087-310	Change of Purpose to "Waste Transfer Station and Radio Communication Site (Shire and Emergency Services Only)." "	1918225	15/06/2004		4.4527 Ha	Pemberton (25) S.W.
31362	Lot 12726 on Deposited Plan 169219 Lot 2307 on Diagram 43903 Lot 471 on Deposited Plan 80801 Lot 676 on Deposited Plan 80802 Lot 2336 on Deposited Plan 214557 Lot 1402 on Deposited Plan 202468 Lot 1406 on Deposited Plan 202468 Lot 1430 on Deposited Plan 202468 Lot 1431 on Deposited Plan 202469 Lot 1846 on Deposited Plan 157236 Lot 1845 on Deposited Plan 157236	01673-1921-01RO	3087-380 3080-12 3078-533 3075-53 3080-113 3075-910 3075-967 3076-63 3076-66 3076-846 3076-844	Amendment of Reserve to To include Lot 13577 on Deposited Plan 82165 and its area being increased to 15,851.2699 hectares.	1479008	13/05/2003		15851.2699 Ha	
31904	Nelson District, Deposited Plan 91216	03253-1972-01RO	0000-000	Amendment of Reserve to To comprise Lot 13821 on Deposited Plan 36739 and of its area being reduced (recalculated) to about 100 hectares	1488321	21/05/2003		100 Ha	Saddle Island NW and pt Chatham NE (25)
35966	Lot 630 on Deposited Plan 187842	00930-1979-01RO	0000-000	Reserve Cancellation "Sawmill Site"	1457926	24/04/2003	Chugg Street	7.7614 Ha	BH26 (2) 26.10
47054	Lot 663 on Deposited Plan 27482	01094-1968-04RO	3124-839	Amendment of Reserve to To comprise Lot 3000 on Deposited Plan 42641 and its area to decrease to 2802 square metres.	1965029	26/07/2004	Miguel Place	2802 sqm	BH 26(2) 26.10
47933	Lot 3002 on Deposited Plan 42641	50884-2004-01RO	3134-604	Reserve Creation for the designated purpose of "Future Industrial Subdivision".	J042501	05/10/2004	Miguel Place, Walpole	3.1355 Ha	BH 24(2) 26.42

LGA: Manjimup  
+ 3.7358 ha

- TENS have amended  
- whole folder "

PIN # 478424 (Lot 13577)  
Graphics in TENS  
4/11/04 29/11



Customer Advices for Reserve Actions  
1/02/2009 - 28/02/2009

Shire of Denmark 1/02/2009 - 28/02/2009

Reserve No.	Land Description	DPI File No.	Volume/Folio	Action	Document No.	Registered	Street Name	Area	Public Plans
13039 13039 13039	Lot 962 on Deposited Plan 215898 Lot 127 on Deposited Plan 215896 Lot 126 on Deposited Plan 215896	51051-2007-01RO	3150-728 3150-729 3150-730 3150-728 3150-729 3150-728	Management Order to Shire of Denmark of PO Box 183, Denmark WA 6333 for the designated purpose of "Park"	K848257	09/02/2009		5.38 Ha	
31362		01673-1921-09RO	-	Order for Addition of Land to Certain Class 'A' Reserves to Add to Class A Reserve 31362 & area = 15852.0231 Hectares	K836939	28/01/2009		15852.0231 Ha	

WAS NOT RECALC

~~PLEASE RECALC AREA CALCD 15852.0231~~

Addn of Lot 2390 on DP 219929 (Closed Rd - Show Rd) + 0.7532ha.

W/ THE FORMER METHOD TO CALC

THE AREA TO 15852.0231

GRABED THE AREA TO 15852.0231

SHAPFILE ATTACHED TO 2.09

ALEX, NOTE AREA DISCREPENCY.

RDORIA 6/10/09  
~~RDORIA~~

Report Name: Gazettal History

**Query Criteria**

Crown Reserve No. = 31362

**Special Comments**

Crown Reserve	<b>31362</b>	Class:	<b>A</b>	Name Approval:	Gazetted
Name:	<b>Walpole-Nornalup National Park</b>				
Tenure:	National Park	Area:	15,851.3 ha		
Purpose:	National Park				
Vesting:	Conservation Commission				

<u>Date</u>	<u>Gazettal Action</u>	<u>Description</u>
25-Oct-2004	Vesting	Conservation Commission Of Wa - Pursuant To Section 7 Of The Calm Act 1984 (J63155)
13-May-2003	Area	15851.2699 (I479008)
13-May-2003	DOLA File	1673- 1921-09ro (I479008)
13-May-2003	Location	Nelson, 12726, Hay, 2307, 2336, 1406, 1430, 1431, 1845, 1846, Lot 13577 On Dp82165, Lots 371 & 376 On Dp43154, Lot 302 On Dp43155 (I479008)
16-Nov-2000	Comment	Conservation Commission Established Due To CALM Amendment Act 2000 (No 35 of 2000). Supersedes LFC And NPNCA.
08-Oct-1987	Public Plan	Deep Riv SE & Sw, Saddle Isl NW & Ne, Mt Frankland SW & SE & Rame Head NW & NE 1:25000, Walpole (02) 24.10, 25.10, 26.10, 25.09 & Reg, Peaceful Bay 36.03
23-Jan-1987	Area	15847.5341 (Reduced By Road 14533)
10-Oct-1986	Area	15859.7541
18-Jan-1985	Area	18390.3942 - Act 120 - 1984
13-Jul-1984	Area	18413.1203 Act 6 - 1984 Include Loc 2336
01-Dec-1978	Area Addition	Abt17715.7234
11-Nov-1977	Area Addition	Abt17678.6542
08-Nov-1974	Area Addition	Abt17601.7639
23-Aug-1974	Area Excision	Abt17562.6307 By Rd. 12992
15-Feb-1974	Area Excision	Abt17564.7500 Act 95 - 1973
05-Oct-1973	Area Excision	Abt17630.4700 By Rd. 12537
05-Sep-1973	Area Excision	Abt17630.8482 By Rd. 15016
26-May-1972	Board	
26-May-1972	Class	A
26-May-1972	Name	Walpole - Nornalup National Park
26-May-1972	Original Area	Abt 43593.0.0
26-May-1972	Previous Locations	Hay, 2233- 2235d, 2296D, 471, 1402, 676
26-May-1972	Purpose	National Park
26-May-1972	Street	South Coast Highway
26-May-1972	Survey No.	Misc:503
26-May-1972	Vesting	National Parks Board Of W A W P L 21Yrs
26-May-1972	Vesting	National Parks Authority Act 19 - 1976
	Area Excision	17709.5882 Exclude Nelson 13207 Act12 - 1981 Sec8
	Area Excision	17670.4550 Exclude Hay 2233- 5, 2296 Act 118- 1982
26-May-1972	Original Gazettal	

Report Name: Detail Report

**Query Criteria**

Crown Reserve No. = 31362

**Special Comments**

**Crown Reserve: 31362**

**Tenure:** National Park

**Name:** Walpole-Nornalup National Park

**Name Approval:** Gazetted  
**Date:** 26-May-1972

**Vesting:** Conservation Commission

**Gazettal Date:** 26-May-1972

**Purpose:** National Park

**Gazettal Date:** 26-May-1972

**Class:** A **Gazettal Date:** 26-May-1972

**Area:** 15,851.27 **Gazettal Date:** 13-May-2003 **Surveyed Status:** Part Surveyed

**CALM File:** 045220F2000 **Management Plan:**

**Remark:** Gazetted to LWM. CALM Leases 1897/100 and 1900/100 granted over portions of reserve.

**Notes:**

Information shown must be considered in the context of the applied query criteria as detailed in full on the cover sheet.

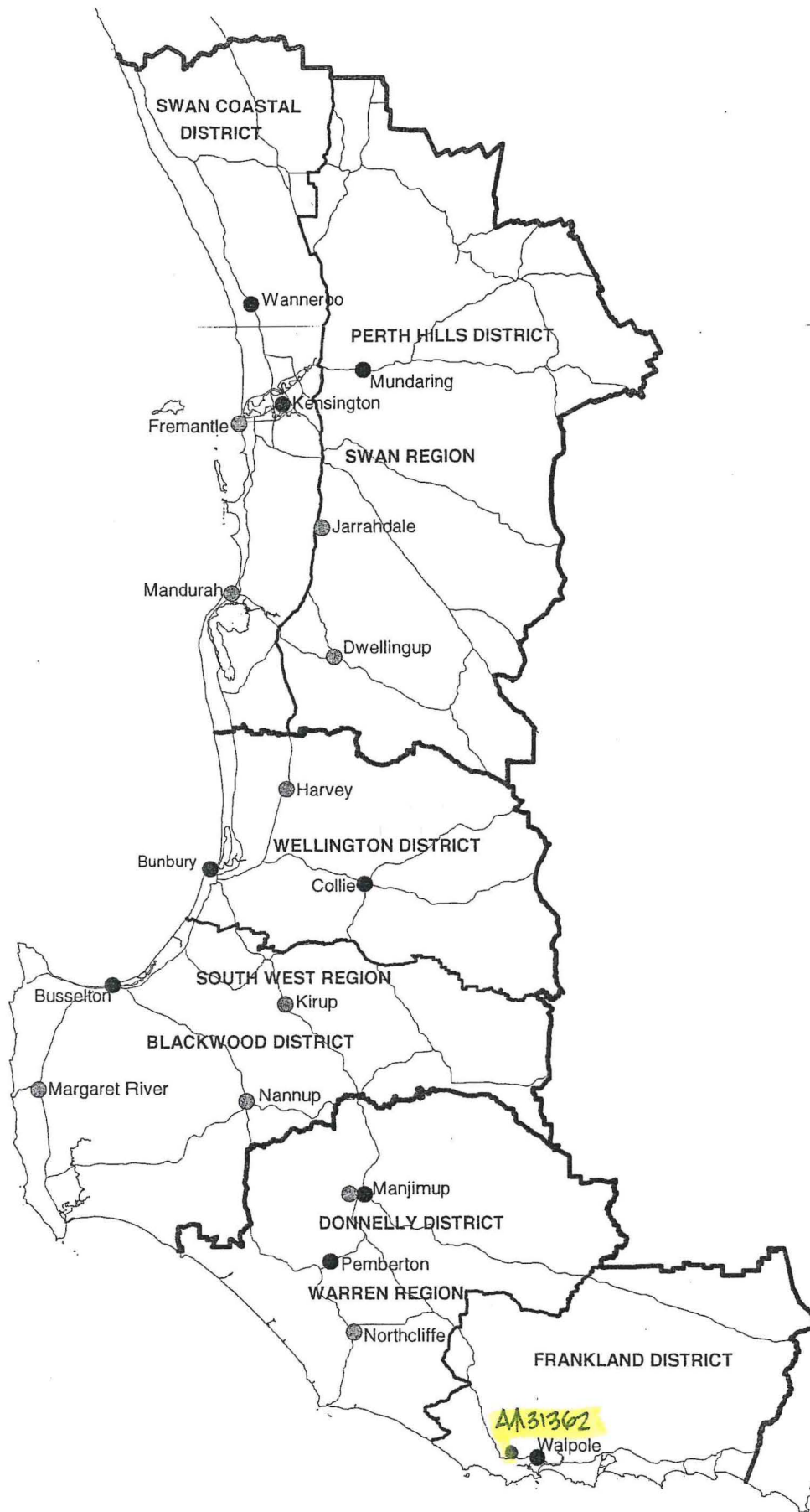

**DEPARTMENT OF CONSERVATION AND LAND MANAGEMENT  
REGION AND DISTRICT BOUNDARIES - SOUTH WEST W A  
OCTOBER 2001**

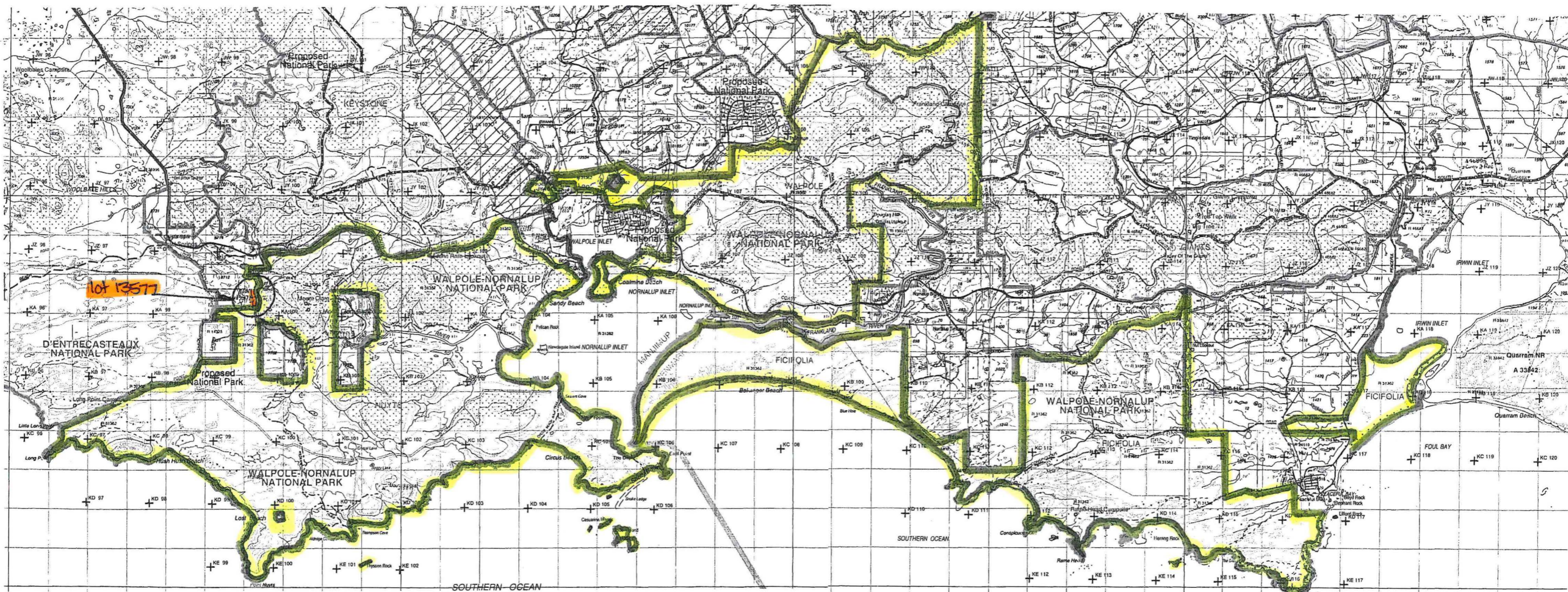

- ADDN OF LOT 13577 TO A.M 31362
- A.M 31362 ( WALPOLE-NORNALUP NATIONAL PARK )

REDUCED SCALE 1:100 000  
 Pt CALM COG PLAN: 2228-3, 2228-2, 2227-4 & 2227-1  
 ( DEEP RIVER, MT FRANKLAND, SADDLE ISLAND & RAME HEAD )

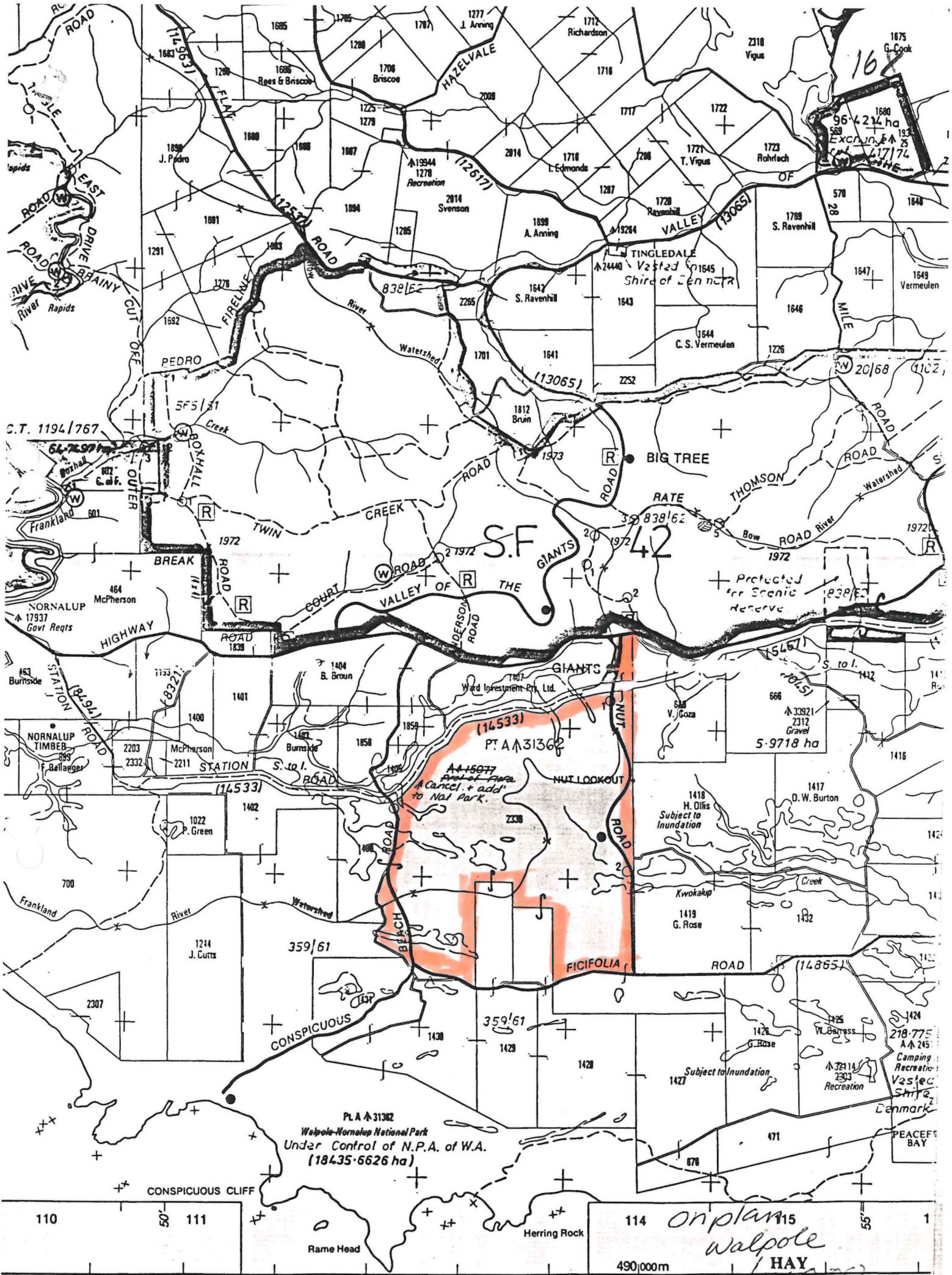

Pl. A 31362  
 Walpole-Nornalup National Park  
 Under Control of N.P.A. of W.A.  
 (18435-6626 ha)

110 111 112 113 114 115 1  
 on plan walpole HAY  
 490,000m  
 Walpole - Nornalup Nat Park

KEY TO TENURE SYMBOLS





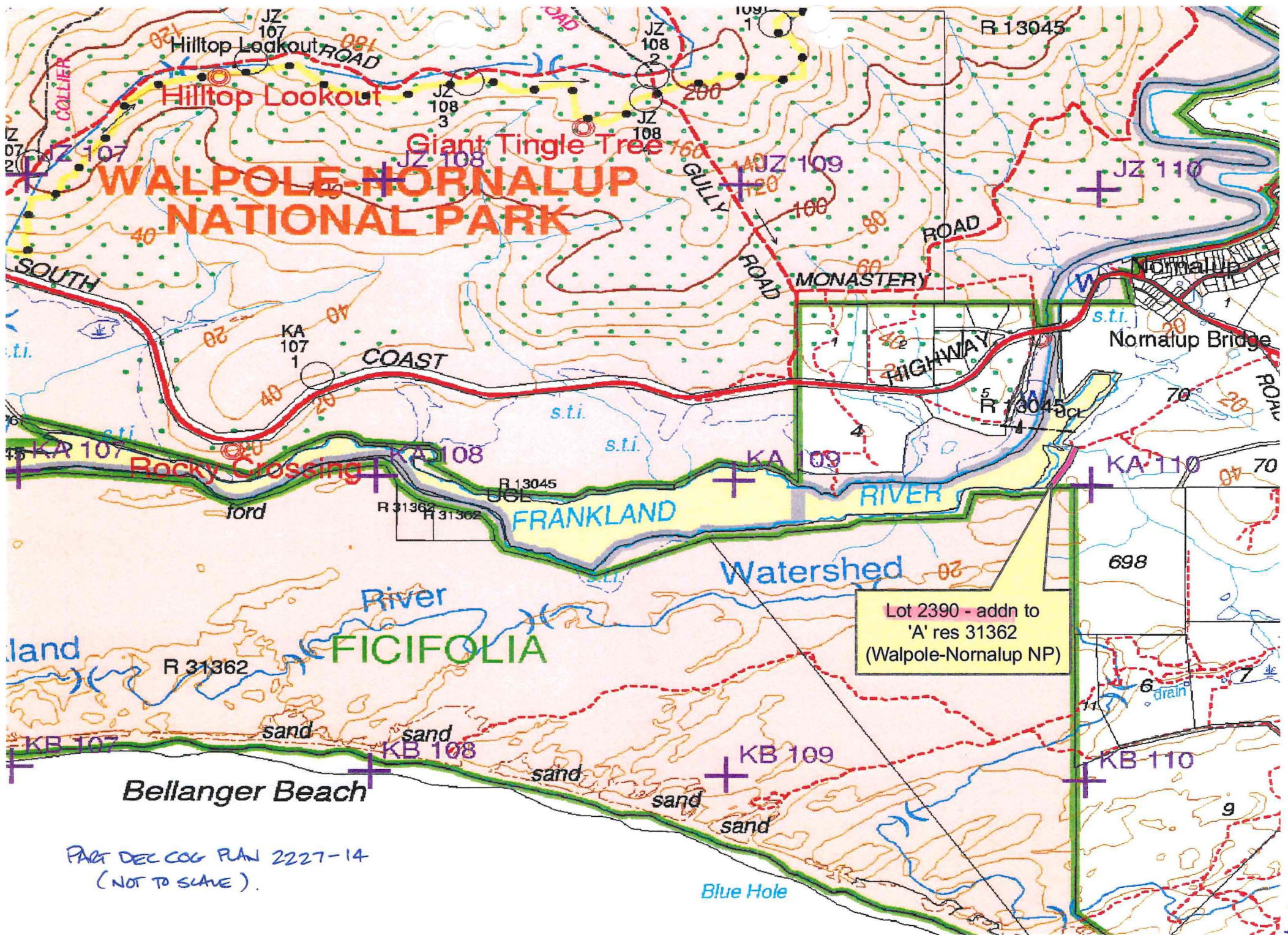

PART DEC COG PLAN 2227-14  
(NOT TO SCALE)

Lot 2390 - addn to  
'A' res 31362  
(Walpole-Nornalup NP)

