

CONSERVATION ESTATE OFFICER  
LAND ADMINISTRATION SECTION  
PARK POLICY AND TOURISM BRANCH

Reserve 31916 within MIDWEST/MOORA Region/District, was created/~~amended~~, effective from 5 DECEMBER 2006.

- A copy of the customer advice can be found at folio 8.  
The addition / ~~excision~~ / ~~amendment~~ is shown on the associated Deposited Plan / ~~Diagram~~ which is listed below:

Deposited Plan 206119 lot / location 10096 folio 9

\_\_\_\_\_

\_\_\_\_\_

Other relevant deposited plans / diagrams:

\_\_\_\_\_ lot / location \_\_\_\_\_ folio \_\_\_\_\_

\_\_\_\_\_

\_\_\_\_\_

- A locality plan with the addition / ~~excision~~ / ~~amendment~~ shown highlighted can be found at folio 10.
- Copies of other relevant notifications pertinent to this reserve action have been placed at folios 11.

Would you please advise the relevant offices of this amendment through your Reserve Action Sheet.

Recommended IUCN classification 1a

  
\_\_\_\_\_

Program Leader  
Tenure Group, GIS  
Information Management Branch  
2.7.07  
\_\_\_\_\_

**Customer Advices for Reserve Actions  
1/02/2007 - 28/02/2007**

**Shire of Gingin 1/02/2007 - 28/02/2007**

Reserve No.	Land Description	DPI File No.	Volume/Folio	Action	Document No.	Registered	Street Name	Area	Public Plans
11933	Lot 300 on Deposited Plan 54635	01770-1989-02RO	0000-000	Change of Purpose to "Conservation, Trigonometrical Station, Fire Protection and Communication"	K080579	06/02/2007	Hombracht Road	4047 sqm	
11933	Lot on Plan 29/80	01770-1989-02RO	0000-000 0000-000	Management Order to Conservation Commission of Western Australia, of corner Hackett Drive and Australia II Drive, Crawley WA. 1) To be utilised for the purposes of "Conservation, Trigonometrical Station, Fire Protection and Communication" only. 2) The geodetic station and its associated reference marks are not to be disturbed by any construction. If disturbance does occur then cost of the replacement or maintenance work are the responsibility of the Management Body. 3) In fencing the area to protect facilities a key is to be made available to the Department of Land Information Geodetic Survey Branch for access to the geodetic station. for the designated purpose of "Conservation, Trigonometrical Station, Fire Protection and Communication"	K080580	06/02/2007	Hombracht Road	4047 sqm	
11933	Swan Location on Plan 29/80	01770-1989-02RO	0000-000	Amendment of Reserve to To now be described as Lot 300 on Deposited Plan 54635 its area being 4047 square metres.	K080578	06/02/2007	Hombracht Road	4047 sqm	
16817	Lot 2296 on Deposited Plan 143051	02756-1917-02RO	0000-000	Reserve Cancellation "Water"	K078683	05/02/2007	Kooiana Road	2.0396 Ha	
16817	Lot 2296 on Deposited Plan 143051	02756-1917-02RO	0000-000 0000-000	Revocation of Management Order (Shire of Gingin of 7 Brockman Street, Gingin) for the designated purpose of "Water".	K078682	05/02/2007	Kooiana Road	2.0392 Ha	
24286	Lot 1026 on Deposited Plan 240423	51141-2005-01RO	3021-822	Amendment of Reserve to To now comprise Lot 500 on deposited Plan 52281 in lieu of Lot 1026 and its area being reduced to 7.7336 hectares.	K007912	01/12/2006	North Street	7.7336 Ha	
26908	Lot 192 on Deposited Plan 92332	51141-2005-01RO	3021-825	Reserve Cancellation "Recreation"	K007911	01/12/2006	Cockram Street	1.823 Ha	
31916	Lot 10096 on Deposited Plan 206119	03049-1964-01RO	0000-000	Change of Purpose to "Conservation of Flora and Fauna"	K011666	05/12/2006	Dawson Touche Road	644.5023 Ha	
48971	Lot 503 on Deposited Plan 55281	51141-2005-01RO	0000-000	Reserve Creation for the designated purpose of "Sewage Pumping Station".	K007913	01/12/2006	Collins Way	3144 sqm	
48971	Lot 503 on Deposited Plan 55281	51141-2005-01RO	0000-000 0000-000	Management Order to Water Corporation, PO Box 100, Leederville WA 6902 To be utilised for the purpose of "Sewage Pumping Station" only. for the designated purpose of "Sewage Pumping Station"	K007914	01/12/2006	Collins Way	3144 sqm	

*Graham Heave: for plans please.  
Please return file to Robert Powell  
When your actions are completed.  
Thanks Steven Collins*

**LEGEND**

- REGION BOUNDARY
- DISTRICT BOUNDARY
- REGION HQ
- DISTRICT HQ

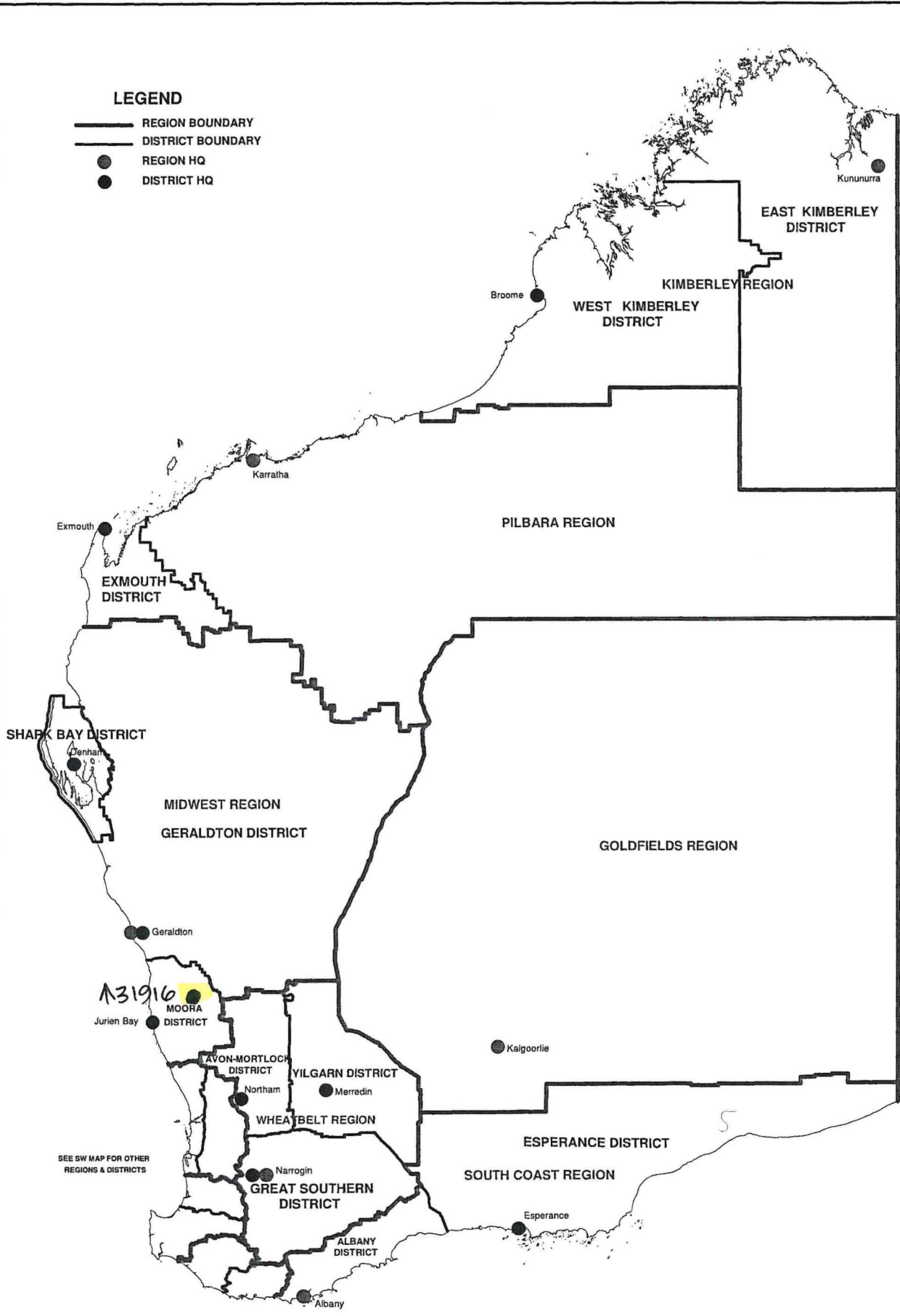

SEE SW MAP FOR OTHER REGIONS & DISTRICTS

**DEPARTMENT OF ENVIRONMENT AND CONSERVATION  
REGION AND DISTRICT BOUNDARIES**

JULY 2007

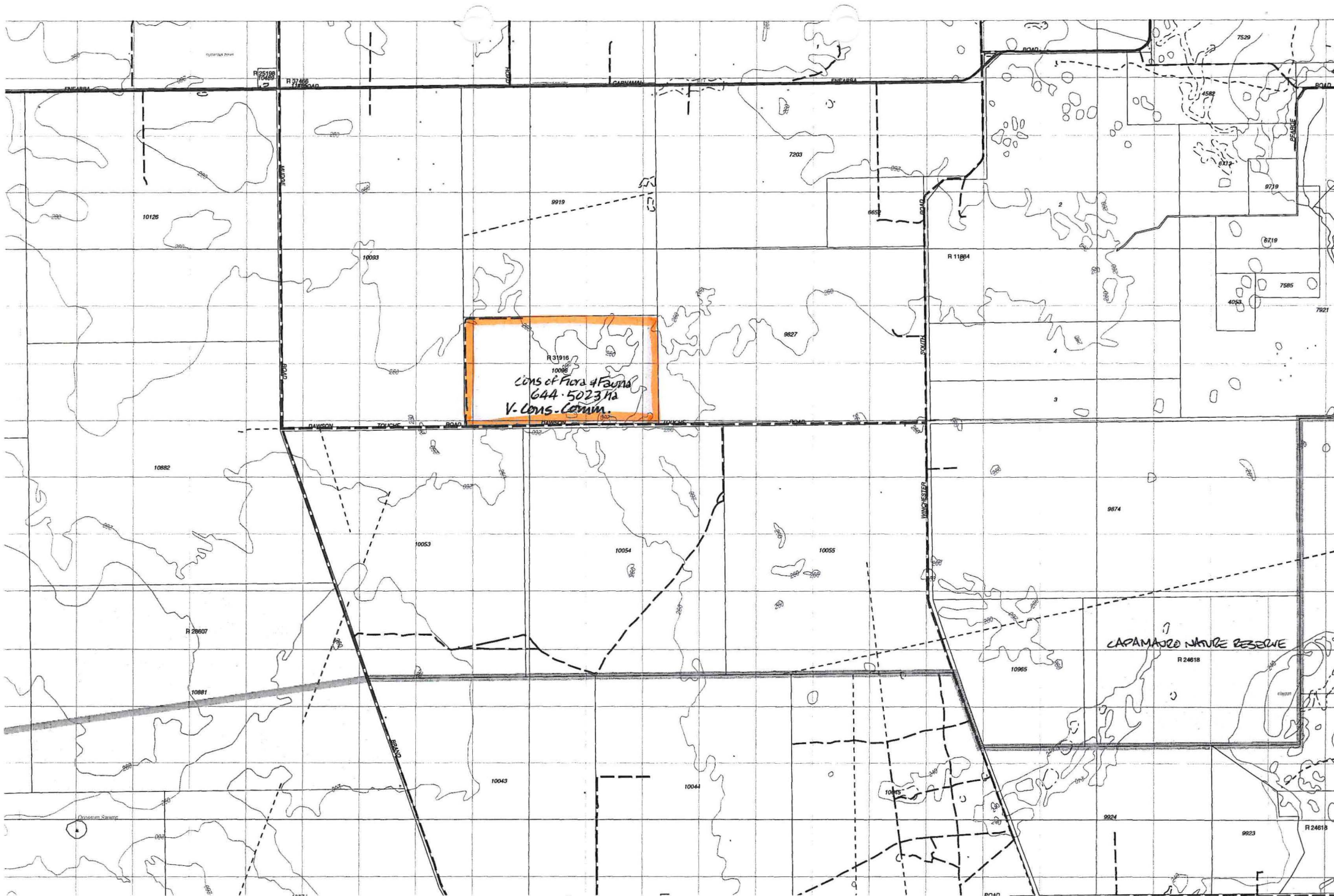

PART DEC COG PLAN 2038-23 (OPOSSUM SWAMP & WINCHESTER)

NOT TO SCALE.