

NATURE RESERVE

RESERVE NO: #32257

GOVERNMENT GAZETTE  
Date Page No.

FILE NUMBER: 160/70

PURPOSE: Recreation and  
Conservation of Flora and Fauna 5.10.73 3665

NAME: Lake Warden

CLASS (Land Act):

AREA: 709.7000 22.6.79 1701

VESTING: W.A.W.A. 5.10.73 3647

LOCATION NO(S): Lake Warden &  
Esperance Lot Nos. 238 & 239

CLASSIFICATION:  
(Wildlife Act  
Section 12A)

LITHO: 423/80 & Esperance 1:50 000

LOCAL AUTHORITY: ESPERANCE SHIRE

Notes:

## RESERVE ACTION SHEET - CONSERVATION RESERVES

**RESERVE No. 32257 (Lake Warden Nature Reserve)**

**REASON FOR ACTION**

- Addition of Lots 1, 3 & 9 to Lake Warden Nature Reserve, resulting in its area being increased by 1 hectare to 710.7 hectares.
- The addition of these Lots (1, 3 & 9) will aid in the management of the Lake Warden Nature Reserve, helping to protect the conservation values of the area. The additional land is covered in native vegetation including *Nuytsia floribunda* and *Banksia speciosa*
- Date of DOLA's advice: 10 July 2000    See folio: 1 & 2
- Plans at folios: 3-9

OFFICER	ACTION
<p>1    <b>CONSERVATION ESTATE OFFICER</b></p>	<p>- Fill in above details _____</p> <p>- Attach copies of DOLA's advice to file _____</p> <p>Send copies of advice &amp; maps to:</p> <p>- Lisa Wright, Woodvale _____</p> <p>- Regional Manager, Albany _____</p> <p>- District Manger, Esperance _____</p> <p>Rec. IUCN classification: _____ 1a</p> <p>To note: <i>J Maguire</i>                      28/11/00</p>
<p>2    <b>INDEX CLERK, RECORDS</b></p>	<p>Please amend the name of this file to: _____</p>
<p>3    <b>LAND ACQUISITIONS OFFICER</b></p>	<p>To note: _____</p>
<p>4    <b>MANAGER, PLANNING &amp; VISITOR SERVICES</b></p>	<p>To note &amp; approve IUCN classification: _____</p>
<p>5    <b>DIRECTOR, NATURE CONSERVATION/ NATIONAL PARKS</b></p>	<p>To note: _____</p>
<p>6    <b>PROGRAM LEADER (TENURE)</b></p>	<p>To note &amp; update IUCN records: _____</p>

## RESERVE ACTION SHEET: CONSERVATION RESERVES

**RESERVE No.** 32257      **LOCAL GOVERNMENT:** Shire of Esperance

**NAME:** Lake Warden Nature Reserve

**PURPOSE:** Recreation and Conservation of Flora and Fauna

**VESTING:** Management Order to the Conservation Commission of Western Australia

### ACTION

Addition of Lot 26 on Deposited Plan 63601 to Reserve 32257.

**Total Area:** 2.8132 hectares

### REASON FOR ACTION

Lot 26 on Deposited Plan 63601 was offered for sale to the Department by the owner of the land. The Lot provides a vegetated corridor connecting Lake Warden and Pink Lake. The lot was purchased through assistance from the Caring for Our Country funding program.

**Date of amendment:** 05/05/2010

**Maps:** 193, 195

**Customer advice:** 242

**Proposal Summary:** ~~247~~ 120

**IUCN classification:** N/A

1	<b>LAND UNIT LEADER</b>	To note	<i>SL</i> 21/10/13
2	<b>LAND UNIT</b>	Send copies of advice and maps to: <ul style="list-style-type: none"> <li>• Lisa Wright (Kensington) DIGITAL COPY</li> <li>• District Manager DIGITAL COPY</li> <li>• Regional Manager DIGITAL COPY</li> </ul> Attach TENIS gazettal history to file Delete from District Proposals spreadsheets Create Conservation Commission summary	BN 21/7/13 BN 21/7 BN 21/7 BN 21/7 BN 21/7 BN 21/7
3	<b>DIRECTOR Science Conservation Division</b>	To note	
4	<b>C.I.S.</b>	Please rename file  Keyword: Activity: Subject: Free text:	N/A

**Customer Advices for Reserve Actions  
1/07/2000 - 31/07/2000**

**Shire of Esperance 1/07/2000 - 31/07/2000**

Reserve No.	Land Description	DOLA File No.	Volume/Folio	Action	Document No.	Registered	Street Name	Area	Public Plans
26761	Dalyup Lot 21 on Diagram 68873	00806-1960-01RO	3028-103	Change of Purpose to "Community Purposes"	H507328		Baker Street	2.1827 Ha	CF29(2)39.29
26761		00806-1960-01RO	3028-103	Management Order to Shire of Esperance of PO Box 507, Esperance yes for the designated purpose of "Community Purposes"	H507329		Baker Street	2.1827 Ha	CF29(2)39.29
30544		02094-1969-01RO	3012-483	Revocation of Management Order (Minister for Water Resources) for the designated purpose of "Water Supply Purposes".	H507309		Hammersley Street	4047 sqm	CG29(2)16.13
30544		02094-1969-01RO	3012-483	Management Order to Water Corporation of PO Box 110, Leederville for the designated purpose of "Water Supply Purposes"	H507310		Hammersley Street	4047 sqm	CG29(2)16.13
32257		01646-1958-01RO		Amendment of Reserve to To now comprise of Esperance Location 2148 Crown Land Title Volume 3120 Folio 574 as depicted on Land Administration Reserve Plan 147, Esperance Lot 962 on Office of Titles Diagram 72228, Esperance Lot 963 on Office of Titles Diagram 71776 and Esperance Lot 964 on Office of Titles Diagram 66645. Its area being increased to 710.6930 hectares accordingly.	H500550		Stephens Road	710.693 Ha	Esperance (50)
46228	Esperance Location 2142 on Office of Titles Plan 23554	02230-1999-01RO	3118-691	Reserve Creation for the designated purpose of "Water Supply".	H501460		Eleven Mile Beach Road	385 sqm	Esperance(50)
46228		02230-1999-01RO	3118-691	Management Order to Shire of Esperance of PO Box 507, Esperance for the designated purpose of "Water Supply"	H501461		Eleven Mile Beach Road	385 sqm	Esperance(50)

lodgement date for 32257 action  
is 10.7.00 (Advice from Barry Fuller - DOLA)

S. Collis 14.8.00

C. BATHGATE  
16/8/00

THANK YOU.

FOR PLANS,  
PLEASE

GRAHAM  
HENTLE  
GWH 2/9

**Customer Advices for Reserve Actions  
1/06/2010 - 30/06/2010**

*TO: BOK HO  
ALL DATABASES INCLUDING*

**Shire of Esperance 1/06/2010 - 30/06/2010**

Reserve No.	Land Description	DPI File No.	Volume/Folio	Action	Document No.	Registered	Street Name	Area	Public Plans
13328	Lot 231 on Deposited Plan 230345 Lot 228 on Deposited Plan 230345 Lot 1587 Lot 243 on Deposited Plan 230345 Lot 106 Lot 262 on Deposited Plan 230345 Lot 263	02401-1911-02RO	0000-000 0000-000 0000-000 0000-000 0000-000 0000-000	Amendment of Reserve to To now comprise Lots 300, 302, 306, 308 and 309 on Deposited Plan 65167 and the area decreased to 988.4832 hectares accordingly.	L277884	08/04/2010	Machen Road, Salmon Gums	988.4832 Ha	
13328 13328 13328 13328 13328	Lots 300, 302, 306, 308 and 309 on Deposited Plan 65167.	02401-1911-02RO	0000-000 0000-000 0000-000 0000-000 0000-000 0000-000 0000-000 0000-000 0000-000 0000-000	Management Order to Water Corporation of PO Box 100 Leederville WA 6902 for the designated purpose of "Water under Act 57 Vict 20"	L277886	08/04/2010	Machen Road, Salmon Gums	988.4832 Ha	
13328; 13328; 13328; 13328; 13328; 13328; 13328	Lots 106, 228, 231, 243, 262, 263 & 1587.	02401-1911-02RO	0000-000 0000-000 0000-000 0000-000 0000-000 0000-000 0000-000	?	L277882	08/04/2010	Salmon West Road, Salmon Gums	1529.3694 Ha	
32257		01846-1958-03RO	-	Order for Addition of Land to Certain Class 'A' Reserves to Add Lot 26 on Deposited Plan 63601 & area =	L306303	05/05/2010	Railway Road, Chadwick/Monjigup	2.8132 Ha	CG29(10)03.04
48893	Lot 214 on Deposited Plan 50251	51025-2008-01RO	3139-256 3139-256	Management Order to Shire of Esperance, Post Office Box 507, Esperance WA 6450 To be used for its designated purpose of "Public Recreation and Drainage" only for the designated purpose of "Public Recreation and Drainage"	L327146	28/05/2010	Gunton Circle, Castletown	8374 sqm	CG29(2) 17.16, 17.17, 18.17
50434	Lot 301 on Deposited Plan 65167 Lot 304 on Deposited Plan 65167 Lot 305 on Deposited Plan 65167	00944-2009-01RO	0000-000 0000-000 0000-000 0000-000	Management Order to Water Corporation, P O Box 100, Leederville WA 6902 To be used for its designated purpose of "Water Supply" only for the designated purpose of "Water Supply"	L277888	08/04/2010	Salmon Gums West Road and Lewis Street	292.8134 Ha	
50434	Lot 301 on Deposited Plan 65167 Lot 304 on Deposited Plan 65167	00944-2009-01RO	0000-000 0000-000 0000-000	Reserve Creation for the designated purpose of "Water Supply".	L277887	08/04/2010	Salmon Gums West Road and Lewis Street	292.8134 Ha	

*TENIS AMENDS  
DOCUMENTS  
ADDED TO FILE  
R. Davis  
13/7/07*

*=> Please check  
2008/000392  
- addition  
of land  
from  
sub-division*

*242*

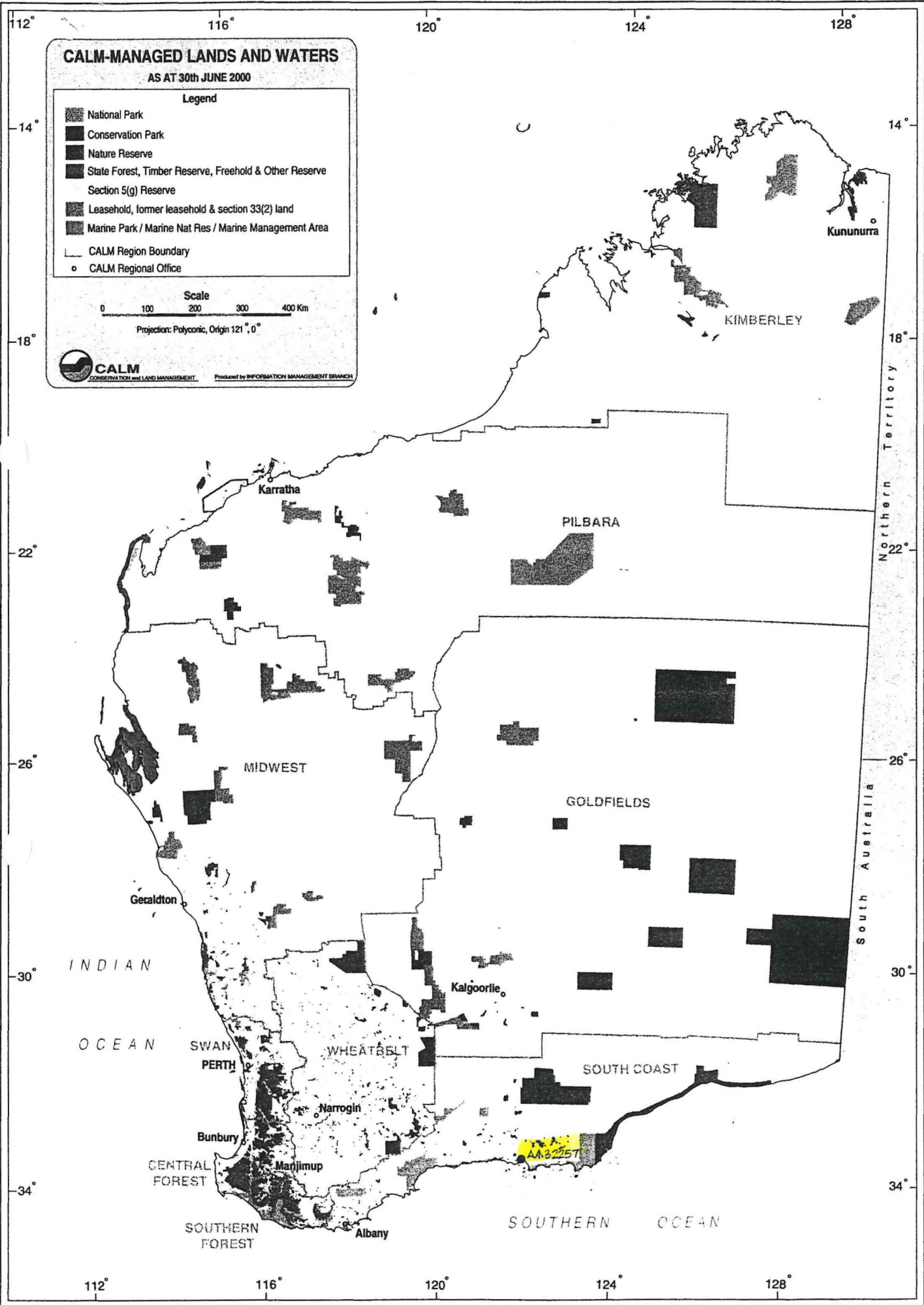

AA325T

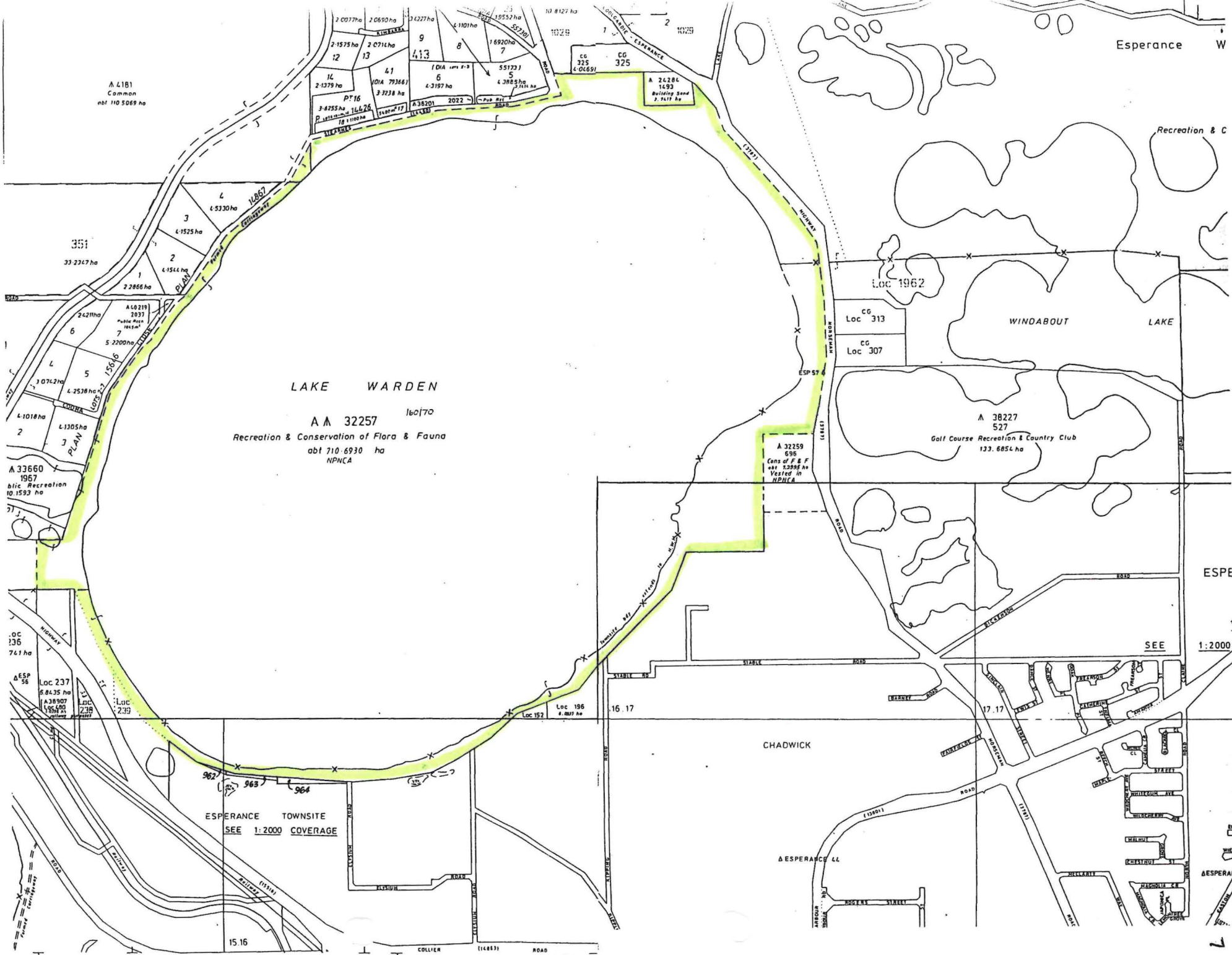

A 4181  
Common  
abt 110 5069 ha

LAKE WARDEN

A 32257  
Recreation & Conservation of Flora & Fauna  
abt 710 6930 ha  
NPNC A

A 32259  
636  
Cons of F & F  
abt 12288 ha  
Vested in  
NPNC A

A 38227  
527  
Golf Course Recreation & Country Club  
133 6854 ha

ESPERANCE TOWNSHIP  
SEE 1:2000 COVERAGE

1:2000

PKG DOLA PLANS.  
 ESPERANCE PENINSULARS CG29 3.444  
 REDUCED SCALE 1:20000

# Caring for Country - National Reserve System: Location Lot 26 on Plan 63601

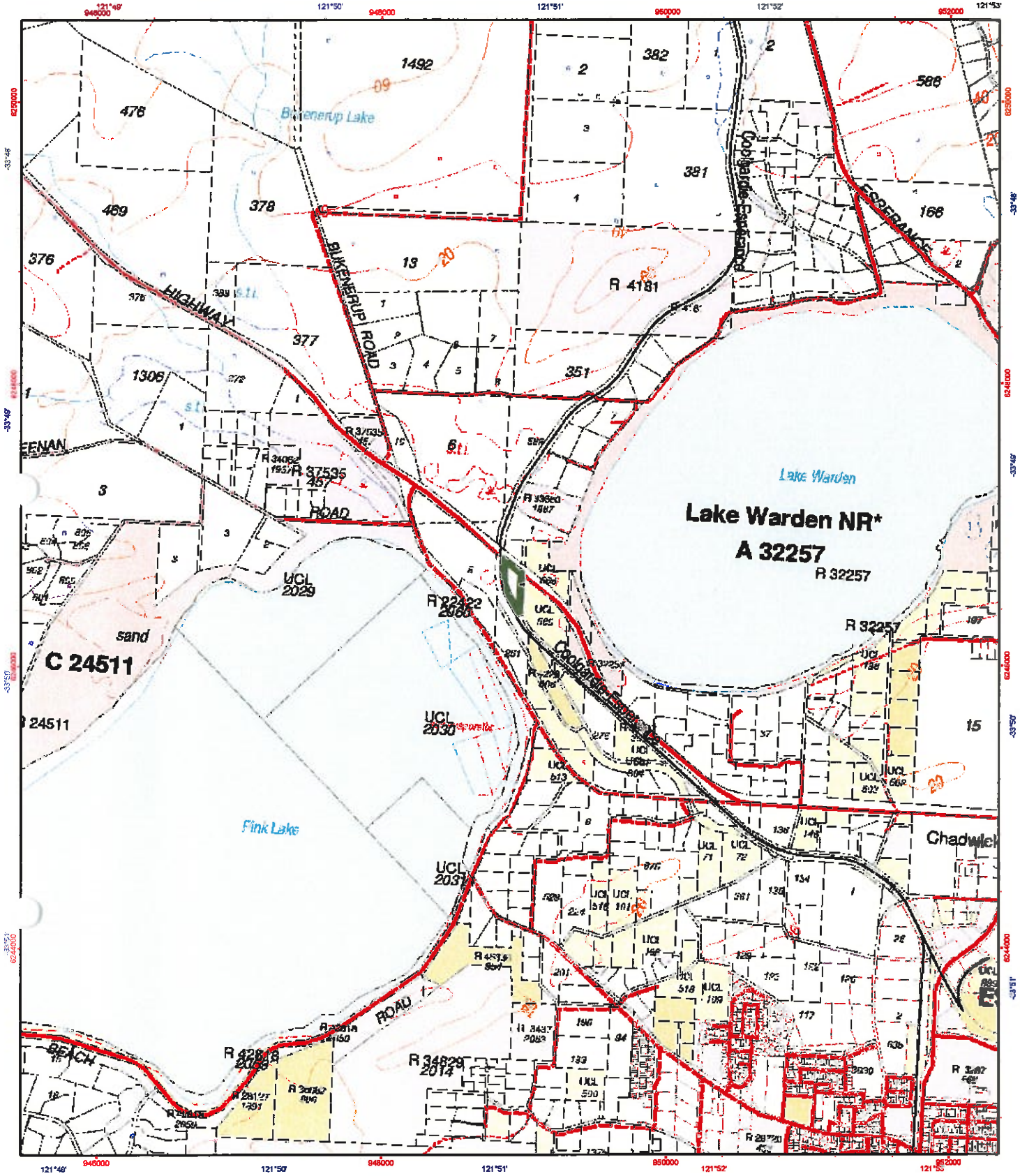

Graticule shown at 1 minute intervals  
 Grid shown at 1000 metre intervals

**Legend**  
 2009/2010 Funding Proposal Area

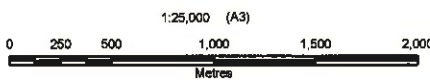

Projection: Universal Transverse Mercator  
 MGA Zone 50. Datum: GDA94



 Department of Environment and Conservation  
 Our environment, our future

Produced by R. Van Amsterdarn  
 Under the Direction of  
 Keiran McNamara  
 Director General, Department of  
 Environment and Conservation

Job Ref: 09011E01  
 Produced at 13:36pm, on February 26, 2010

The Dept. of Environment and Conservation does not guarantee that this map is without flaw of any kind and disclaims all liability for any errors, loss or other consequence which may arise from relying on any information depicted.

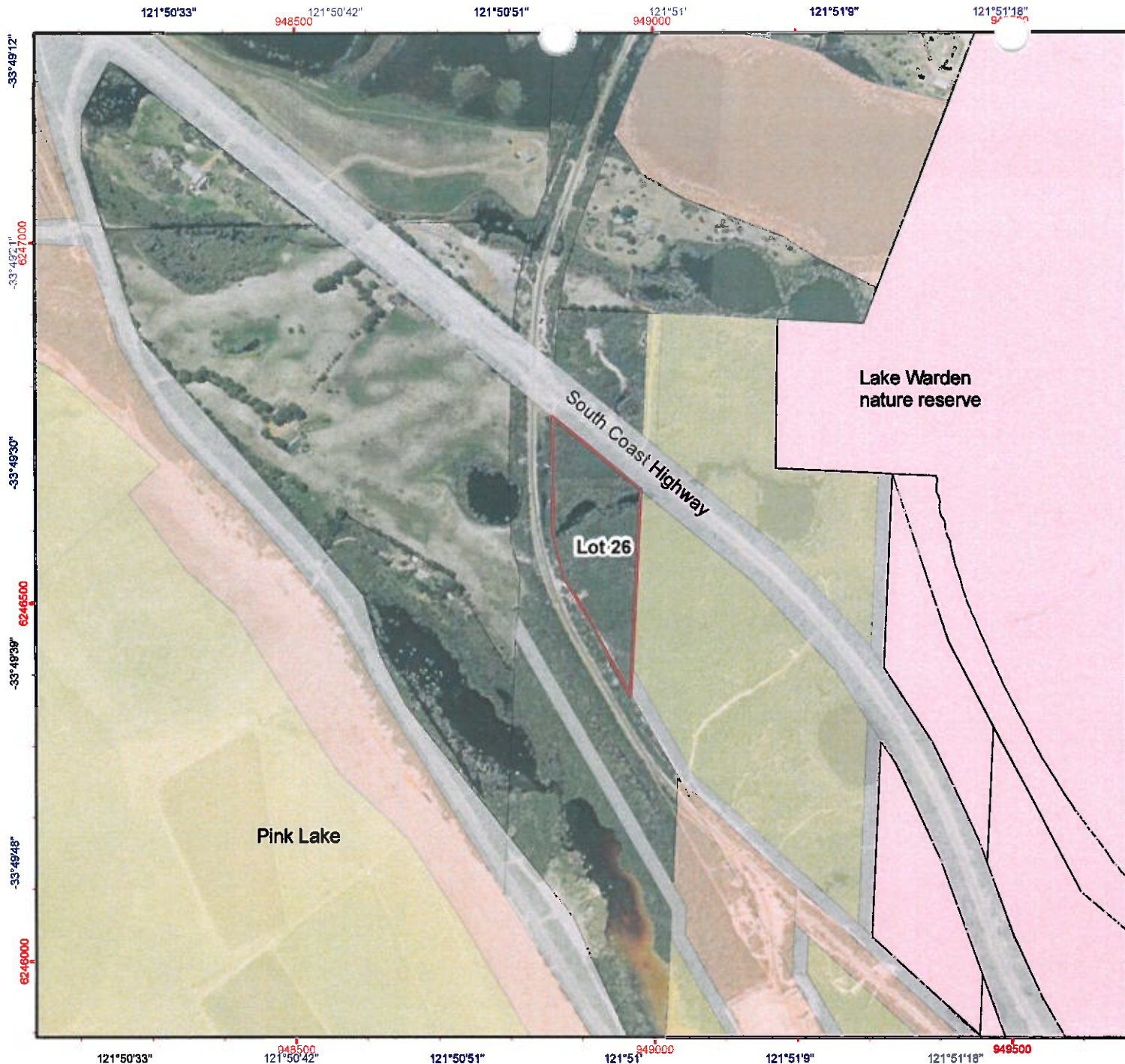

# Caring for our Country National Reserve System: Land-use and imagery Lot 26 on Plan 63601

## Legend

- Lot 26
- DEC Estate (statewide)**
  - Nature Reserve
- SOUTH\_COAST Cadastre**
  - Crown Lease
  - Crown Reserve
  - Freehold
  - Lease / Reserve
  - Public Roads
  - Unallocated Crown Land

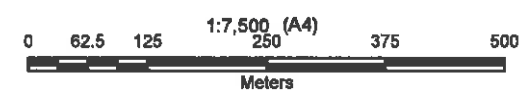

Projection: Universal Transverse Mercator  
MGA Zone 50. Datum: GDA94

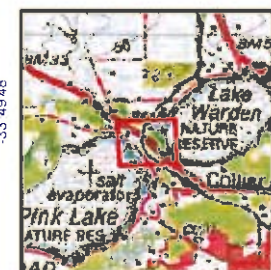

Produced by R. Hayes  
Under the Direction of  
Keiran McNamara  
Director General, Department of  
Environment and Conservation

Graticule shown at 15 seconds intervals  
Grid shown at 500 metre intervals

The Dept. of Environment and Conservation does not guarantee that this map is without flaw of any kind  
and disclaims all liability for any errors, loss or other consequence which may arise from relying on any information depicted

Produced at 10:15am, on March 9, 2010

195