

**RESERVE GAZETTAL ACTION SHEET
FOR REGIONS AND DISTRICTS**

LANDS CLERK: Attach a copy of map and forward to the following:

1. REGIONAL MANAGER: /
CENTRAL FOREST, GREENOUGH, GOLDFIELDS, KIMBERLEY, SWAN REGION, PILBARA,
SOUTH COAST, SOUTHERN FOREST, WHEATBELT
2. DISTRICT MANAGER: Kununurra
3. CLERK, WOODVALE
4. O.I.C. INVENTORY BUNBURY / KELMSCOTT / MANJIMUP
5. DISTRICT WILDLIFE OFFICER: Kununurra

REASON FOR GAZETTAL:

Class "B" Purpose of "National Park" refers to EPA
recommendation 7.4.

RESERVE DETAILS

RESERVE NUMBER: 32853
CALM FILE NUMBER: 014328F3201
MAP REFERENCE: Pts Ashton & Drysdale 1:250,000
SHIRE: Wynneham - East Kimberley

CHANGES MADE AT GIVEN GAZETTAL DATE

NAME OF RESERVE: Drysdale River National National Park
PURPOSE: National Park
CLASS: "B"
AREA: 448 264 ha
VESTING: NPNCA
DATE AND PAGE NO. OF CURRENT GAZETTAL: 13/9/91 Page 4769.

A. Web
LANDS CLERK

Ashton + Drysdale
(1:250000).
K

9/7/92
DATE

RESERVE GAZETTAL ACTION SHEET FOR REGIONS AND DISTRICTS

LANDS CLERK: Attach a copy of map and forward to the following:

1. REGIONAL MANAGER: ✓
CENTRAL FOREST, GREENOUGH, GOLDFIELDS, KIMBERLEY, SWAN REGION, PILBARA
SOUTH COAST, SOUTHERN FOREST, WHEATBELT
2. DISTRICT MANAGER: Kimberley ✓
3. CLERK, WOODVALE
4. O.I.C. INVENTORY BUNBURY / KELMSCOTT / MANJIMUP
5. DISTRICT WILDLIFE OFFICER: Kimberley ✓

REASON FOR GAZETTAL:

Change in class from "B" to "A". Area about 448 264 ha (Drydale
River National Park)

RESERVE DETAILS

RESERVE NUMBER: 32853
 CALM FILE NUMBER: 014328F3201
 MAP REFERENCE: Parts Drydale & Ashton 1:250,000
 SHIRE: Wynalham - East Kimberley

CHANGES MADE AT GIVEN GAZETTAL DATE

NAME OF RESERVE: Drydale River National Park
 PURPOSE: National Park
 CLASS: "A"
 AREA: 448 264 ha
 VESTING: NP/CA
 DATE AND PAGE NO. OF CURRENT GAZETTAL: 14 August 1992 Page 3997

[Signature]
LANDS CLERK

(09) 367 0221

21/9/92
DATE

VR

*Ashton Aust. Topo.
1:250,000*

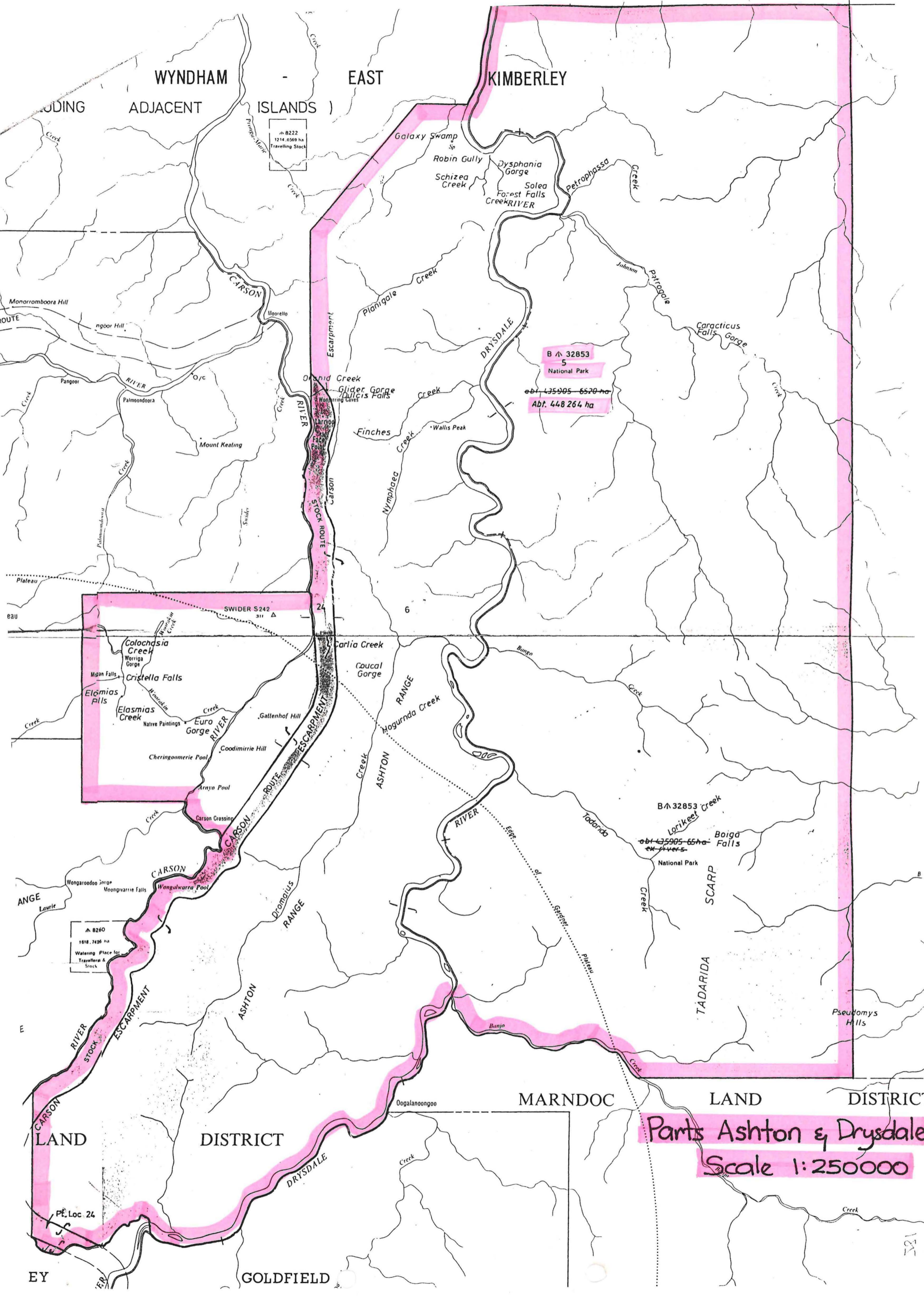

WYNDHAM

EAST

KIMBERLEY

ADJACENT

ISLANDS

B 8222
1214.0569 ha
Travelling Stock

B 32853
5
National Park

Abt. 435905-6570 ha
Abt. 448 264 ha

SWIDER S242

B 32853

Abt. 435905-6570 ha
ex rivers

B 8260
1618.7426 ha
Watering Place for
Travellers &
Stock

Parts Ashton & Drysdale

Scale 1:250000

DISTRICT

MARNDOC

LAND

DISTRICT

LAND

GOLDFIELD

EY

121



1056
CARSON RIVER
ab 307701 ha ex 18

MARNDOC LAND

OF
(INCLUDING ADJACENT ISLANDS)

EAST KIMBERLEY

A 32853
National Park
Abt. 448 264 ha

DRYSDALE RIVER N.P.

SWIDER S242
Colochasia Creek
Worriga Gorge
Cristella Falls
Elasmias Falls
Elasmias Creek
Native Paintings
Euro Gorge
Cherungoomerie Pool
Arryo Pool

A 8260
1618.7426 ha
Watering Place for
Travellers &
Stock

A 32853
Larkeet Creek
Boiga Falls
National Park

MARNDOC LAND DISTRICT

CARSON LAND DISTRICT

GOLDFIELD

Parts Drysdale & Ashton
Scale 1:250 000