

RESERVE ACTION SHEET: CONSERVATION RESERVES

RESERVE No. 33581

LOCAL GOVERNMENT: City of Kwinana

NAME: 'Leda Nature Reserve'

PURPOSE: Conservation of Flora and Fauna

VESTING: Conservation Commission of Western Australia

ACTION: Excision of 1.49 hectares from Reserve 33581 for the extension of Gilmore Avenue, Kwinana, to include Lots 115, 116 and 8010 on DP 69110 in lieu of Lot 332 on DP 218488.

Total Area: From 438.57 ha to 437.1 ha

REASON FOR ACTION:

The excision was proposed in 1998 to correct a survey anomaly that overlaid a portion of Gilmore Avenue onto Leda Nature Reserve. Support from the then National Parks and Nature Conservation Authority was provided on the condition that an environmental management plan was prepared by the City of Kwinana to mitigate the effects of the road works on nearby Pickle Swamp. This has been implemented to the department's satisfaction. The excision was not completed at that time due to an oversight by the former Department of Land Administration, this oversight has now been rectified.

Date of amendment: 9/4/2014

Maps: pp. 31

Customer advice: p. 141

Proposal Summary: see pp. 32-33

IUCN classification: 1a

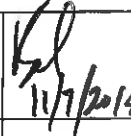
1	LAND UNIT LEADER	To note	
2	LAND UNIT	Send copies of RAS, advice and maps to: <ul style="list-style-type: none"> • Lisa Wright (Kensington) DIGITAL COPY • District Manager DIGITAL COPY • Regional Manager DIGITAL COPY Attach TENIS gazettal history to file (front cover) Strikethrough from District Proposals spreadsheets Create Conservation Commission summary	
3	DIRECTOR, SCIENCE AND NATURE CONSERVATION	To note	
4	C.I.S.	Please rename file/create new file Keyword: Activity: Subject: Free text:	

(SWAN REGION
SWAN COASTAL DISTRICT)

Customer Advices for Reserve Actions
1/05/2014 - 31/05/2014

Town of Kwinana 1/05/2014 - 31/05/2014

(DPAW FILE 2011/003531)

Reserve No.	Land Description	DoL File No.	Volume/Folio	Action	Document No.	Registered	Street Name	Area	Public Plans
33581	Lot 332 on Deposited Plan 218428	00815-1972-03RO	3122-547	Amendment of Reserve to To include Lots 115, 116 and 8010 on Deposited Plan 69110 in lieu of Lot 332 on Deposited Plan 218488 and its area being decreased to 437.1028 hectares.	M604271	09/04/2014	Gilmore Avenue, Leda	438.5752 Ha	
51709	Lot 8008 on Deposited Plan 69486	00815-1972-03RO	0000-000	Management Order to City of Kwinana of PO Box 21, Kwinana WA 6966 To be utilised for the designated purpose of "Drainage" accordingly, for the designated purpose of "Drainage"	M604276	09/04/2014	Gilmore Avenue, Leda	1401 sqm	
51709	Lot 8008 on Deposited Plan 69486	00815-1972-03RO	0000-000	Reserve Creation for the designated purpose of "Drainage".	M604275	09/04/2014	Gimore Avenue, Leda	1401 sqm	
51719	Lot 8006 on Deposited Plan 69486	00815-1972-02RO	0000-000	Reserve Creation for the designated purpose of "Road Purposes".	M604278	09/04/2014		2490657 sqm	
51719	Lot 8006 on Deposited Plan 69486 Lot 8010 on Deposited Plan 69486	00815-1972-02RO	0000-000	Management Order to City of Kwinana of PO Box 21, Kwinana WA 6966 To be utilised for the designated purpose of "Road Purposes" only, for the designated purpose of "Road Purposes"	M604279	09/04/2014		2490657 sqm	

AMENDMENT TO R 33581

(LEDA NATURE RESERVE)

EXCISION OF - 14965

AREA NOW = 437.1028 ha

TO: SHANNON HASSELL/
NICOLA MINCHAM,

ALL DATABASES HAVE BEEN AMENDED
INCLUDING TENIS. RELEVANT DOCUMENTS
PLACED ON THIS FILE.

ROB DORIA
TENURE OFFICER
GIS BRANCH
11-7-14 R.Doria.

WHITE FOLDER - 10/7/14 RD
TENIS - 10/7/14 RD
SHAPEFILE - 7/7/14 RD
PROPOSED
TENURE - N/A

031730F3102

3 3581

66
D.C

72

PROCLAMATIONS

AA101

FINES, PENALTIES AND INFRINGEMENT NOTICES ENFORCEMENT ACT 1994

(No. 93 of 1994)

PROCLAMATION

WESTERN AUSTRALIA
P. M. Jeffery,
Governor.
[L.S.]

} By His Excellency Major General Phillip Michael
Jeffery, Officer of the Order of Australia, Military
Cross, Governor of the State of Western
Australia.

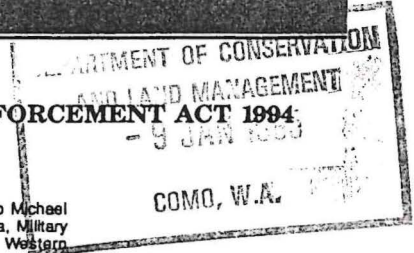

I, the Governor, acting under section 2 of the Fines, Penalties and Infringement Notices Enforcement Act 1994 and with the advice and consent of the Executive Council, fix 1 January 1995 as the day on which that Act comes into operation.

Given under my hand and the Public Seal of the State at Perth on 23 December 1994.

By His Excellency's Command,

CHERYL EDWARDES, Attorney General.

GOD SAVE THE QUEEN !

Note for information:

The commencement of the Fines, Penalties and Infringement Notices Enforcement Act 1994, as fixed by the above proclamation, also brings into operation the following Act and Regulations:

- Act Amendment (Fines, Penalties and Infringement Notices) Act 1994 (No. 92 of 1994)—see s. 2 of that Act;
- Fines, Penalties and Infringement Notices Enforcement Regulations 1994—See this Gazette p. 7232.

AA102

ACTS AMENDMENT (PERTH PASSENGER TRANSPORT) ACT 1994

(No. 64 of 1994)

PROCLAMATION

WESTERN AUSTRALIA
P. M. Jeffery,
Governor.
[L.S.]

} By His Excellency Major General Phillip Michael
Jeffery, Officer of the Order of Australia, Military
Cross, Governor of the State of Western
Australia.

I, the Governor, acting under section 2 of Acts Amendment (Perth Passenger Transport) Act 1994, and with the advice and consent of the Executive Council, fix 1 January 1995, as the day on which that Act comes into operation.

Given under my hand and the Public Seal of the State on 20 December 1994.

By His Excellency's Command,

ERIC CHARLTON, Minister for Transport.

GOD SAVE THE QUEEN !

AA201

LAND ACT 1933

CLASSIFICATION OF RESERVED LANDS

PROCLAMATION

WESTERN AUSTRALIA
P. M. Jeffery,
Governor.
[L.S.]

} By His Excellency Major General Phillip Michael
Jeffery, Officer of the Order of Australia, Military
Cross, Governor of the State of Western
Australia.

DOLA File: 815/972.

Under Section 31 of the Land Act 1933, I, the Governor acting with the advice and consent of the Executive Council, hereby classify as of Class "A" Reserve No. 33581 comprising Kwinana Lots 332 and 339 with an area of 438.5993 hectares for the designated purpose of "Conservation of Flora and Fauna".

Local Authority—Town of Kwinana.

Given under my hand and the Seal of the State on 20th December 1994.

By His Excellency's Command,

GEORGE CASH, Minister for Lands.

GOD SAVE THE QUEEN !

CLERK, WOODVALE - F.Y.E.

1/ File

2/ Lands Clerk

10.1.95

16.1.95
M. Collins
for litho etc.

3/ N. R/A1

DOLA File 6290/906.

Reserve No. 10359 (Merredin Lots 49 and 50) "Railway" to—

- (a) include that portion containing 15 square metres on Land Administration Diagram 76158;
- (b) exclude that portion now comprised in Lot 1430 on Land Administration diagram 91685 and of its area being reduced to 58.002 6 hectares accordingly.

Public Plan: BK35 (2) 36.37.

Local Authority—Shire of Merredin.

DOLA File 568/904.

Reserve No. 9512 (Victoria District and Chapman Agricultural Area) "Use and Requirements of the Minister for Works" to comprise Victoria Locations 12030, 12031, 12032, 12033 (in lieu of Locations 1677, 1330, 1331 and 1463 respectively) and Chapman Agricultural Area Lot 103 and of its area remaining unaltered.

Public Plan: Nolba (25) SW. Cogley Road.

Local Authority—Shire of Chapman Valley.

DOLA File 1603/993.

Reserve No. 39361 (Swan Location 10749) "Parks and Recreation" to exclude that portion now comprised in Location 11948 on Land Administration Diagram 91993 and of its area being reduced to about 97.270 2 hectares accordingly.

Public Plan: BG34 (2) 15.24. Burswood Road.

Local Authority—Town of Shepperton.

DOLA File 24/945V3.

Reserve No. 22609 (King Locations 203, 228 and 318) "Agricultural Research Station" to exclude Location 318 and of its area being reduced to 397.545 4 hectares accordingly.

Public Plan: Ivanhoe SE (25). Weaber Plain Road.

Local Authority—Shire of Wyndham-East Kimberley.

DOLA File 2748/979.

Reserve No. 37376 (Gascoyne Location 342) "Government Requirements" to exclude that portion containing 5.747 9 hectares shown bordered green on Land Administration Diagram 91961 and of its area being reduced to 25.733 8 hectares accordingly.

Public Plan: AN54 (10) 2.2.

Local Authority—Shire of Carnarvon.

DOLA File 2082/971.

Reserve No. 31732 (Narrogin Lot 1587) "Parklands" to exclude that portion now comprised in Lot 1588 as surveyed and shown bordered pink on Land Administration Diagram 91636 and of its area being reduced to 12.976 2 hectares accordingly.

Public Plan: BJ31 (2) 10.36.

Local Authority—Town of Narrogin.

DOLA File 1314/960.

Reserve No. 25993 (Cockburn Sound District) "Recreation" to comprise Location 2979 as surveyed and shown bordered red on Land Administration Diagram 91179 and of its area being increased to 3.366 2 hectares accordingly.

Public Plan: BG34 (2) 9.10. Arthur and Healy Roads.

Local Authority—City of Cockburn.

DOLA File 2537/980.

Reserve No. 37209 (Northam Lot 399) "Public Recreation" to include Northam Lot 431 (formerly Lot 35 on LTO Diagram 76252) and of its area being increased to 3454 square metres accordingly.

Public Plan: BH35 (2) 22.18.

Local Authority—Town of Northam.

DOLA File 3428/963.

Reserve No. 27334 (Avon Location 28234) "Recreation" to include Location 29134 (formerly Lot 338 as shown on LTO Diagram 78166) and of its area being increased to 1.617 4 hectares accordingly.

Public Plan: BH35 (2) 20.17.

Local Authority—Town of Northam.

DOLA File 815/972.

Reserve No. 33581 (at Kwinana) "Parks and Recreation" to include Lots 332 and 339 on Land Administration Plans 18487 and 18488 in lieu of Lot S35 and of its area being increased to 438.599 3 hectares accordingly.

Public Plan: BG33 (2) 10.30, 11.29 and 2.6 (10).

Local Authority—Town of Kwinana.

DOLA File 2259/908.

Reserve No. 11307 (at Narrogin) "Parklands" to now comprise Location 1671 as surveyed and shown bordered pink on Land Administration Diagram 91968 in lieu of Lots 344, 352 and 353 and of its area being increased to 5 194 square metres accordingly.

Public Plan: BJ31 (2) 11.36. Earl Street and Falcon Street.

Local Authority—Town of Narrogin.

DOLA File 3825/956.

Reserve No. 24843 (Cockburn Sound) "Gravel" to comprise Location 4067 as surveyed and shown bordered pink on Land Administration Plan 18380 in lieu of Location 1858 and of its area being reduced to 12.192 6 hectares accordingly.

Public Plan: BG33 (2) 5.7.

Local Authority—Shire of Serpentine-Jarrahdale.

DOLA File 1205/979V2.

Reserve No. 36696 (Swan District) "Hospital, Community Health Centre and Health Purposes" to comprise Location 11920 as surveyed and shown bordered pink on Land Administration Plan 18439 in lieu of Location 10096 and of its area being reduced to 14.358 hectares accordingly.

Public Plan: BG35 (2) 8.08 and 8.09. Shenton Avenue.

Local Authority—City of Wanneroo.

A. A. SKINNER, Chief Executive.

LA901

LAND ACT 1933

CHANGE OF PURPOSE OF RESERVES

Made by His Excellency the Governor under Section 37.

The purpose of the following reserves have been changed.

DOLA File 2180/966V2.

Reserve No. 28303 (Swan Locations 7269, 10649 and 11386) being changed from "Recreation" to "Recreation and Communication Mast".

Public Plan: Lancelin NW (25).

Local Authority—Shire of Gingin.

DOLA File 4893/922.

Reserve No. 22176 (Avon District) being changed from "Protection of Flora" to "Conservation and Site for Re-establishing Native Plant Species".

Public Plan: Koorda SW (25).

Local Authority—Shire of Koorda.

Reserve 22176 is automatically vested in the National Parks and Nature Conservation Authority pursuant to Section 5(g) of the CALM Act 1984.

DOLA File 2345/991.

Reserve No. 42059 (Swan Location 11640) being changed from "Public Recreation" to "Use and Requirements of the City of Belmont".

Public Plan: BG34 (2) 17.24.

Local Authority—City of Belmont.

DOLA File 226/972.

Reserve No. 32440 (Ravensthorpe Lots 442 to 445 inclusive) being changed from "Power Station Site" to "Depot Site".

Public Plan: CD29 (2) 29.40. Martin Street.

Local Authority—Shire of Ravensthorpe.

DOLA File 16042/910.

Reserve No. 14089 (Kununoppin Lot 146) being changed from "Schoolsite" to "Community Purposes".

Public Plan: 4 Kununoppin Townsite. Hughes Street.

Local Authority—Shire of Trayning.

DOLA File 815/972.

Reserve No. 33581 (Kwinana Lots 332 and 339) being changed from "Parks and Recreation" to "Conservation of Flora and Fauna".

Public Plan: BG33 (2) 10.30, 11. 29 & 2.6 (10).

Local Authority—Town of Kwinana.

Reserve 33581 is automatically vested in the National Parks and Nature Conservation Authority pursuant to Section 7 of the CALM Act 1984.

*d/b amended
GCH 9/11*

*d/b amended
GCH 9/11*

GIS = 400

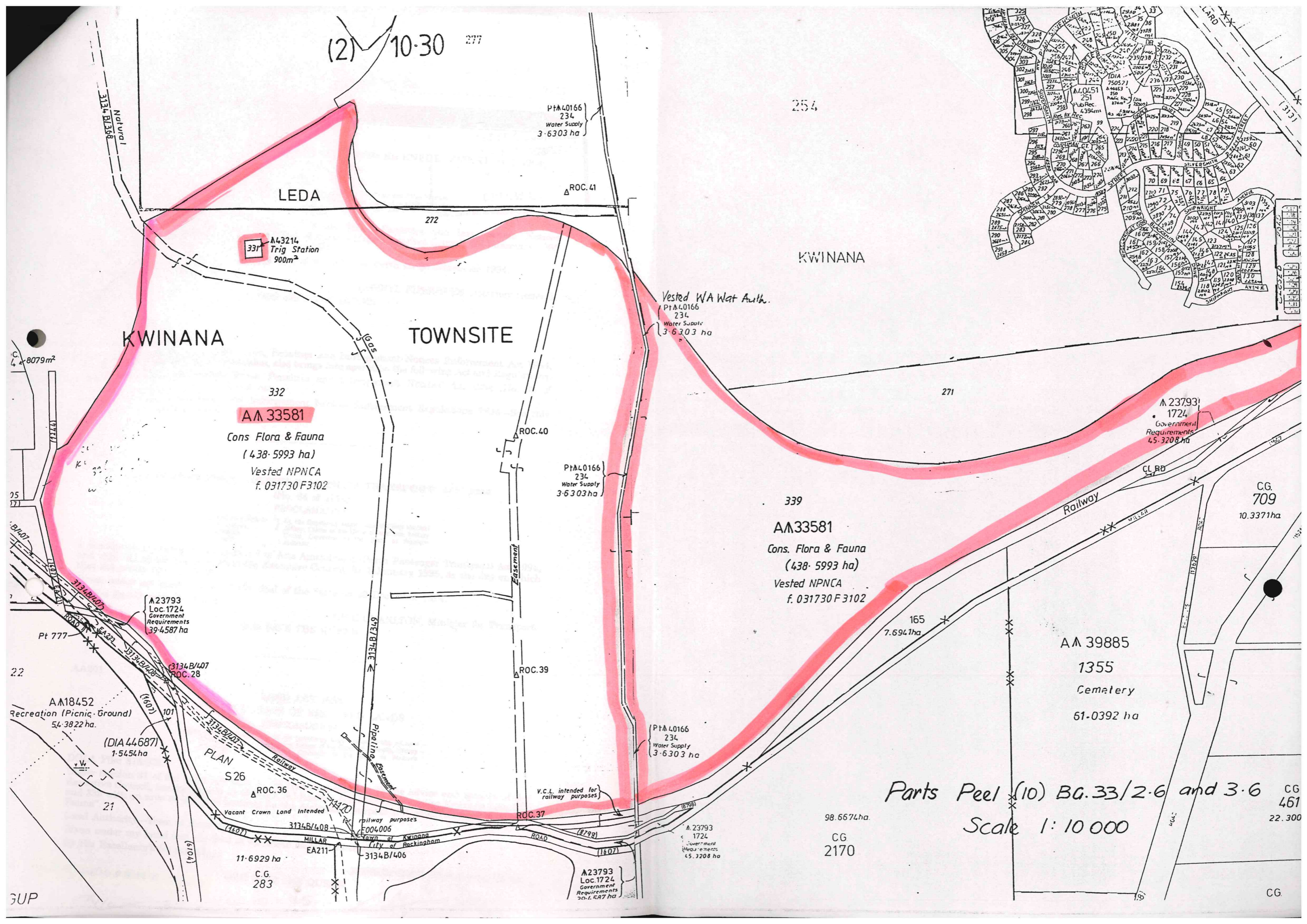

(2) 10-30 277

PTA40166
234
Water Supply
3-6303 ha

254

LEDA

ROC.41

331
A43214
Trig Station
900m²

KWINANA

KWINANA

TOWNSITE

Vested WA Wat Auth.
PTA40166
234
Water Supply
3-6303 ha

332
AM 33581

Cons Flora & Fauna
(438-5993 ha)
Vested NPNCA
f. 031730 F3102

PTA40166
234
Water Supply
3-6303 ha

339

AM33581
Cons. Flora & Fauna
(438-5993 ha)
Vested NPNCA
f. 031730 F3102

A 23793
1724
Government
Requirements
45-3208 ha

CG
709
10.3371ha

A23793
Loc.1724
Government
Requirements
39-4587 ha

AM 39885
1355
Cemetery
61-0392 ha

AM18452
Recreation (Picnic Ground)
54-3822 ha.

Parts Peel (10) BA.33/2.6 and 3.6
Scale 1:10 000

98.6674ha.
CG
2170

11-6929 ha
C.G.
283

A23793
Loc.1724
Government
Requirements
39-4587 ha

A 23793
1724
Government
Requirements
45-3208 ha

CG

SUP

Leda Nature Reserve Gilmore Avenue Excision Town of Kwinana

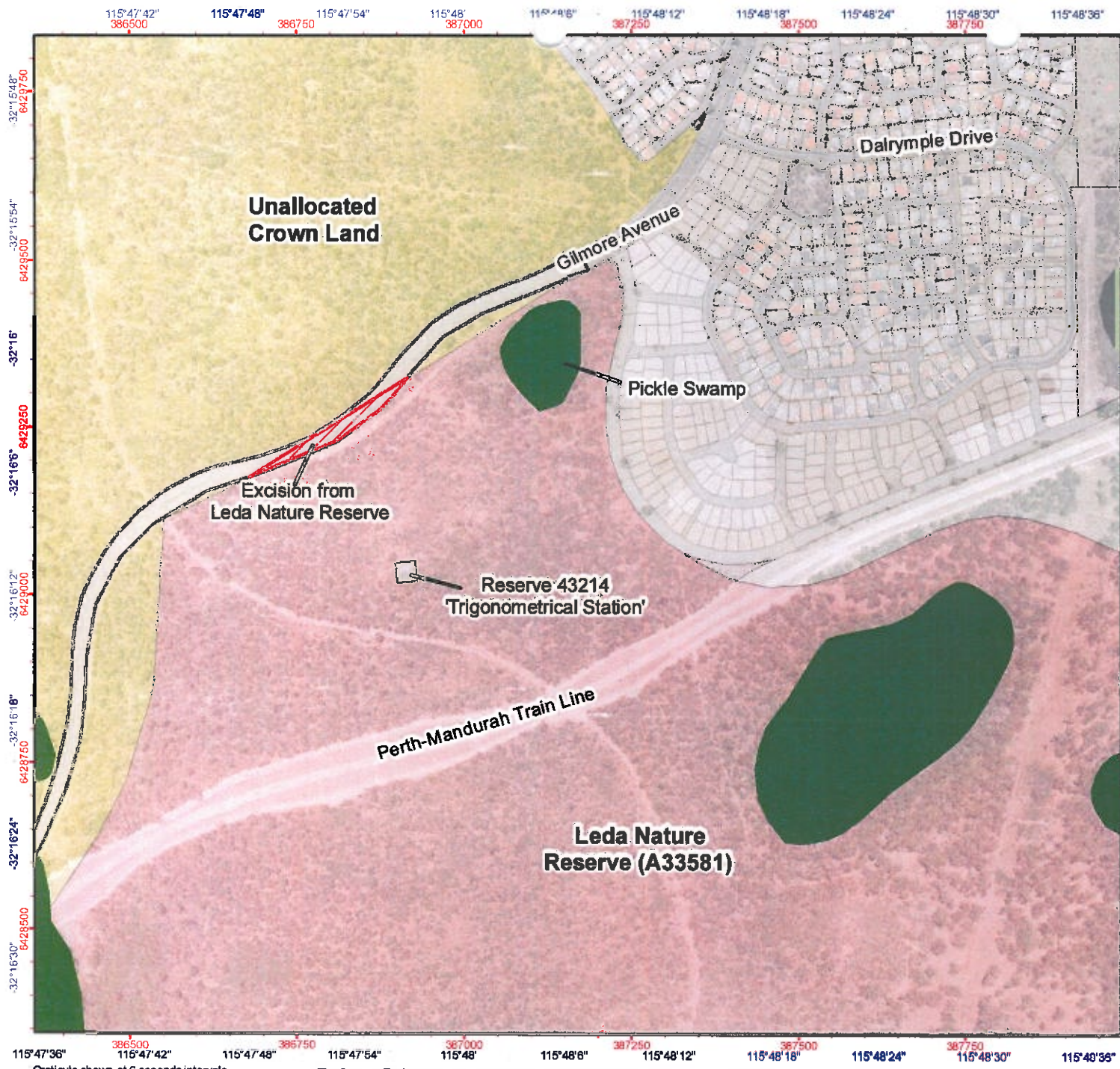

Legend

- Geomorphic Wetlands Swan Coastal Plain (Management)
 - Conservation
 - Multiple Use
 - Not Applicable
 - Not Assessed
 - Resource Enhancement
- Leda Nature Reserve excision
- Gilmore Ave Dual Carriageway
- PERTH OUTER Cadastre (Land Parcels)
 - Freehold
 - Public Roads
 - Unallocated Crown Land
 - Other Crown Reserves
 - Nature Reserve

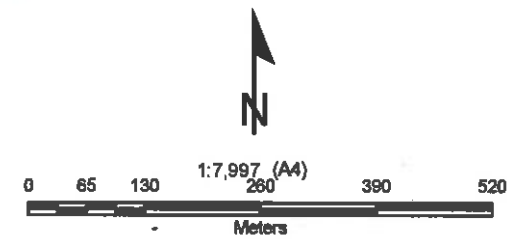

Projection: Universal Transverse Mercator
MGA Zone 50. Datum: GDA84

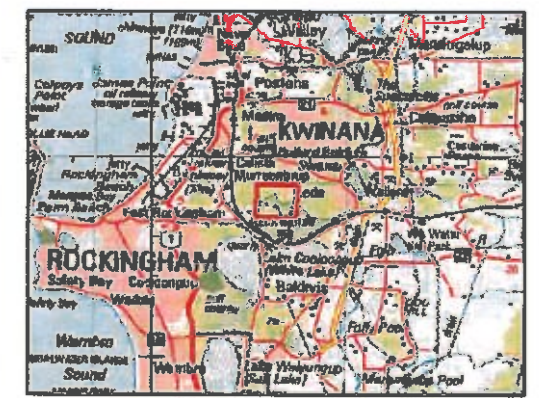

Department of Environment and Conservation
Produced by Nicola Mincham, Department of Environment and Conservation

Graticule shown at 6 seconds intervals
Grid shown at 250 metre intervals

The Dept. of Environment and Conservation does not guarantee that this map is without flaw of any kind and disclaims all liability for any errors, loss or other consequence which may arise from relying on any information depicted

Produced at 8:48am, on July 11, 2011