

# RESERVE ACTION SHEET: CONSERVATION RESERVES

**RESERVE No.** 34213

**LOCAL GOVERNMENT:** Lake Grace

**PURPOSE:** Conservation Park

**VESTING:** Conservation and Parks Commission

**ACTION**

Transfer of Reserve 34213 from the Water Corporation to Conservation and Parks Commission as a conservation park.

**Total Area:** 323.708 hectares

**REASON FOR ACTION:**

In 2011 Reserve 34213 was identified as surplus to requirements by its management body and the Department was invited to accept management of the reserve.

Reserve 34213 was identified as having significant conservation values as a nature refuge and as a recreation site for the local community. The reserve supports a population of *Isoetes brevicula* Priority three flora.

In September 2015 the Shire of Lake Grace agreed to the transfer and the creation of an unclassified conservation park over Reserve 34213.

The transfer was completed by the Department of Planning, Lands and Heritage on 10 May 2018.

**Date of amendment:** 10/05/2018

**Maps:** pp. 74, 73, 4

**Customer advice:** p. 72

**Proposal Summary:** see pp. 9, 50

**Recommended IUCN classification:** II

**Native Title:** Ballardong People

|   |   |  |  |
|---|---|--|--|
| 1 | <b>LAND SERVICES UNIT LEADER</b>                      | To note  | Pd<br>6/6/18   |
| 2 | <b>LAND UNIT</b>                                      | <p>Send scan of RAS, customer advice, Reserve Enquiry Detail and maps to:</p> <ul style="list-style-type: none"> <li>• Lisa Wright (Kensington) DIGITAL COPY</li> <li>• District Manager DIGITAL COPY</li> <li>• Regional Manager DIGITAL COPY</li> <li>• Geoffrey Banks GIS Branch DIGITAL COPY</li> </ul> <p>Attach Landgate RED to file</p> <p>Strikethrough from District Proposals spreadsheets</p> <p>Create Conservation and Parks Commission summary</p> | <p>M.H.L. 6/6/18</p> <p>M.H.L. 6/6/18</p> <p>M.H.L. 6/6/18</p> <p>M.H.L. 6/6/18</p> <p>M.H.L. 6/6/18</p> <p>M.H.L. 6/6/18</p> <p>M.H.L. 6/6/18</p> |
| 3 | <b>EXECUTIVE DIRECTOR, PARKS AND VISITOR SERVICES</b> | To note  |  |
| 4 | <b>C.I.S.</b>   | <p>Please rename file/create new file</p> <p>Keyword:</p> <p>Activity:</p> <p>Subject:</p> <p>Free text:</p>   |  |

**Customer Advices for Reserve Actions  
1/05/2018 - 31/05/2018**

**Shire of Lake Grace 1/05/2018 - 31/05/2018**

| Reserve No. | Land Description                  | DoL File No. | Volume/Folio | Action                                    | Document No. | Registered | Street Name                             | Area       | Public Plans |
|-------------|-----------------------------------|--------------|--------------|---|--------------|------------|---|------------|--------------|
| 34213       | Lot 2843 on Deposited Plan 210638 | 02256-1976   | 3066-157     | Change of Purpose to "Conservation Park"  | N893506      | 10/05/2018 | No street address information available | 323.708 Ha |              |
| 34213       | Lot 2843 on Deposited Plan 210638 | 02256-1976   | 3066-157     | Revocation of Management Order No H878127 | N893505      | 10/05/2018 | No street address information available | 323.708 Ha |              |

**Comment [NM14]:** Creation of a conservation park over R34213 (former Water Reserve).

**Comment [BH15]:** Nicola please check

## Reserve Enquiry Detail [5100L]

Screen Friendly Pr

|              |                 |                 |                   |
|--------------|-----------------|-----------------|-------------------|
| Reserve Name | 34213           | Legal Area (ha) | 323.708           |
| Type         |                 | Status          | Current           |
| Notes        |                 | Current Purpose | CONSERVATION PARK |
| File Number  | 02256/1976/01RO |                 |                   |

| Class | Responsible Agency  | Date of Last C |
|-------|---|----------------|
| C     | DEPARTMENT OF BIODIVERSITY, CONSERVATION AND ATTRACTIONS (SCLM) | 29/05/2018     |

| Management Orders                 | Document | Land Use     | Local Government Auth |
|-----------------------------------|----------|--------------|-----------------------|
| CONSERVATION AND PARKS COMMISSION | N893507  | CONSERVATION | LAKE GRACE, SHIRE OF  |

| Add Item                 | CLT Number | Parcel Identifier       | Street Address | Suburb | File Number      | PIN    | Area (sqm)  | Map |
|--------------------------|------------|-------------------------|----------------|--------|------------------|--------|-------------|-----|
| <input type="checkbox"/> | LR3066-157 | Lot 2843 On Plan 210638 |                |        | 02256-1976-01RO. | 642674 | 3237080.434 |     |

Reserve Number 34213

| Previous Certificates of Title | Historic Crown Allotments |
|--------------------------------|---------------------------|
|                                | ROE Location 2843         |

| Gaz Page/Document | Date       | Type                          | Text                                   |
|-------------------|------------|-------------------------------|--|
| N893505           | 10/05/2018 | Vesting Revoked               | REVOKED                                |
| N893506           | 10/05/2018 | Current Purpose               | CONSERVATION PARK                      |
| N893507           | 10/05/2018 | Current Vesting               | VEST CONSERVATION AND PARKS COMMISSION |
| L125337           | 02/11/2009 | Historical Responsible Agency | WATER CORPORATION                      |
| H878126           | 24/09/2001 | Vesting Revoked               | REVOKED ORDER DATED 21.3.1986          |
| H878127           | 24/09/2001 | Historical Vesting            | VEST: WATER AND RIVERS COMMISSION      |
|                   | 24/09/2001 | Correspondence File Number    | 02256/1976/01RO                        |
| 1189              | 21/03/1986 | Historical Vesting            | VEST: WATER AUTHORITY OF W A           |
| 3281              | 03/09/1976 | Original Gazettal and page    | ORIGINAL GAZETTE                       |
|                   | 03/09/1976 | Current Area                  | 323.7080                               |
|                   | 03/09/1976 | Class                         | C                                      |
|                   | 03/09/1976 | Historical Purposes           | WATER                                  |
|                   | 03/09/1976 | Location                      | ROE,2843                               |
|                   | 03/09/1976 | Public Plan                   | 389/80                                 |
|                   | 03/09/1976 | Survey Number                 | OP:10638                               |
|                   | 01/01/0002 | Comment                       | ADJACENT TO RABBIT PROOF FENCE         |

This product is for information purposes only. A search of the original documentation is required for all legal purposes  
Western Australian Land Information Authority (Landgate)



Landgate MAP VIEWER Close Window

Window Show/Hide

Cadastral Parcels

Catalogue (tick box to select) help

- Property View
- Aerial Photography
- Street Maps

Service Details - Property View help

Home

Layers Transparency Legend Search

Address

Number Type

Start Number

End Number

Road Name

Road Type

Locality/Suburb

Search Type New

Submit Reset

Map help

Scale 1: 25,588 Latitude: -32.875583 Longitude 1 record selected

# Reserve 34213 Shire of Lake Grace

## Legend

### Declared Rare and Priority Flora

- + Extinct
- Priority
- Rare

- Reserve 34213
- Other Crown Reserves
- Unallocated Crown Land

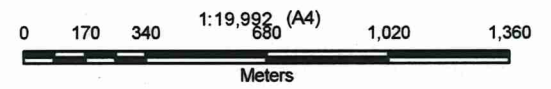

Projection: Universal Transverse Mercator  
MGA Zone 50. Datum: GDA94

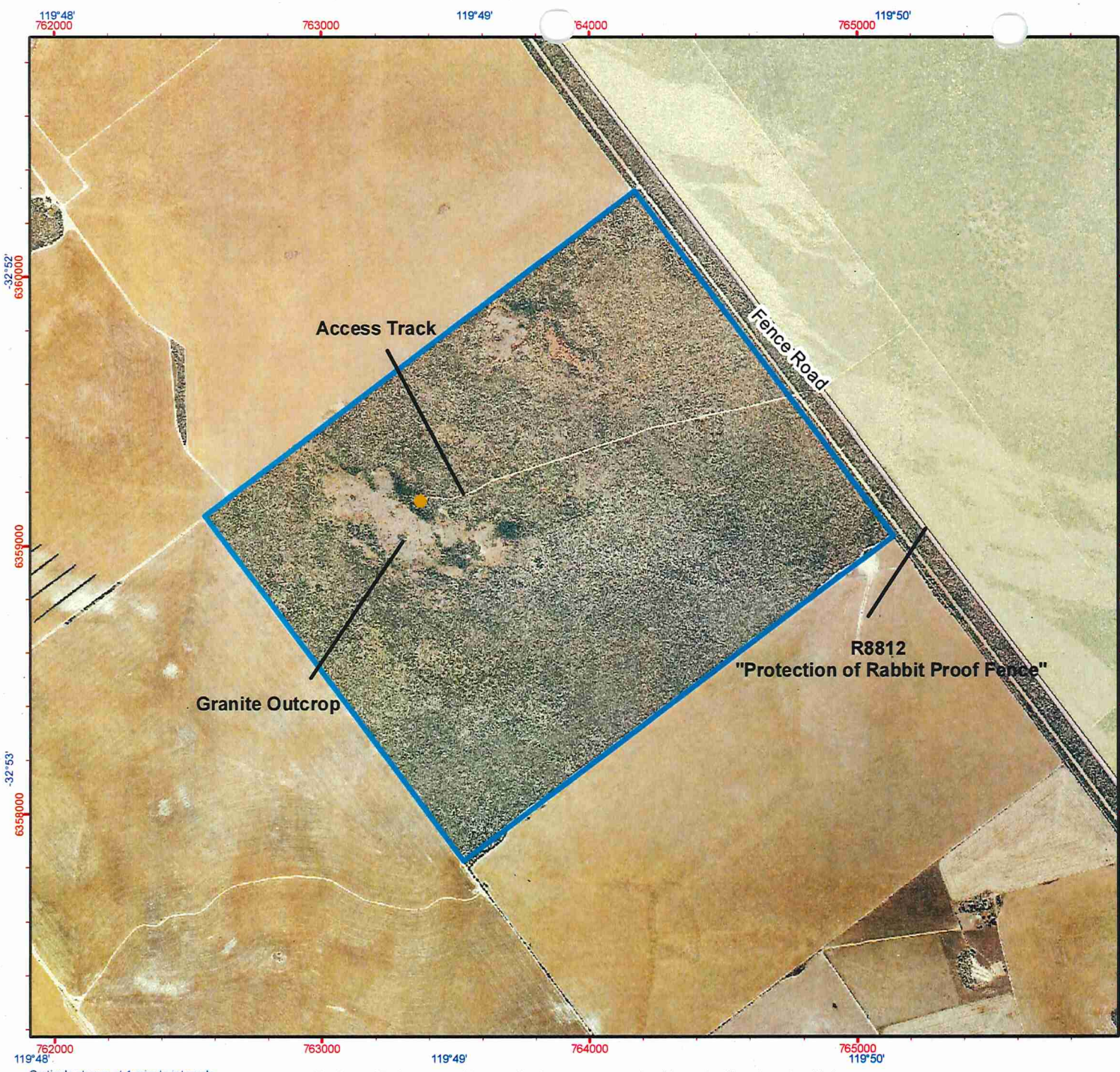
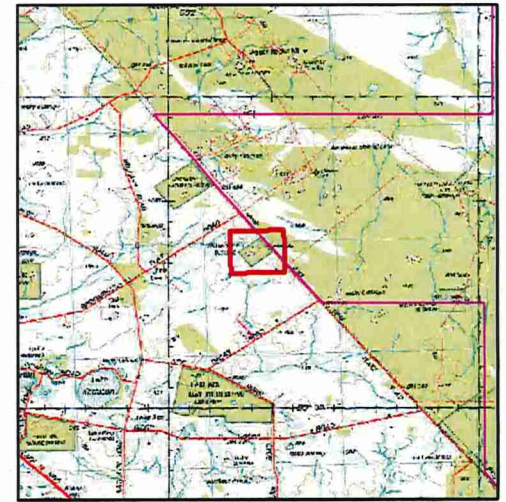

Graticule shown at 1 minute intervals  
Grid shown at 1000 metre intervals

The Dept. of Environment and Conservation does not guarantee that this map is without flaw of any kind and disclaims all liability for any errors, loss or other consequence which may arise from relying on any information depicted