

NATURE RESERVE

RESERVE NO: 34811

GOVERNMENT GAZETTE
Date Page No.

FILE NUMBER: 726/70

PURPOSE: Conservation of
Flora and Fauna 26.8.77 2981

NAME: Bengier Swamp

CLASS (Land Act):

AREA: 10.1172 ha

VESTING: W.A.W.A. 26.8.77 2955

LOCATION NO(S): Wellington 5235, 5236, 5237

CLASSIFICATION:
(Wildlife Act
Section 12A)

LITHO: 411A/40 B1

LOCAL AUTHORITY: HARVEY SHIRE

Notes:

Wellington Location No. 4429 to be
added to this reserve - requested 23.3.78

RESERVE ACTION SHEET: CONSERVATION RESERVE

RESERVE NO: 34811

REASON FOR ACTION: Area increased by 13.7 ha to 126.6 ha which is the result of a land purchase by CALM. The ex B. O. & C. A. Boney property at Benger Swamp was acquired as part of CALM's program to eventually acquire all of the freehold land within Benger Swamp for addition to the nature reserve.
For background details on land purchase see file - 023427F3106

OFFICER	ACTION	ACTION DATE
1. Lands Clerk <i>MR</i>	Fill in above details	<i>MR 14.7.93.</i>
2. Reserves Clerk <i>SB</i> <i>- to note.</i>	Attach copies of gazettal notices to file (folios: <i>51.....</i>) Enter relevant details on file cover.	<i>14/7/93</i>
3. Officer In Charge Records Index Officer <i>emessenger</i> <i>14/7/93</i>	For new reserves: Index Reserves name: Index Reserves number:	
4. Senior Drafts person Legal mapping <i>16.7.93</i>	Amend Litho. <input checked="" type="checkbox"/> Attach copy of litho to file (mark litho name/number) <i>See plans at folios 53 + 54</i>	<i>S. Colliss 16.7.93.</i>
5. Lands Clerk	Send copies of gazettal notices (or Lands Department memo) and map to: Clerk Woodvale _____ Regional Manager _____ OIC Inventory _____ Kelmscott/Bunbury _____ District Manager _____ District Wildlife Officer _____ Note: Information sent must include: (a) Dept file No. (b) Litho no./name	
6. Senior Clerk Reserves	To Note	
7. Manager Land Admin	To Note	
8. Director Nature Conservation/National parks	To Note	

CLERK, WOODVALE - F.V.I. *Gazetted 15/6/93. PWH.*

RESERVE ACTION SHEET - CONSERVATION RESERVES

RESERVE No. 34811

REASON FOR ACTION

- Amendment of class 'C' Benger Swamp Nature Reserve, vested in the NPNCA for the purpose of 'Conservation of Flora and Fauna'. Area: 554.7077 ha
- Reserve amended by the inclusion of about 428 ha of land, in lieu of ten pieces of land, resulting in its area being increased to about 554 ha.
- Gazettal date: 20 - 1 - 1998 See folios 168 and 169.
- Maps at folios 162, 170 and 171.

	OFFICER	ACTION
1	RESERVES	- Fill in above details _____ - Attach copies of gazettal notices to file _____
2	INDEX CLERK, RECORDS	- Index reserve's name _____ - Index reserve's number _____
3	RESERVES CLERK	Send copies of gazettal notices and Map to: - Lisa Wright, Woodvale _____ - District Manager, Mornington _____ - Regional Manager, CFR _____
4	CONSERVATION ESTATE OFFICER	To note:
5	LAND ACQUISITIONS OFFICER	To note:
6	MANAGER, PLANNING & VISITOR SERVICES	To note:
7	DIRECTOR, NATURE CONSERVATION/ NATIONAL PARKS	To note:

RESERVE ACTION SHEET - CONSERVATION RESERVES

Benger Swamp Nature Reserve

RESERVE No. 34811 SHIRE: Harvey

REASON FOR ACTION

Wellington Location 6179 on Office of Titles Plan 3466, has been added to Reserve 34811 (Benger Swamp Nature Reserve). Reserve 34811 is an unclassified reserve, vested in the Conservation Commission for the purpose "Conservation of Flora and Fauna".

Wellington Location 6179 was purchased as freehold property Lot 65, on 11 June 2001, with funds from the Central Land Acquisition Fund. The purchase was in accordance with the *Benger Swamp Nature Reserve Management Plan 1987-1992*.

Area:
Addition - 2.02 hectares
Total - 556.7311 hectares

Date of amendment: 23 January 2002 Customer Advice: p. 78
Plans at folios: pp. 74-77 & 79 Folio: p. 80
Native title clearance: previous freehold history
IUCN classification: 1a

OFFICER	ACTION	
1 LAND UNIT	Send copies of advice & maps to: - Lisa Wright, Woodvale - Manager, Wellington District - Manager, South West Region	<u>✓ 31/12/03</u> _____ _____
2 A/LAND COORDINATOR	to note:	_____
3 SENIOR POLICY OFFICER, PVS	to note native title clearance:	_____
4 SENIOR POLICY OFFICER, CRAWLEY	to note:	_____
5 A/DIRECTOR, NATURE CONSERVATION	to note:	_____
6 CIS	to note:	_____
7 LAND UNIT	reserve details to inside cover:	_____

RESERVE ACTION SHEET - CONSERVATION RESERVES

RESERVE No. 34811

LGA: Harvey

TENURE & NAME: Bengier Swamp Nature Reserve

ACTION

Land exchange which resulted in the amendment of Reserve 34811 to now comprise Lots 5775, 5791-5798, 5800, 5801, 5803 on Deposited Plan 219533, Lot 6179 on Office of Titles Plan 3466 and Lots 6236 and 6237 on Deposited Plan 36208.

New Area: 536.5535 hectares

REASON FOR ACTION

A land exchange was arranged with a landowner whose property adjoins Bengier Nature Reserve. This resulted in Lots 5776, 5778 and 5790 on Deposited Plan 219533 being excised from Reserve 34811, and Lots 6236 and 6237 on Deposited Plan 36208 being added to Reserve 34811.

This action finalises a land adjustment agreed to by the National Parks and Nature Conservation Authority at its meeting on 12 June 1998. The adjustment was necessary in order to rectify a mistake made in 1974 when a parcel of freehold land was purchased to add to the nature reserve. Some additional land which was not intended to form part of the purchase was transferred to the State in error. An arrangement agreed to with the son of the former owner involved a package whereby part of the area transferred in error was returned, along with an exchange of land to rationalise the boundary of the reserve.

Date of amendment: 27 May 2005
Plans: pp. 13, 28, 34
IUCN classification: 1a
Native Title clearance: Land has a freehold history.

Customer Advice: p. 12
Further Info: pp. 31, 32, 39

OFFICER	ACTION	
1 LAND SERVICES COORDINATOR	to note:	<u>On 26/06</u>
2 LAND UNIT	Send copies of advice & maps to: - Lisa Wright, Woodvale - Manager, Wellington District - Manager, South West Region add to report to Conservation Commission:	<u>On 2/6</u> <u>On 2/6</u>
3 SENIOR POLICY OFFICER, PVS	to note native title clearance:	<u>On for dit 2/6</u>
4 SENIOR POLICY OFFICER, CRAWLEY (for purchases)	to note:	_____
5 DIRECTOR, NATURE CONSERVATION	to note:	_____
6 LAND UNIT	- add Reserve Details Sheet to front of file - delete District Proposals spreadsheet entry - return file to Alex Errington	_____ _____ _____

RESERVE ACTION SHEET: CONSERVATION RESERVES

RESERVE No. 34811

LOCAL GOVERNMENT: Shire of Harvey

NAME : Benger Swamp Nature Reserve

PURPOSE: Conservation of Flora and Fauna **VESTING:** Conservation Commission

ACTION

Amendment of Reserve 34811 to now includes of Lot 4 on Deposited Plan 54978.

Total Area: 536.55 to 577.622ha

REASON FOR ACTION

The Benger Swamp Nature Reserve Management Plan 1987-1992 proposes that the Department of Environment and Conservation seek to acquire areas of the swamp on freehold land. The amendments to Reserve 34811 to includes of Lot 4 on Deposited Plan 54978 are to facilitate the addition on former freehold land to the nature reserve.

40.068ha of former freehold land containing Benger Swamp was added to the nature reserve.

Date of amendment: 10/9/09

Maps: 7-9

Customer advice: 12

Proposal Summary: 4

IUCN classification: la

1	LAND UNIT LEADER	To note	
2	LAND UNIT	Send copies of advice and maps to:	
		• Lisa Wright (Kensington) DIGITAL COPY	NM 9/7/12
		• District Manager DIGITAL COPY	NM 9/7/12
		• Regional Manager DIGITAL COPY	NM 9/7/12
		Attach TENIS gazettal history to file	NM 9/7/12
		Delete from District Proposals spreadsheets	NM 6/7/12
		Create Conservation Commission summary	NM 6/7/12
3	DIRECTOR, NATURE CONSERVATION	To note	
4	C.I.S.	Please rename file/create new file	
		Keyword:	
		Activity:	
		Subject:	
		Free text:	

SL 9/7/2012

Customer Advices for Reserve Actions
1/09/2002 - 30/09/2002

Shire of Harvey 1/09/2002 - 30/09/2002

Reserve No.	Land Description	DOLA File No.	Volume/Folio	Action	Document No.	Registered	Street Name	Area	Public Plans
34811	Wellington Locations 5775,5776,5788,5790,5791, 5792,5793,5794,5795,5796, 5797,5798,5800,5801,5803 on Land Administration Plan 19533	03114-1976-04RO	3109-419	Amendment of Reserve to To include Wellington Location 6179 on Office of Titles Plan 3466 and its area being increased to 556.7311	h994044	23/01/2002		556.7311 Ha	Harvey SW (25)

- TENIS d'base amended
- white folder "

GM 2/10

046167F2002V01

BENGE2

Customer Advices for Reserve Actions
1/09/2005 - 30/09/2005

Shire of
Harvey 1/09/2005 - 30/09/2005

Reserve No.	Land Description	DOLA File No.	Volume/Folio	Action	Document No.	Registered	Street Name	Area	Public Plans
34811	Lots 5775,5776,5788,5790,5791, 5792,5793,5794,5795,5796, 5797,5798,5800,5801,5803 on Deposited Plan 219533 and Lot 6179 on Office of Titles Plan 3466	03114-1976-04RO	3109-419	Amendment of Reserve to Redescribe Reserve 34811 to now comprise Lots 5775,5791,5792,5793,5794,5795,5796,5 97,5798,5800,5801,5803 on Deposited Plan 219533, Lot 6179 on Office of Titles Plan 3466 and Lots 6236 and 6237 on Deposited Plan 36208 and of its area being reduced to 536.3766 hectares.	2031-1	27/05/2005		536.5535 Ha	Harvey (25) SW 2031-1

NICOLA, ALL DATABASES INCLUDING
 TENIS AMENDED. RELEVANT
 DOCUMENTS ADDED TO THE FILE
 AT PAGES 7-12

R. Doria
 26/6/12

(WELLINGTON DISTRICT)
 (SOUTHWEST REGION)

Customer Advices for Reserve Actions
 1/10/2009 - 31/10/2009

Shire of Harvey 1/10/2009 - 31/10/2009

Reserve No.	Land Description	DPI File No.	Volume/Folio	Action	Document No.	Registered	Street Name	Area	Public Plans
26224	Lot 4901 on Plan 3466	00137-1961-01RO	0000-000	Amendment of Reserve to To include Lot 3 on Deposited Plan 54978 in lieu of Lot 4901 on Plan 3466 and its area being reduce to 2.0242 hectares.	L069459	10/09/2009	Benger Swamp Road	2.0242 Ha	HARVEY (25) SW
26224 26224	Lot 4901 on Plan 3466, Lot 5136 on Diagram 41551 and 41552	00137-1961-01RO	0000-000 0000-000 0000-000	Management Order to Minister for Water Resources To be used for its purpose only for the designated purpose of "Drainage"	L069460	10/09/2009	Benger Swamp Road	2.0242 Ha	HARVEY (25) SW
26224; 26224	Lot 5136 on Diagrams 41551 and 41552	00137-1961-01RO	0000-000 0000-0000 0000-0000	?	L069458	10/09/2009	Benger Swamp Road	2.1084 Ha	HARVEY (25) SW
34811	Lot 5801 on Deposited Plan 219533 Lot 5797 on Deposited Plan 219533 Lot 5791 on Deposited Plan 219533 Lot 6179 on Plan 3466 Lot 6236 on Deposited Plan 36208 Lot 6237 on Deposited Plan 36208 Lot 5775 on Deposited Plan 219533 Lot 5792 on Deposited Plan 219533 Lot 5793 on Deposited Plan 219533 Lot 5794 on Deposited Plan 219533 Lot 5795 on Deposited Plan 219533 Lot 5796 on Deposited Plan 219533 Lot 5798 on Deposited Plan 219533 Lot 5800 on Deposited Plan 219533 Lot 5803 on Deposited Plan 219533	03114-1976-06RO	3135-876 3135-873 3135-867 3126-913 3135-863 3135-864 3135-866 3135-868 3135-869 3135-870 3135-871 3135-872 3135-874 3135-875 3135-877	Amendment of Reserve to To now comprise Lot 4 on Deposited Plan 54978 and its area being increased to 577.6215 hectares accordingly. CONS F&F	L069464	10/09/2009	Swamp Road	577.6215 Ha	HARVEY (25) SW
34811; 34811; 34811; 34811; 34811; 34811; 34811; 34811; 34811; 34811; 34811; 34811; 34811; 34811; 34811		03114-1976-06RO	3126-913 3135-863 3135-864 3135-866 3135-867 3135-868 3135-869 3135-870 3135-871 3135-872 3135-873 3135-874 3135-875 3135-876 3135-877	?	L069462	10/09/2009		536.3766 sqm	HARVEY (25) SW

WHITE FOLDER AMENDED - 21/1/10 RDORIA
 SHAPE FILE AMENDED - 21/1/10 RDORIA
 TENIS AMENDED - 27/1/10 RDORIA
 MAPINFO AMENDED - 27/1/10 RDORIA

ADDITION OF
 (4.068ha)

Report Name: Detail Report

Query Criteria

Crown Reserve No. = 34811

Special Comments

Crown Reserve: 34811	Tenure: Nature Reserve
Name: Benger Swamp Nature Reserve	Name Approval: Gazetted
	Date: 19-Dec-1986
Vesting: Conservation Commission	Gazettal Date: 01-Mar-1985
Purpose: Conservation Of Flora And Fauna	Gazettal Date: 26-Aug-1977
Class: C	Gazettal Date: 26-Aug-1977
Area: 536.55	Gazettal Date: 27-May-2005
	Surveyed Status: Surveyed
CALM File: 028164F3102	Management Plan:
Remark:	

Notes:

Information shown must be considered in the context of the applied query criteria as detailed in full on the cover sheet.

Report Name: Gazettal History

Query Criteria

Crown Reserve No. = 34811

Special CommentsCrown Reserve **34811**Class: **C**Name: **Benger Swamp Nature Reserve**Name Approval: **Gazetted**Tenure: **Nature Reserve** Area: 536.6 haPurpose: **Conservation Of Flora And Fauna**Vesting: **Conservation Commission**

<u>Date</u>	<u>Gazettal Action</u>	<u>Description</u>	<u>Not</u>
07-May-2005	Area Excision	Pt Lot 6238 (-20.1776 ha) - An Update from DOLA is pending.	
23-Jan-2002	Area	556.7311 (H994044)	
23-Jan-2002	Location	Wellington Loc's 5775, 5776, 5788, 5790 To 5798 Inclusive, 5800, 5801, 5803 And 6179 (H994044)	
23-Jan-2002	Survey No.	Dp 219533 & Plan 3466 (H994044)	
16-Nov-2000	Comment	Conservation Commission Established Due To CALM Amendment Act 2000 (No 35 of 2000). Supersedes LFC And NPNCA.	
20-Jan-1998	Area	554.7077	
20-Jan-1998	Previous Locations	Wellington Loc's 5235, 5236, 5237, 5465, 5466, 5467, 5468, 5469, 5568, And 5623.	
15-Jun-1993	Area	126.6630	
19-Dec-1986	Name	Benger Swamp Nature Reserve	
01-Mar-1985	Area	112.7689 Include Locs 5465- 9	
01-Mar-1985	Formerly	Locs 5465- 9 Formerly Ptn Loc 1- p:4847 & Lot 100 & 101 - p:3466	
01-Mar-1985	Vesting	W A Wildlife Authority	
01-Mar-1985	Vesting Revoked	Vesting Gaz:26.08.1977 P2955 Revoked	
26-Aug-1977	Area	10.1172	
26-Aug-1977	Class	C	
26-Aug-1977	DOLA File	3114/76	
26-Aug-1977	Formerly	Loc 5235 Formerly Ptn Wellington 1 Lot 26- p:4599 Loc 5236 Formerly Ptn Wellington 1 Lot 7- p:3467 Loc 5237 Formerly Ptn Wellington 1 Lot 22- p:4599	
05-Aug-1977	Public Plan	Harvey SW 1:25000	
26-Aug-1977	Purpose	Conservation Of Flora & Fauna	
26-Aug-1977	Street	Benger Swamp Rd	
26-Aug-1977	Vesting	W A Wildlife Authority	
26-Aug-1977	Original Gazettal		

CONSERVATION ESTATE OFFICER
LAND ADMINISTRATION SECTION
PARK POLICY AND TOURISM BRANCH

Reserve 34811 within SOUTHWEST / WELINGTON Region/District, was
~~created~~/amended, effective from 23 JANUARY 2002.

Copies of notification of this action and amended plans have been placed at
folios 74-80 incl.

Would you please advise the relevant offices of this amendment through your
Reserve Action Sheet.

Recommended IUCN classification as previous (12)



Program Leader
Tenure Group, GIS
Information Management Branch

2-12-03

(
This is the ex-Fry purchase
- previously Lot 65
- see purchase file 023431F3106
)

8.7.93



DOLA

028164F3102

MANAGEMENT SC
-000000 MB
COMO, W.A.

Department of LAND ADMINISTRATION

Your Ref: 02347F3106 AGE: MF (ORIGINAL)
~~COMO WA 028164F3102~~

Our Ref: 3114/976 DC:NM

Telephone: 323 1614

Enquiries: D. CHAN

EXECUTIVE DIRECTOR
DEPARTMENT OF CONSERVATION
AND LAND MANAGEMENT
PO BOX 104
COMO WA 6152

I advise for your information that Executive Council has approved of the amendment of Reserve No. 34811 (Wellington Locations 5235, 5236, 5237, 5465 to 5469 inclusive) "Conservation of Flora and Fauna" to include Location 5568 and Location 5623 and of its area being increased accordingly.

Notice to this effect was published in the Government Gazette dated 15 June, 1993 and I enclose a print showing the said reserve.

R. PUMPHREY
MANAGER
ACQUISITIONS, ROADS AND RESERVES
LAND OPERATIONS DIVISION

June 24, 1993

Enc

06NMLP73

09.07.93.

| Lands Clerk & p.51

DOLA File 2542/977.

Reserve No. 35237 (Swan Location 9779) 'Public Recreation' to include Location 11783 (formerly portion of Swan Location 1370 and being Lot 510 on Plan 14766) and of its area being increased to 3.7325 hectares accordingly.

Public Plan: BG35 (2) 6.04 Meridian Drive.

Local Authority - City of Wanneroo.

DOLA File 3114/976.

Reserve No. 34811 (Wellington Locations 5235, 5236, 5237, 5465 to 5469 inclusive) "Conservation of Flora and Fauna" to include Locations 5568 as surveyed and shown bordered pink on Land Administration Diagram 89581 (formerly portion of Wellington Location 1 and being part of Lot 59 on Plan 3466 (Sheet 2)) and 5623 (formerly portions of Wellington Location 1 and being Lots 26, 27 and 28 on Plan 3467) and of its area being increased to 126.6630 hectares accordingly.

Public Plan: Harvey SW(25).

Local Authority—Shire of Harvey.

(- ex Briny property.)

DOLA File 4078/977.

Reserve No. 35462 (Boyanup Agricultural Area) "Public Recreation" to comprise Lot 430 as surveyed and shown bordered red on Land Administration Diagram 90494 in lieu of Lot 412 and of its area being reduced to 2.0923 hectares accordingly.

Public Plan: BG30 (10) 1.5 Hampstead Street.

Local Authority—Shire of Capel.

DOLA File 7795/904.

Reserve No. 9963 (at Nangeenan) "Agricultural Hall and Local Governing Purposes" to comprise Lot 155 as surveyed and shown bordered green on Land Administration Diagram 90934 in lieu of Lots 106 and 107 and of its area being reduced to 4046 square metres accordingly.

Public Plan: Nangeenan Townsite. Main and Cahill Streets.

Local Authority—Shire of Merredin.

DOLA File 1710/974.

Reserve No. 32748 (Kalgoorlie Lot 3572) "Government Requirements" to exclude that portion now comprised in Lot 4906 as surveyed and shown on Land Administration Diagram 91144 and of its area being reduced to 1311 square metres accordingly.

Public Plan: CF37 (2) 30.37 Hewitt Street.

Local Authority—City of Kalgoorlie-Boulder.

DOLA File 3583/947.

Reserve No. 22710 (Yilgarn Location 1364) "Government Purposes (State Alunite Industry)" to exclude that portion now comprised in Locations 1574 and 1575 as shown delineated and bordered red on Land Administration Reserve Plan 395 and of its area being reduced to about 5632.3630 hectares accordingly.

Public Plan: Highclere (50).

Local Authority—Shires of Westonia and Yilgarn.

DOLA File 1137/970.

Reserve No. 30369 (at Ongerup) "Use and Requirements of the Shire of Gnowangerup" to comprise Lot 252 as surveyed and shown bordered pink on Land Administration Plan 17979 in lieu of Lot 187 and of its area being increased to 2273 square metres accordingly.

Public Plan: Ongerup Townsite Eldridge Street.

DOLA File 1288/964.

Reserve No. 27657 (at Ongerup) "War Memorial" to comprise Lot 177 as surveyed and shown bordered pink on Land Administration Plan 17979 and of its area being reduced to 992 square metres accordingly.

Public Plan: Ongerup Townsite. Eldridge Street.

Local Authority—Shire of Gnowangerup.

18-6-93

1. File 2 - Lands Clerk.

L.A. 501*

LAND ACT 1933
AMENDMENT OF RESERVE

Made by His Excellency the Governor under Section 37.

The following reserves have been amended

DOLA File: 00586-1983-01RO.

Reserve No: 38259 (Murray District) "Water Supply" to comprise Location 2073 on Land Administration Diagram 93287 in lieu of Location 1772 and of its area being reduced to 271 square metres accordingly.

Public Plan/s: BG32 (2) 01.28 off Wilderness Drive

Local Authority: City of Mandurah.

DOLA File: 01836-1976-01RO.

Reserve No: 874 (Kojonup District) "Water Supply" to comprise Locations 9333 and 9334 as surveyed and shown bordered red on Land Administration Diagram 93270 in lieu of Location 9208 and of its area being increased to 53.1235 hectares accordingly.

Public Plan/s: Boscabel NW (25) Albany Highway

Local Authority: Shire of Woodanilling.

DOLA File: 03542-1907-01RD.

Reserve No: 1549 (Avon District) "Stopping Place for Travellers and Stock" to comprise Location 29219 on Diagram 82088 and of its area remaining unaltered.

Public Plan/s: Grass Valley SE (25) Parker Road

Local Authority: Shire of Northam.

DOLA File: 02998-1918-01RO.

Reserve No: 1862 (Williams District) "Resting Place for Travellers and Stock" to comprise Location 15886 on Land Administration Diagram 17211 and of its area remaining unaltered.

Public Plan/s: Highbury SW (25) Piesseville Tarwonga Road

Local Authority: Shire of Wagin.

DOLA File: 01585-1990-01RO.

Reserve No: 2434 (at Esperance) "Police Purposes" to comprise Lot 933 as surveyed and shown bordered red on Land Administration Diagram 93319 in lieu of Town Lot 29 and of its area being increased to 6006 square metres accordingly.

Public Plan/s: CG29 (2) 16.13 off Norfolk Lane

Local Authority: Shire of Esperance.

DOLA File: 05412-1897-02RO.

Reserve No: 4768 (at Perth) "Kindergarten and Infant Health Clinic" to comprise Lot 1092 as surveyed and shown bordered green on Land Administration Diagram 93384 in lieu of Lot 402 and of its area being increased to 1828 square metres accordingly.

Public Plan/s: BG34 (2) 13.22 Labouchere and Mill Point Roads

Local Authority: City of South Perth.

DOLA File: 07888-1901-01RO.

Reserve No: 7999 (Kalgoorlie Town Lot 1312) "Municipal" to include the area containing 88 square metres being portion of the land as delineated and shown bordered green on Land Administration Diagram 92922 and of its area being increased to 2326 square metres accordingly.

Public Plan/s: CF37 (2) 29.38 Croesus and Brookman Streets

Local Authority: City of Kalgoorlie-Boulder.

DOLA File: 06685-1906-02RO.

Reserve No: 10428 (Coolup Townsite) "Railway" to comprise Lot 191 on Land Administration Reserve Diagram 1460 in lieu of Lot 161 and of its area being reduced to 14.7752 hectares accordingly.

Public Plan/s: Coolup Townsite Fawcett Street

Local Authority: Shire of Murray.

DOLA File: 05212-1907-01RO.

Reserve No: 10955 (Kojonup District) "Recreation" to comprise Locations 9336, 9337 and 9338 as surveyed and shown bordered red on Land Administration Plan 19620 in lieu of Location 9292 and of its area being increased to 15.7209 hectares accordingly.

Public Plan/s: Martinup SW (25) Pallinup Road

Local Authority: Shire of Broomehill.

DOLA File: 06800-1900-01RO.

Reserve No: 11034 (at Kojonup) "Police" to comprise Lot 345 as surveyed and shown bordered red on Land Administration Diagram 93269 in lieu of Lot 129 and of its area being reduced to 3275 square metres accordingly.

Public Plan/s: BJ29 (2) 10.16. Vanzuilecom Street

Local Authority: Shire of Kojonup.

1. Mr Heave ^{GCH 23/1} IMB ^{See p. 170-172} for plans please S. Collis 28.1.98

DOLA File: 02757-1969-01RO.

Reserve No: 30105 (At Karratha) "Water Supply" to comprise Lot 4607 on Land Administration Diagram 93344 in lieu of Lots 979 and 980 and of its area being reduced to 1.3464 hectares accordingly.

Public Plan/s: BH65 (2) 31.24 Croydon and Cherratta Roads

Local Authority: Shire of Roebourne.

DOLA File: 02126-1971-01RO.

Reserve No: 32527 (at Pinjarra) "Public Recreation" to comprise Lot 364 on Land Administration Diagram 93315 in lieu of Lots 300 and 304 and of its area being reduced to 5997 square metres accordingly.

Public Plan/s: BG32 (2) 14.29 Osborne and Bates Places

Local Authority: Shire of Murray.

DOLA File: 02394-1988-01RO.

Reserve No: 33211 (Swan District) "Drain" to comprise Location 12769 as surveyed and shown bordered red on Land Administration Plan 19599 in lieu of Location 9225 and of its area being increased to 2794 square metres accordingly

Public Plan/s: BG34 (2) 17.31 Peterborough Crescent

Local Authority: City of Bayswater.

DOLA File: 03114-1976-03RO.

Reserve No: 34811 (Wellington District) "Conservation of Flora and Fauna" to comprise Locations 5775, 5776, 5788, 5790 to 5798 inclusive, 5800, 5801 and 5803 as delineated and shown bordered red on Land Administration Plan 19533 in lieu of Locations 5235, 5236, 5237, 5465, 5466, 5467, 5468, 5469, 5568 and 5623 and of its area being increased to 554.7077 hectares accordingly.

Public Plan/s: Harvey SW (25) Benger Swamp Road

Local Authority: Shire of Harvey.

DOLA File: 00511-1978-01RO.

Reserve No: 35515 (Swan District) "Public Recreation" to comprise Location 12776 as surveyed and shown bordered green on Land Administration Diagram 93308 in lieu of Location 9851 and of its area being increased to 1443 square metres accordingly.

Public Plan/s: BG34 (2) 18.34 Brown and Bray Places

Local Authority: Shire of Swan.

DOLA File: 03023-1978-01RO.

Reserve No: 36316 (Bunbury Lots 619 and 730) "Water Supply and Pipeline" to include Lot 776 on Land Administration Diagram 92592 and Lot 854 (formerly Lot 1 on Plan 20790) and of its area being increased to 7.1276 hectares accordingly.

Public Plan/s: BG30 (10) 1.5 and 1.6 Bussell Highway

Local Authority: City of Bunbury.

DOLA File: 01840-1982-01RO.

Reserve No: 37979 (at Boulder) "Public Recreation" to comprise Lot 3855 as surveyed on Office of Titles Plan 13662 and Lot 4747 as surveyed and shown bordered red on Land Administration Plan 19678 in lieu of Lot 3856 and of its area being reduced to 1.5429 hectares accordingly.

Public Plan/s: CF37 (2) 29.35 Phoenix Place

Local Authority: City of Kalgoorlie-Boulder.

DOLA File: 01525-1983-01RO.

Reserve No: 38462 (at Nannup) "Recreation" to comprise Lot 318 as surveyed and shown bordered red on Land Administration Diagram 92925 in lieu of Lot 274 and of its area being reduced to 2.102 hectares accordingly.

Public Plan/s: BG28 (2) 9.38 Sexton Way

Local Authority: Shire of Nannup.

DOLA File: 00609-1991-01RO.

Reserve No: 41670 (Swan Locations 11532, 12376 and 12377) "Public Recreation" to include Location 12771 (formerly Lot 101 on Diagram 89201) and of its area being increased to 1.1432 hectares accordingly.

Public Plan/s: BG34 (2) 30.30 and 30.31 Hilltop Close and Wattle Court

Local Authority: Shire of Mundaring.

DOLA File: 00688-1987-01RO.

Reserve No: 41683 (at Peel Estate) "Preservation of Natural Vegetation and Drainage" to include lots 1412 and 1413 and exclude the area shown delineated and bordered green on Land Administration Diagram 92771 and of its area being reduced to 20.0303 hectares accordingly

Public Plan/s: BG33 (10) 3.5. Young Road.

Local Authority: City of Rockingham.

DOLA File: 12911-1899-02RO.

Reserve No: 41712 (at North Fremantle) "Workshop for Intellectually Disabled Persons" to comprise Lot 492 as surveyed and shown bordered red on Land Administration Diagram 93280 in lieu of Lot 460 and of its area being reduced to 2818 square metres accordingly.









Public Plan/s: BG34 (2) 07.16 Stirling Highway

Local Authority: City of Fremantle.

CALM-MANAGED LANDS AND WATERS

AS AT 30th JUNE 1997

Legend

-  National Park
-  Conservation Park
-  Nature Reserve
-  Slate Forest, Timber Reserve, Freehold & Other Reserve
-  Section 5(g) Reserve
-  Leasehold in the name of the Executive Director
-  Marine Park / Marine Nature Reserve
-  CALM Region Boundary
-  CALM Regional Office

Scale
0 100 200 300 400 Km

Projection: Polyconic, Origin 121° 0'



CALM
CONSERVATION AND LAND MANAGEMENT

Produced by INFORMATION MANAGEMENT BRANCH

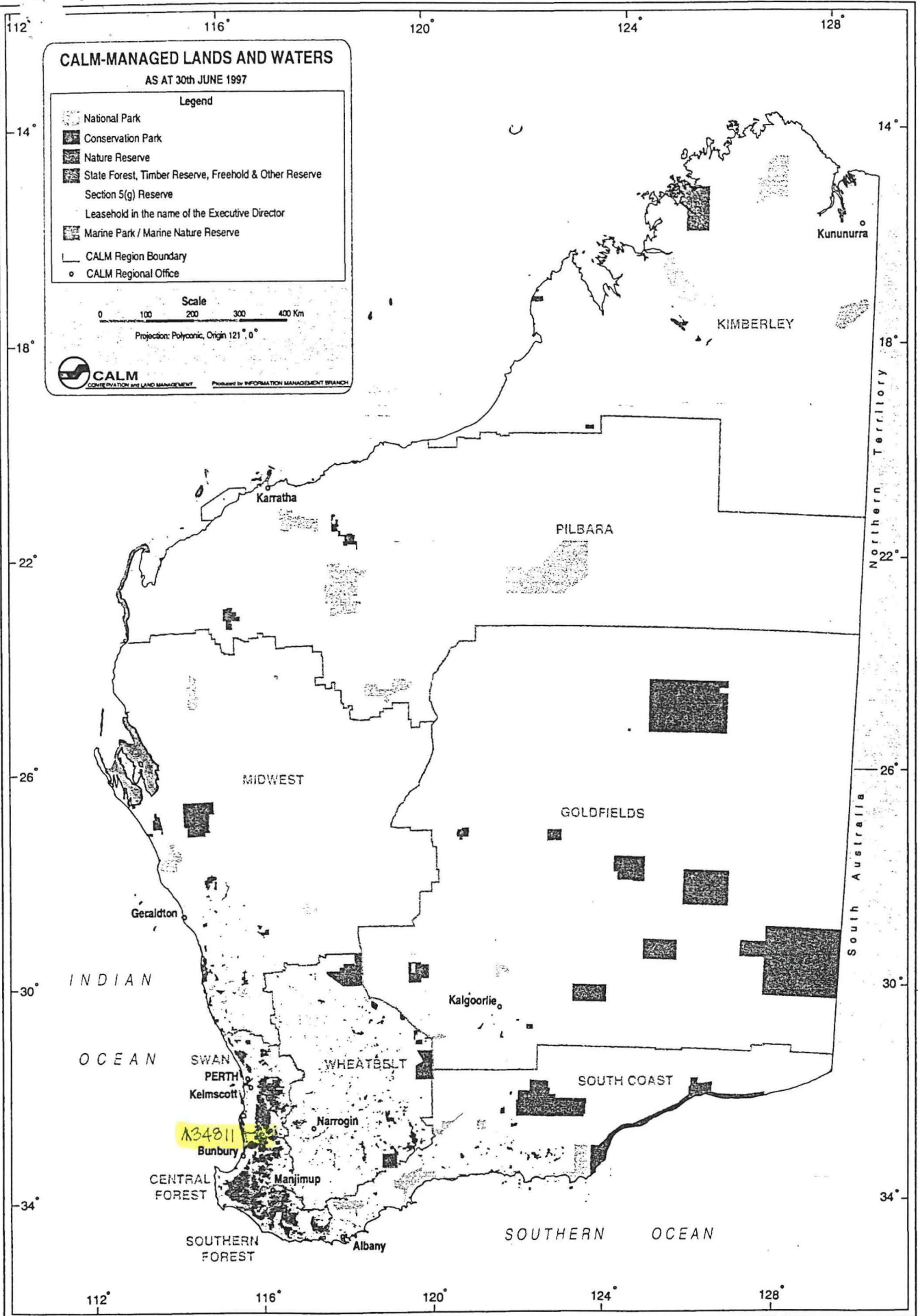

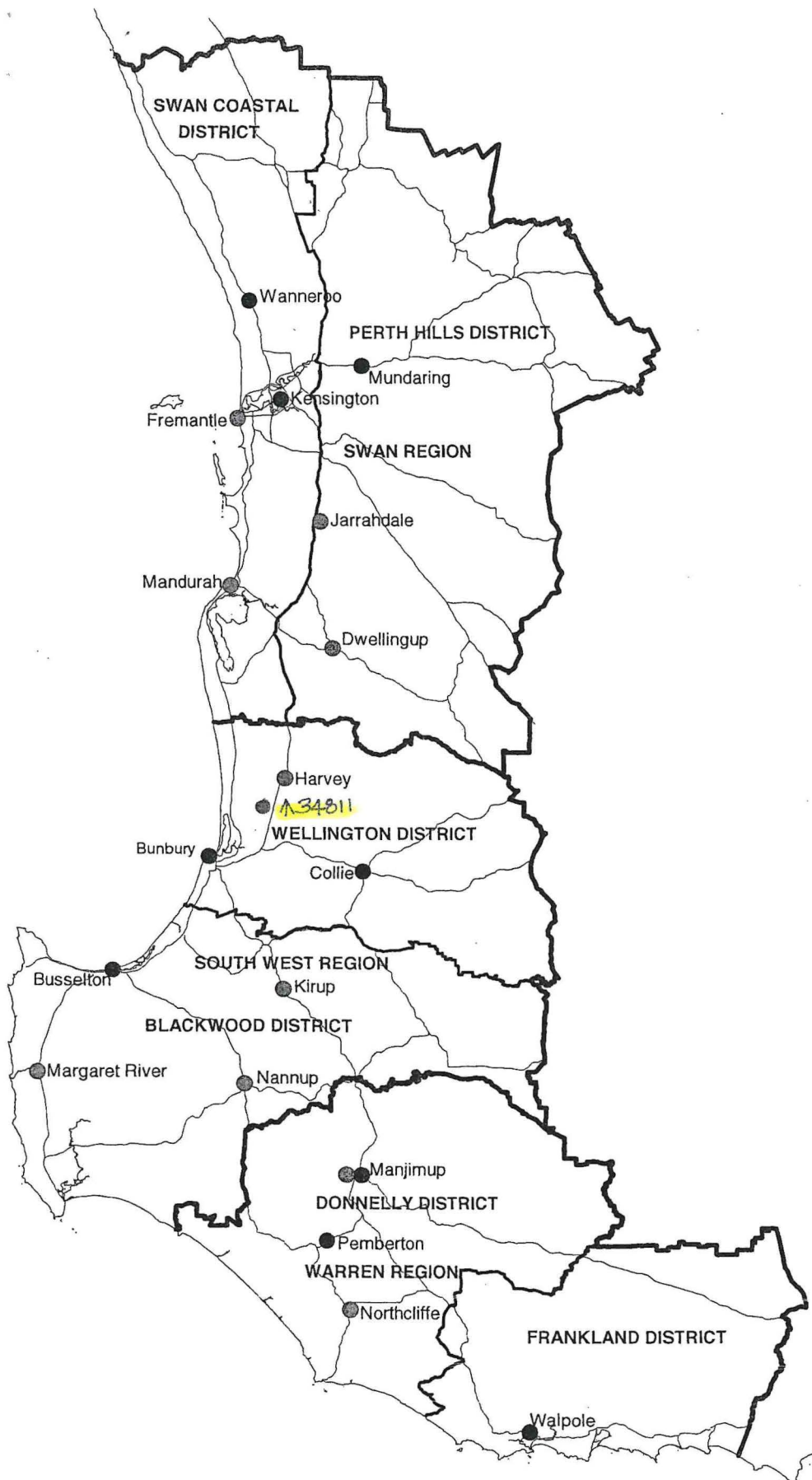

DEPARTMENT OF CONSERVATION AND LAND MANAGEMENT
REGION AND DISTRICT BOUNDARIES - SOUTH WEST W A
OCTOBER 2001

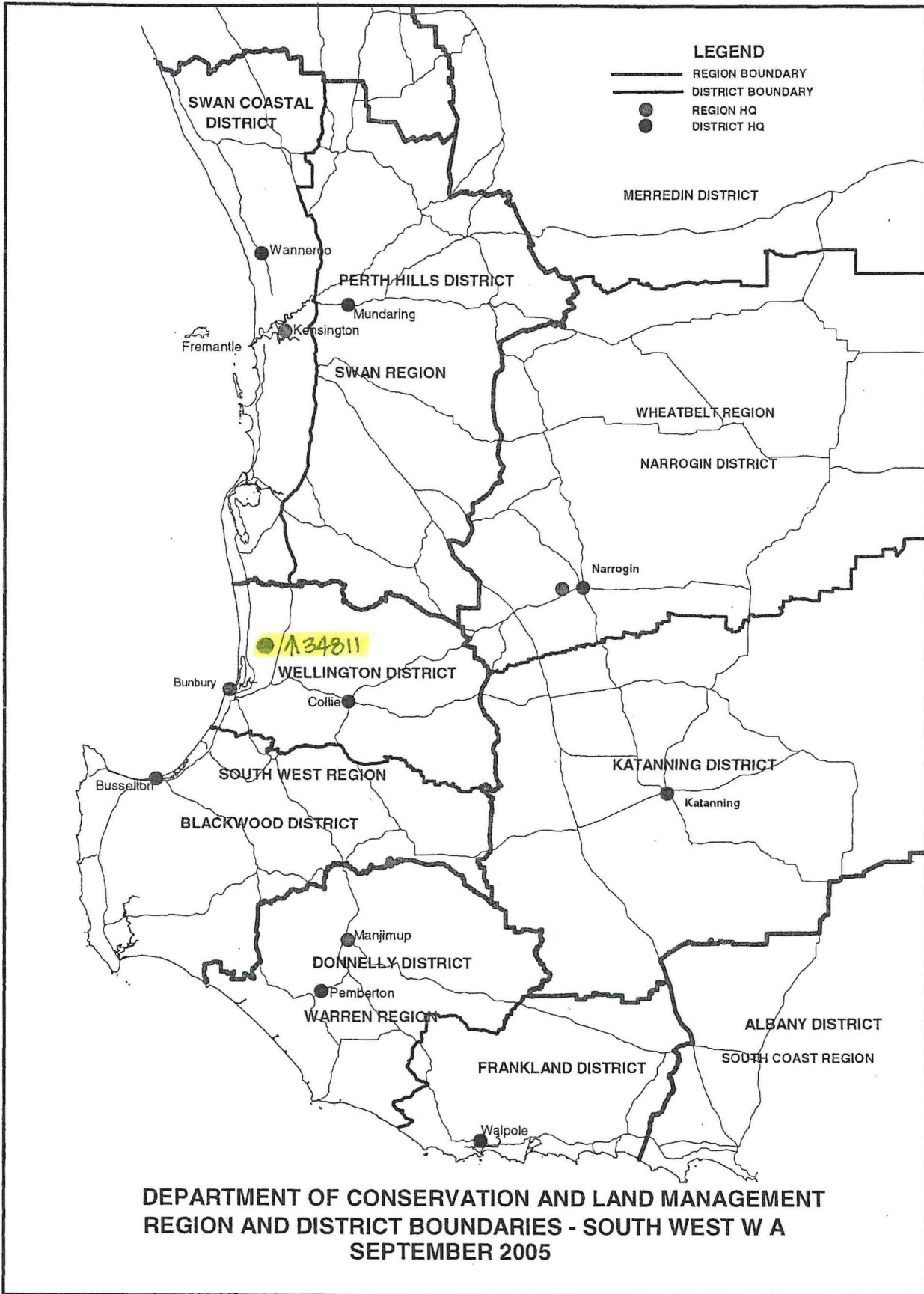

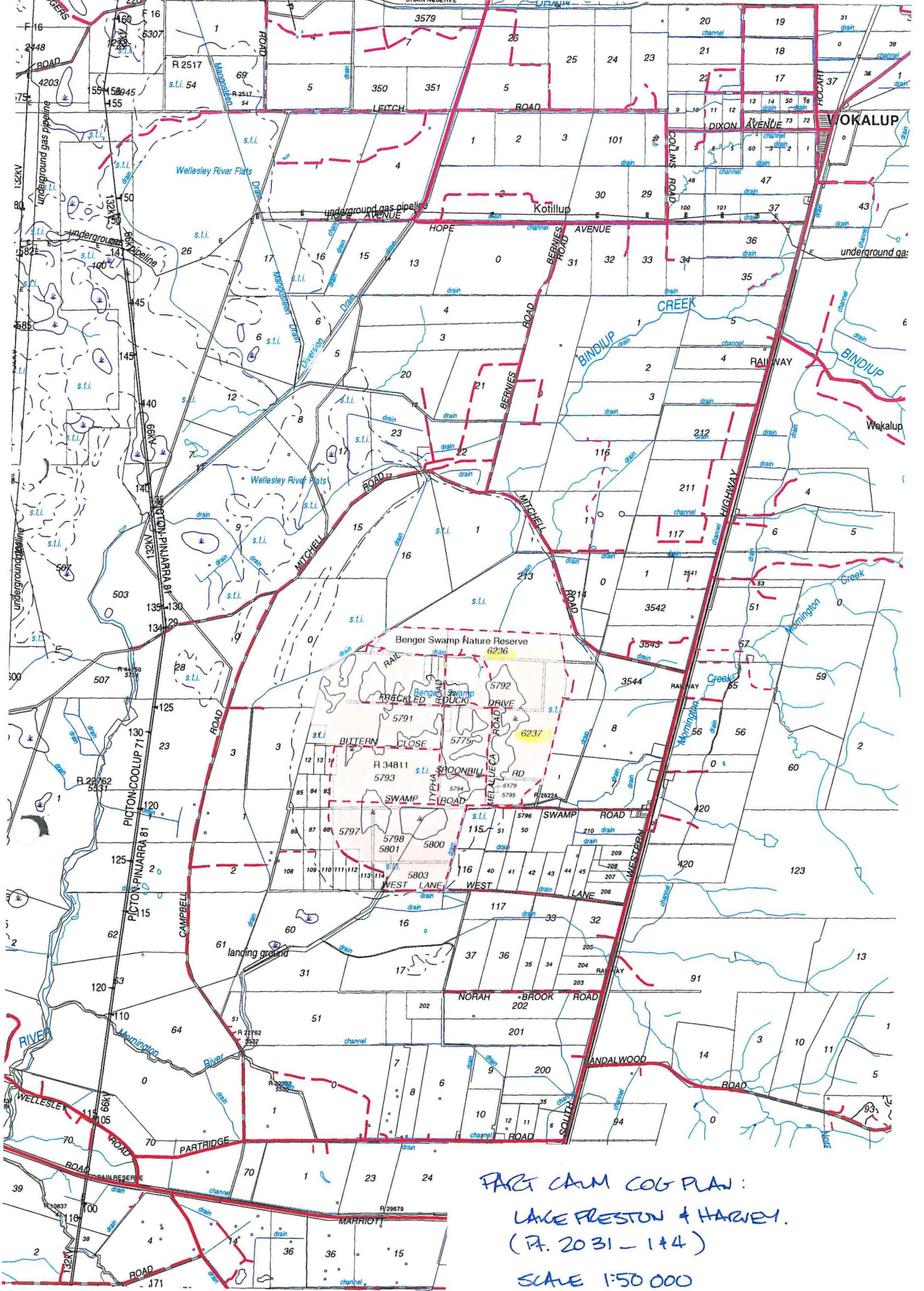

PART CAM COG PLAN:
 LAKE PRESTON & HARVEY.
 (P. 2031 - 144)
 SCALE 1:50 000

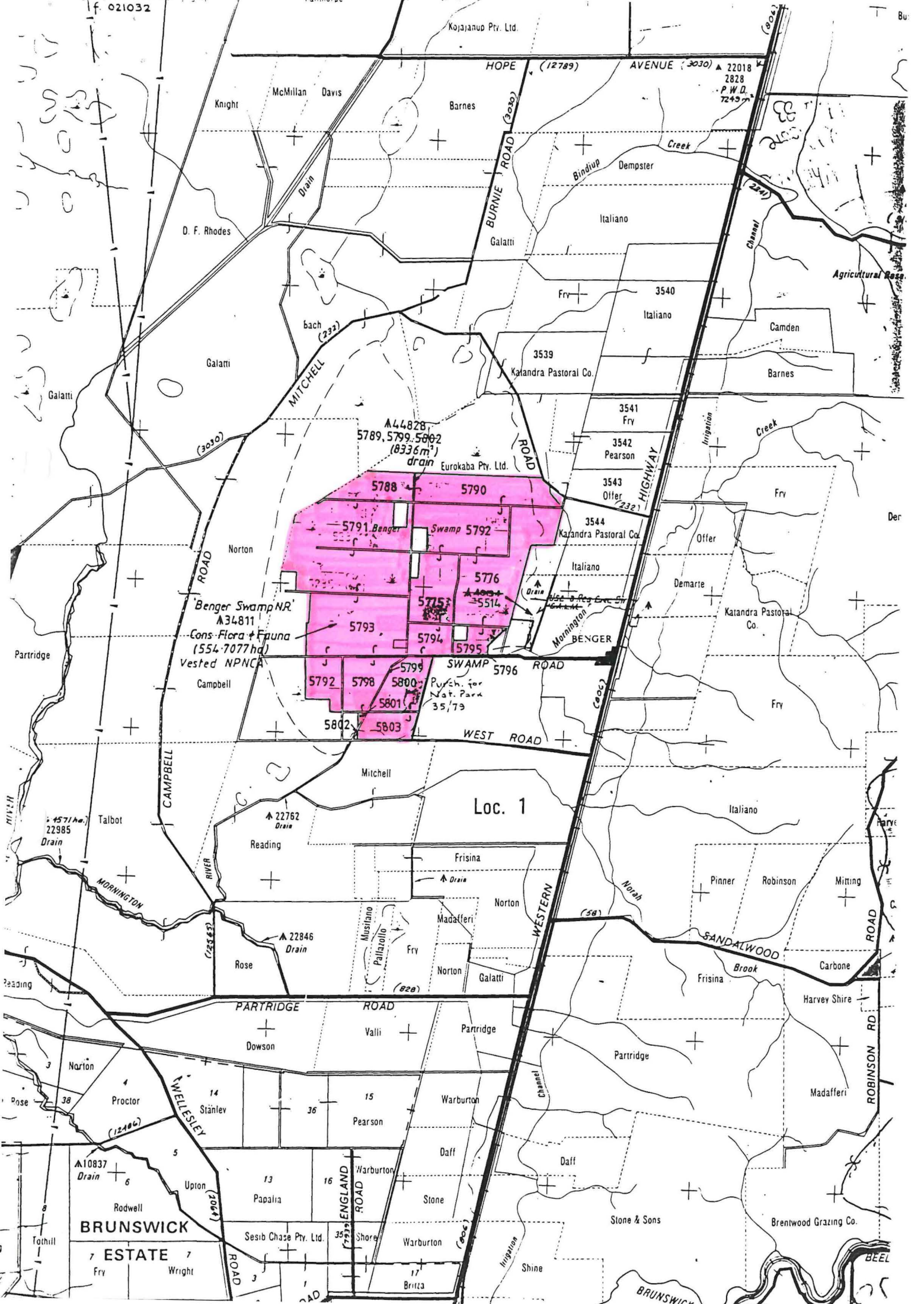

021032

Kojajanup Pty. Ltd.

HOPE AVENUE (12789) (3030) ▲ 22018
2828
P.W.D.
7249

Knight McMillan Davis Barnes

BURNE ROAD (3030)

Bindup Dempster

D. F. Rhodes

Italiano Galatti

Channel (234)

Agricultural Road

bach (233)

3540 Italiano

3539 Katandra Pastoral Co.

Camden

Barnes

A44828
5789, 5799, 5802
(8336m²)
drain Eurokaba Pty. Ltd.

5788

5790

3541 Fry

3542 Pearson

3543 Offer

3544 Katandra Pastoral Co.

Italiano

Offer

Demarte

Katandra Pastoral Co.

Benger Swamp NR
A34811
Cons. Flora + Fauna
(554.7077 ha)
Vested NPNCA

5791 Benger

Swamp 5792

5776

5775

5793

5794

5795

5799

5798

5800

5801

5802

5803

Purch. for
Nat. Park
35/79

SWAMP 5796 ROAD

Loc. 1

4571 Ave.
22985
Drain

22762
Drain

22846
Drain

Musitano
Pallatollo
(828)

MORNINGTON RIVER

WESTERN ROAD (58)

Norah

SANDALWOOD BROOK

Harvey Shire

PARTRIDGE ROAD

Dowson

Valli

Partridge

Partridge

Partridge

Norton

Proctor

14 Stänlev

36

15 Pearson

Warburton

Daff

Daff

Warburton

Stone

Stone & Sons

Warburton

Shine

Shine

Warburton

Shine

Shine

A10837
Drain

5

Upton

13 Papalia

16

Warburton

Shore

Warburton

Stone

Warburton

Shine

Shine

Warburton

Shine

Warburton

Shine

Shine

BRUNSWICK

ESTATE

Fry Wright

Sesib Chase Pty. Ltd.

ENGLAND ROAD (723)

Warburton

Warburton

Stone & Sons

Warburton

Brentwood Grazing Co.

BRUNSWICK

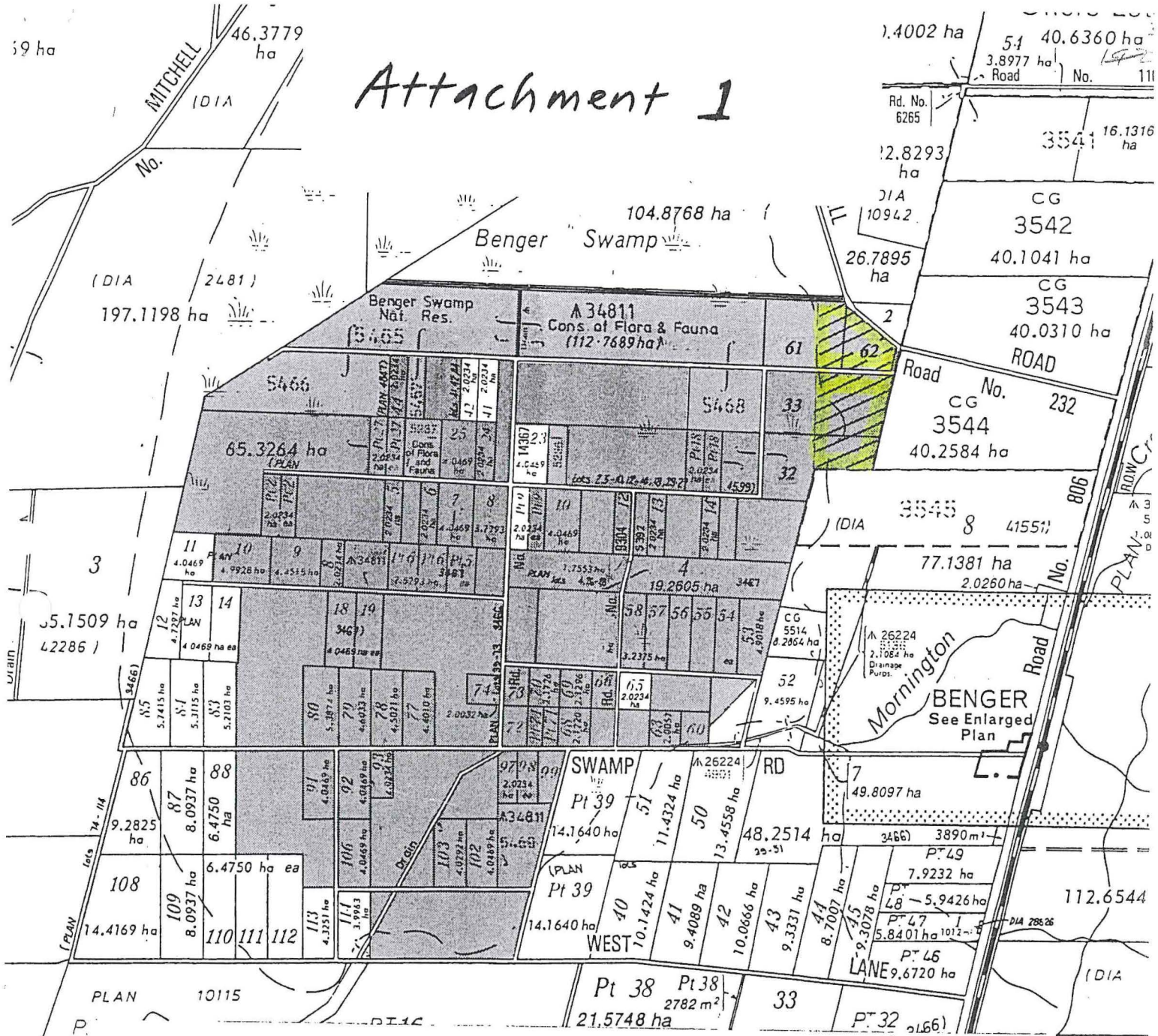

BEEL

Attachment 1

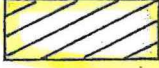

Land subject to adjustment and transfer

LEGEND

- Area proposed for transfer to Mr. D. Campbell 
- Area proposed for inclusion into Benger Swamp Nature Reserve 
- Benger Swamp Nature Reserve (A34811) 

SCALE 1:25000

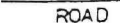
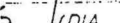
RVE
 263.7117
 C.T. 2531

 (DIA)
 41.
 No.
 2488 ha
 (DIA)

53c
f

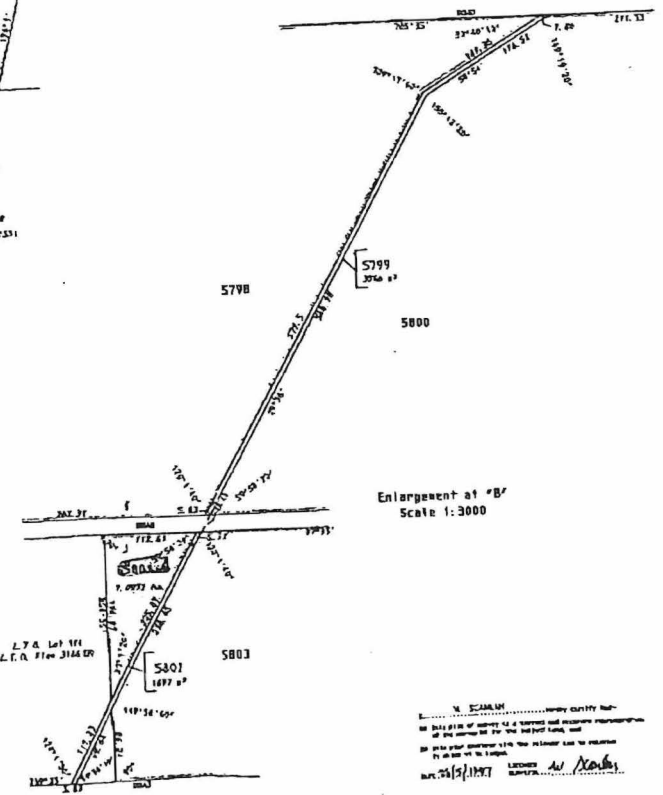
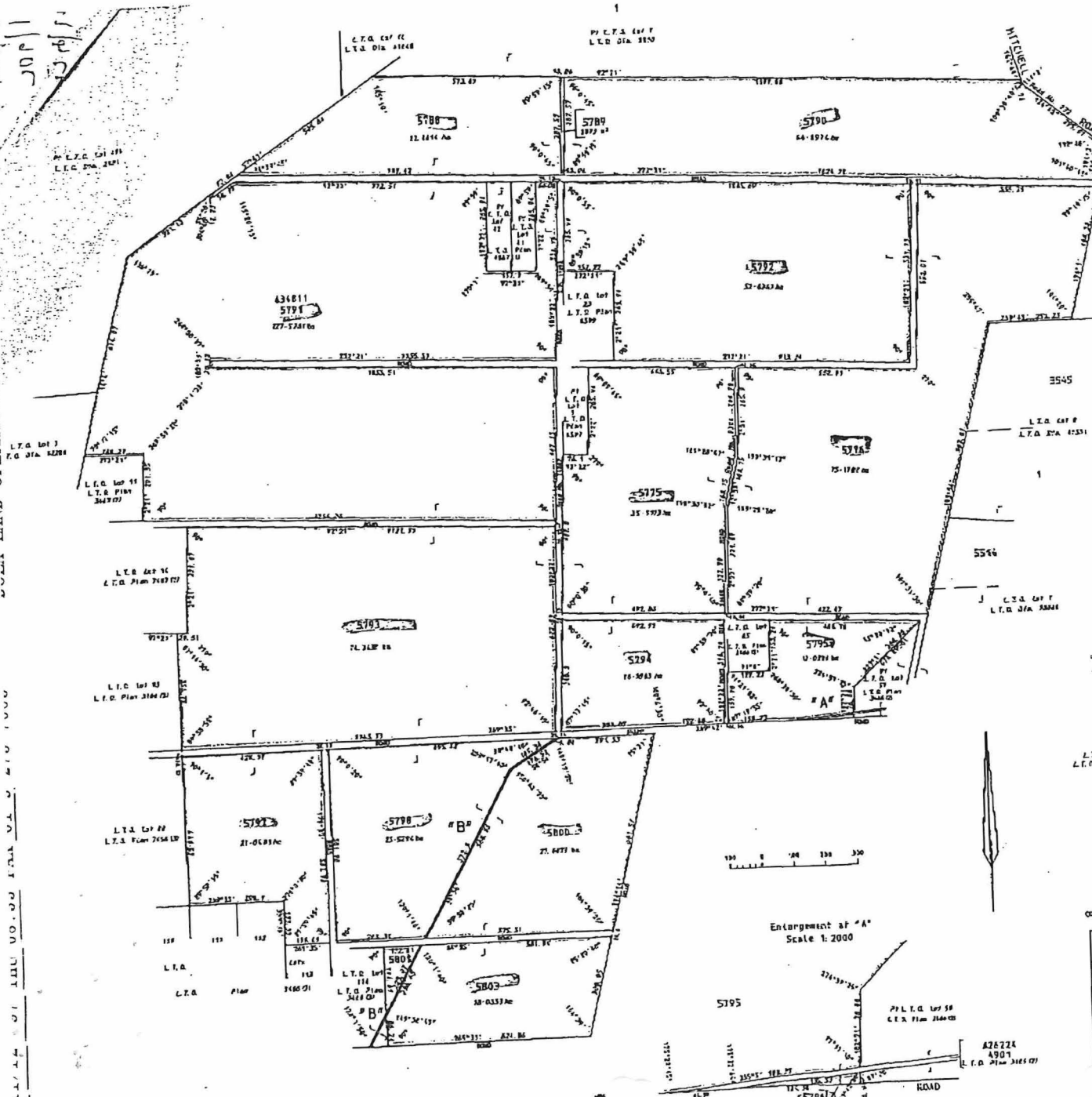
100
100
100



I, SCARLETT
 do hereby certify that
 the data on which this plan is based is correct and accurate representation
 of the land as shown on the attached plans and
 that I am a duly qualified and registered surveyor in the Province of New Zealand
 in accordance with the Survey Act 1980.
 SCARLETT
 SURVEYOR

COMPILED FROM S.P. 11811, DIB'S 5485, 5344, L.T.O. PLANS 3453 (D), 3484 (D), 3497 (D), 3497 (D), 4411 (D), 4419 (D), 5795, L.T.O. 5792 & 1484 (D)

LAND DISTRICT WELLINGTON		LOCATIONS 5775, 5776 & 5788 - 5803 (INC)	
SURVEYOR'S CERTIFICATE		SCALE 1:6000	FILE 3114/876
I hereby certify that the data on which this plan is based is correct and accurate representation of the land as shown on the attached plans and that I am a duly qualified and registered surveyor in the Province of New Zealand in accordance with the Survey Act 1980.		DATE 10/10/2010	PLANNING DIVISION
PREPARED BY SCARLETT SURVEYS PTY LTD		DATE OF WORKING 10/10/2010	APPROVED BY A.P. 19533
CHECKED BY A.P. 19533		DATE OF WORKING 10/10/2010	DEPARTMENT OF LAND MANAGEMENT PLAN 19533

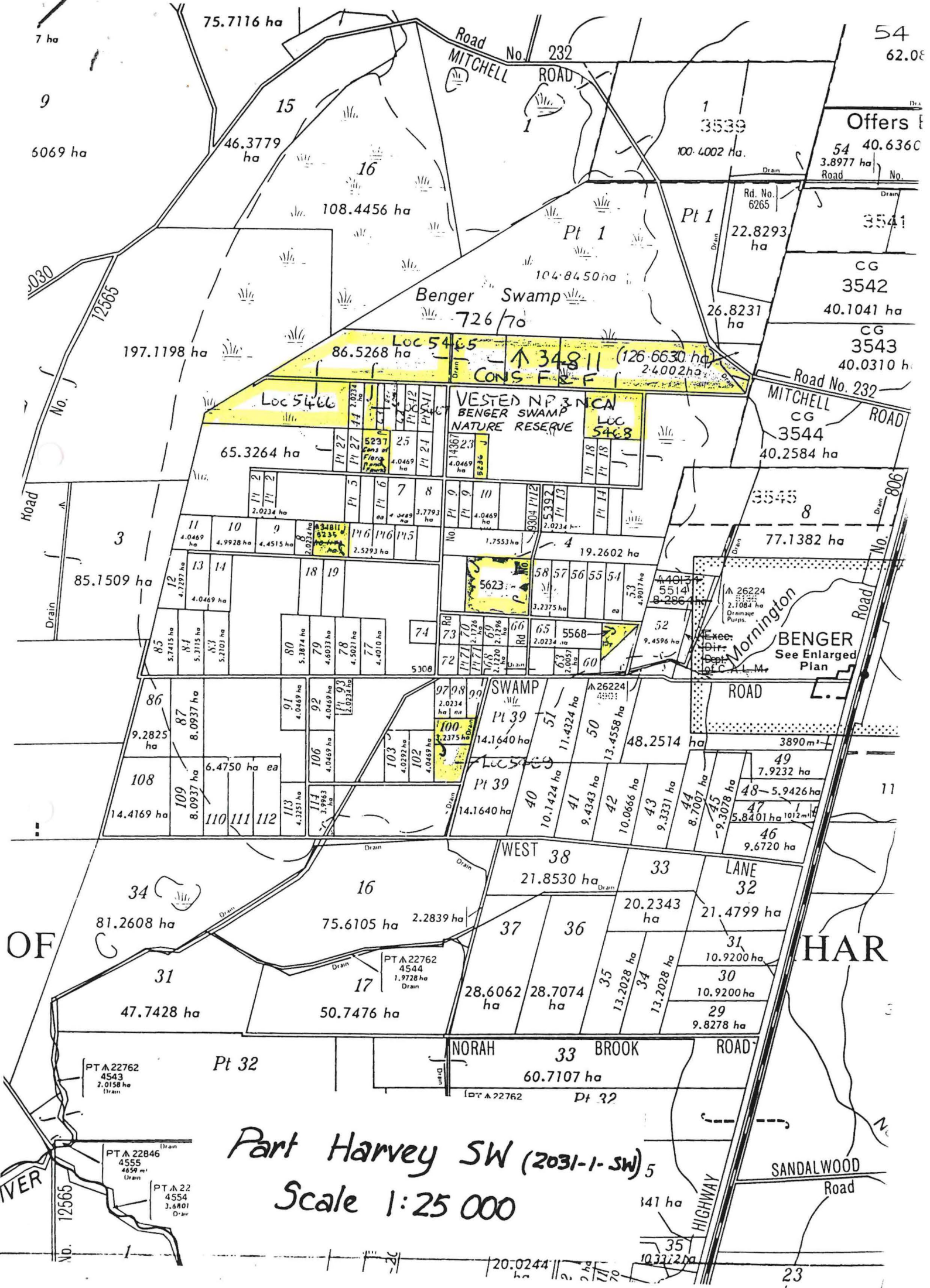

Part Harvey SW (2031-1-SW) 5
 Scale 1:25 000

Offers for
 54 40.6360
 3.8977 ha
 Road No.

3541
 CG
 3542
 40.1041 ha
 CG
 3543
 40.0310 ha

Road No. 232
 MITCHELL ROAD
 CG
 3544
 40.2584 ha

3545
 8
 77.1382 ha

26224
 2.1084 ha
 Drainage
 Purps.
 Benger
 See Enlarged
 Plan

3890 m
 49
 7.9232 ha
 48-5.9426 ha
 47
 5.8401 ha
 46
 9.6720 ha

LANE 32
 21.4799 ha
 31
 10.9200 ha
 30
 10.9200 ha
 29
 9.8278 ha

NORAH 33 BROOK ROAD
 60.7107 ha
 SANDALWOOD Road
 141 ha
 35
 10.322 ha

23

Road No. 232
 MITCHELL ROAD

Benger Swamp
 726/70

VESTED NP & NCA
 BENER SWAMP
 NATURE RESERVE
 Loc 5468

SWAMP
 Pt 39
 14.1640 ha

WEST 38
 21.8530 ha

NORAH 33 BROOK ROAD
 60.7107 ha

197.1198 ha

65.3264 ha

85.1509 ha

9.2825 ha

14.4169 ha

81.2608 ha

47.7428 ha

Pt A 22762
 4543
 2.0158 ha
 Drain

Pt A 22846
 4555
 4659 m
 Drain

Pt A 22
 4554
 3.6801
 Drain

Loc 5465
 86.5268 ha

2.0234 ha

4.0469 ha

9.2825 ha

14.4169 ha

81.2608 ha

47.7428 ha

Pt A 22762
 4544
 1.9728 ha
 Drain

Pt A 22846
 4555
 4659 m
 Drain

Pt A 22
 4554
 3.6801
 Drain

Loc 5466
 65.3264 ha

2.0234 ha

4.0469 ha

9.2825 ha

14.4169 ha

81.2608 ha

47.7428 ha

Pt A 22762
 4544
 1.9728 ha
 Drain

Pt A 22846
 4555
 4659 m
 Drain

Pt A 22
 4554
 3.6801
 Drain

Loc 5467
 86.5268 ha

2.0234 ha

4.0469 ha

9.2825 ha

14.4169 ha

81.2608 ha

47.7428 ha

Pt A 22762
 4544
 1.9728 ha
 Drain

Pt A 22846
 4555
 4659 m
 Drain

Pt A 22
 4554
 3.6801
 Drain

Loc 5468
 26.8231 ha

2.0234 ha

4.0469 ha

9.2825 ha

14.4169 ha

81.2608 ha

47.7428 ha

Pt A 22762
 4544
 1.9728 ha
 Drain

Pt A 22846
 4555
 4659 m
 Drain

Pt A 22
 4554
 3.6801
 Drain

7 ha

9

6069 ha

15

46.3779 ha

16

108.4456 ha

15

104.8450 ha

1

3539

100.4002 ha

54

62.08

15

108.4456 ha

16

104.8450 ha

1

75.7116 ha

15

46.3779 ha

16

108.4456 ha

15

104.8450 ha

1

3539

100.4002 ha

54

62.08

15

108.4456 ha

16

104.8450 ha

1

75.7116 ha

15

46.3779 ha

16

108.4456 ha

15

104.8450 ha

1

3539

100.4002 ha

54

62.08

15

108.4456 ha

16

104.8450 ha

1

75.7116 ha

15

46.3779 ha

16

108.4456 ha

15

104.8450 ha

1

3539

100.4002 ha

54

62.08

15

108.4456 ha

16

104.8450 ha

1

75.7116 ha

15

46.3779 ha

16

108.4456 ha

15

104.8450 ha

1

3539

100.4002 ha

54

62.08

15

108.4456 ha

16

104.8450 ha

1

75.7116 ha

15

46.3779 ha

16

108.4456 ha

15

104.8450 ha

1

3539

100.4002 ha

54

62.08

15

108.4456 ha

16

104.8450 ha

1

75.7116 ha

15

46.3779 ha

16

108.4456 ha

15

104.8450 ha

1

3539

100.4002 ha

54

62.08

15

108.4456 ha

16

104.8450 ha

1

75.7116 ha

15

46.3779 ha

16

108.4456 ha

15

104.8450 ha

1

3539

100.4002 ha

54

62.08

15

108.4456 ha

16

104.8450 ha

1

PT OF WELLINGTON LOC. 1.

L.T.O. Cor. 4860/13.

F.B. 5645 & 5646.

INDEX PLAN 839 (Sh. 2 & 5)

PLAN 3466(1)

3 SHEETS.

APPROVED.
7. 11. 13.

C.T.S 9-114
29-218
30-329
423-130
NOW 591-115

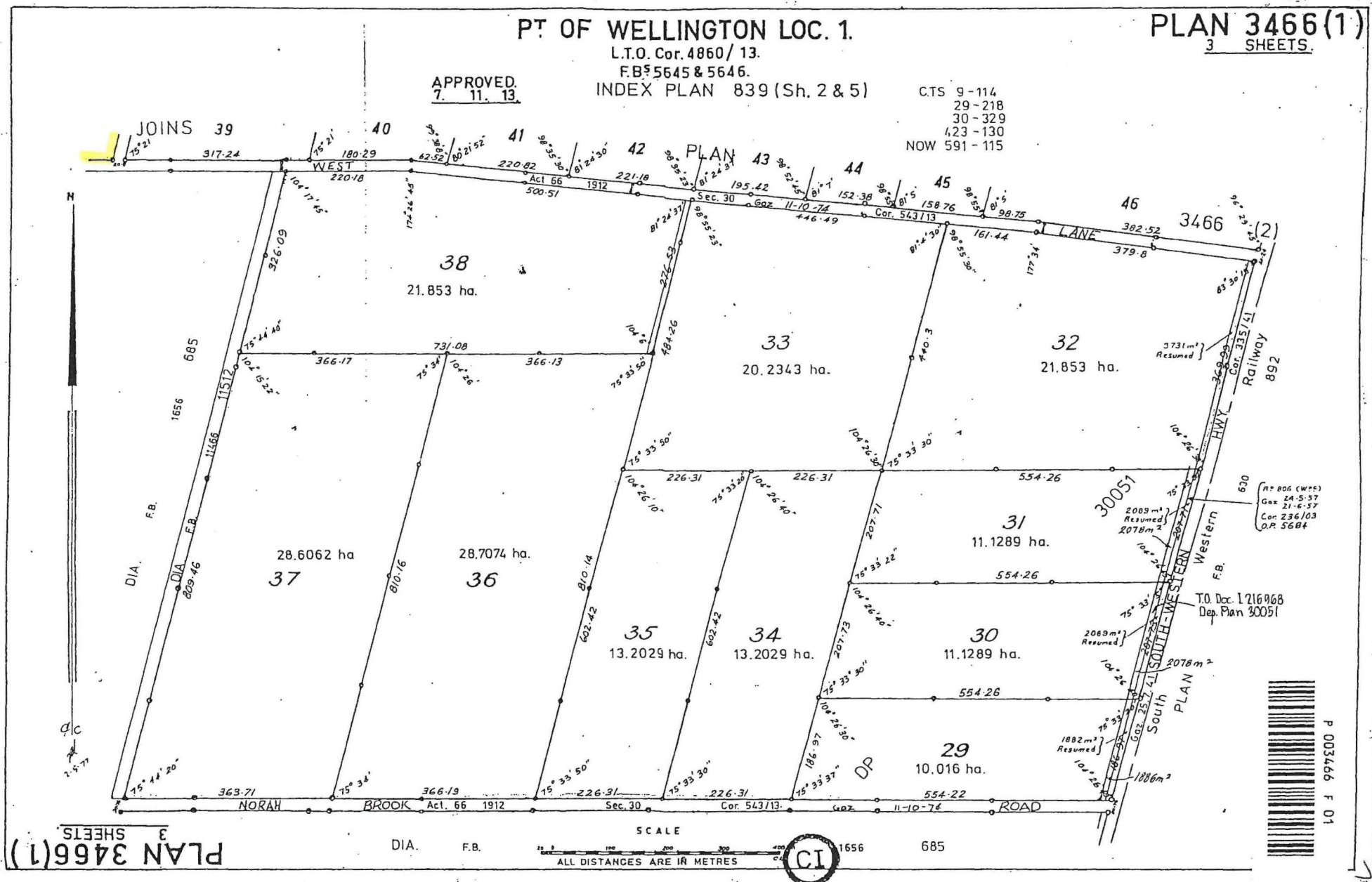

PLAN 3466(1)
3 SHEETS

SCALE
ALL DISTANCES ARE IN METRES



1656 685



P 003466 F 01

PT OF WELLINGTON LOC. 1

PLAN 3466(3)

L.T.O. Cor. 4860/13

F.B. 5645, 5646

INDEX PLAN 839 (Sh 285)

C/T NOW 591-115

APPROVED
7. 11. 13.

PLAN

F.B.

5636

3467

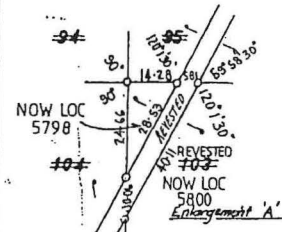

Enlargements
Not to Scale

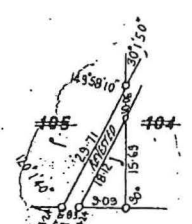

Enlargement B

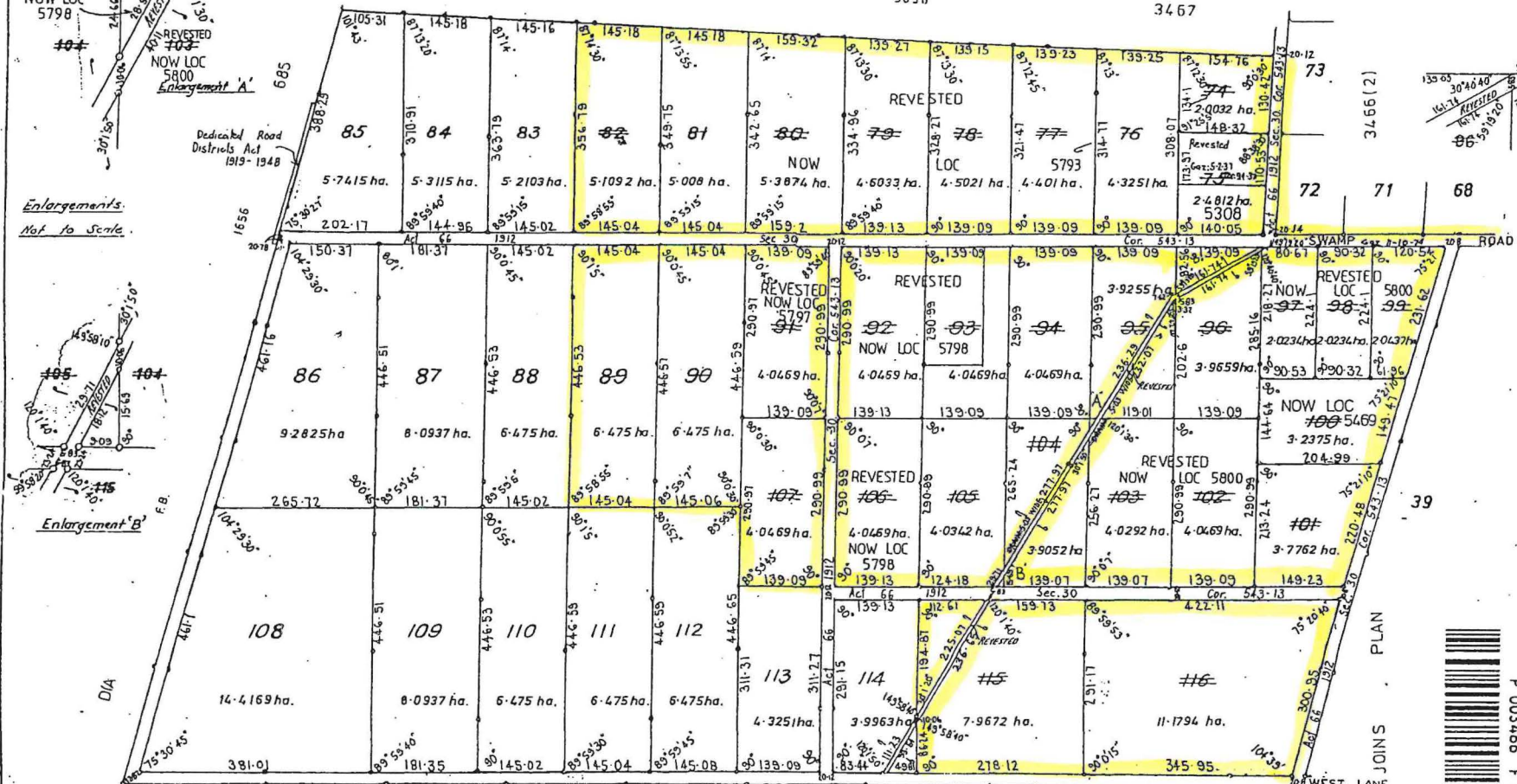

PLAN 3466(3)
3 SHEETS

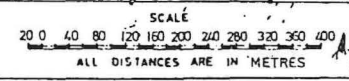

P 003466 F 03

71

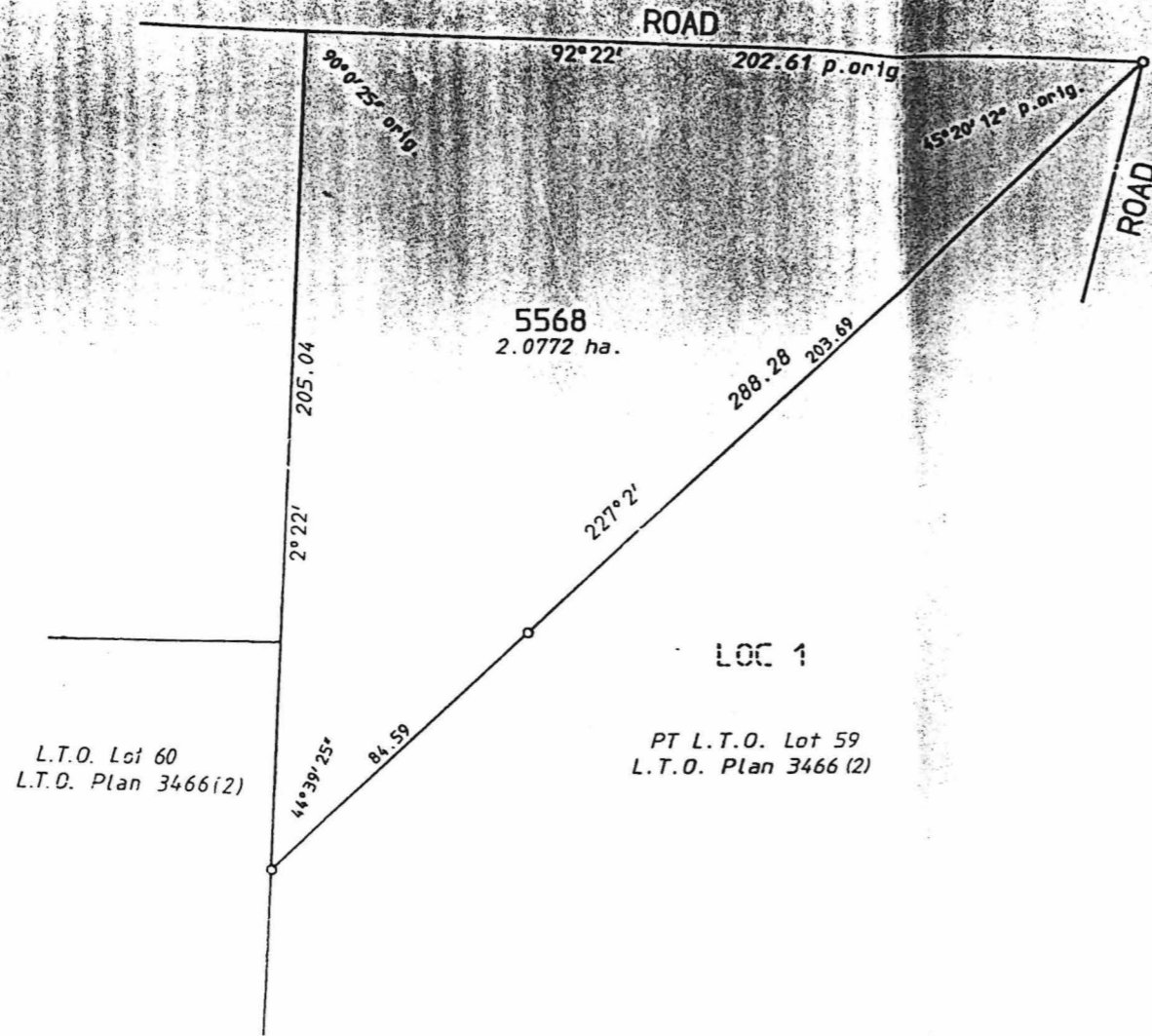

L.T.O. Lot 60
L.T.O. Plan 3466(2)

LOC 1
PT L.T.O. Lot 59
L.T.O. Plan 3466(2)



Dept of Land Administration
UJ 171286



LAND DISTRICT WELLINGTON	LOCATION 5568		FILE No. 3114/976
			SCALE 1:1500 All measurements in metres
SURVEYOR'S CERTIFICATE I hereby certify that this survey was performed by me personally (or under my personal supervision, inspection and field check), in strict accordance with the Licensed Surveyors (Guidance of Surveyors) Regulations. Licensed Surveyor. Date	Azimuth observed at	Calc. Bk. No. D. WILLIAMS ... Fol	DIAGRAM CERTIFIED CORRECT
	or assumed from O.P. 16816	Compared with F.B. <input checked="" type="checkbox"/>	Authorized Land Officer
	Surveyor B.W. GARVEY	Examined. <i>[Signature]</i> 12/15/90	Date
	Field Book No. 18	In order for certification.	Recorded on Public Plan
	Page 3-6	Public Plan HARVEY SW 25,000	Registered F.F.P. 10-5-90
	Reference	Index Plan	On Key Plan HARVEY SW 25,000
			DEPT. OF LAND ADMINISTRATION DIAGRAM 89581

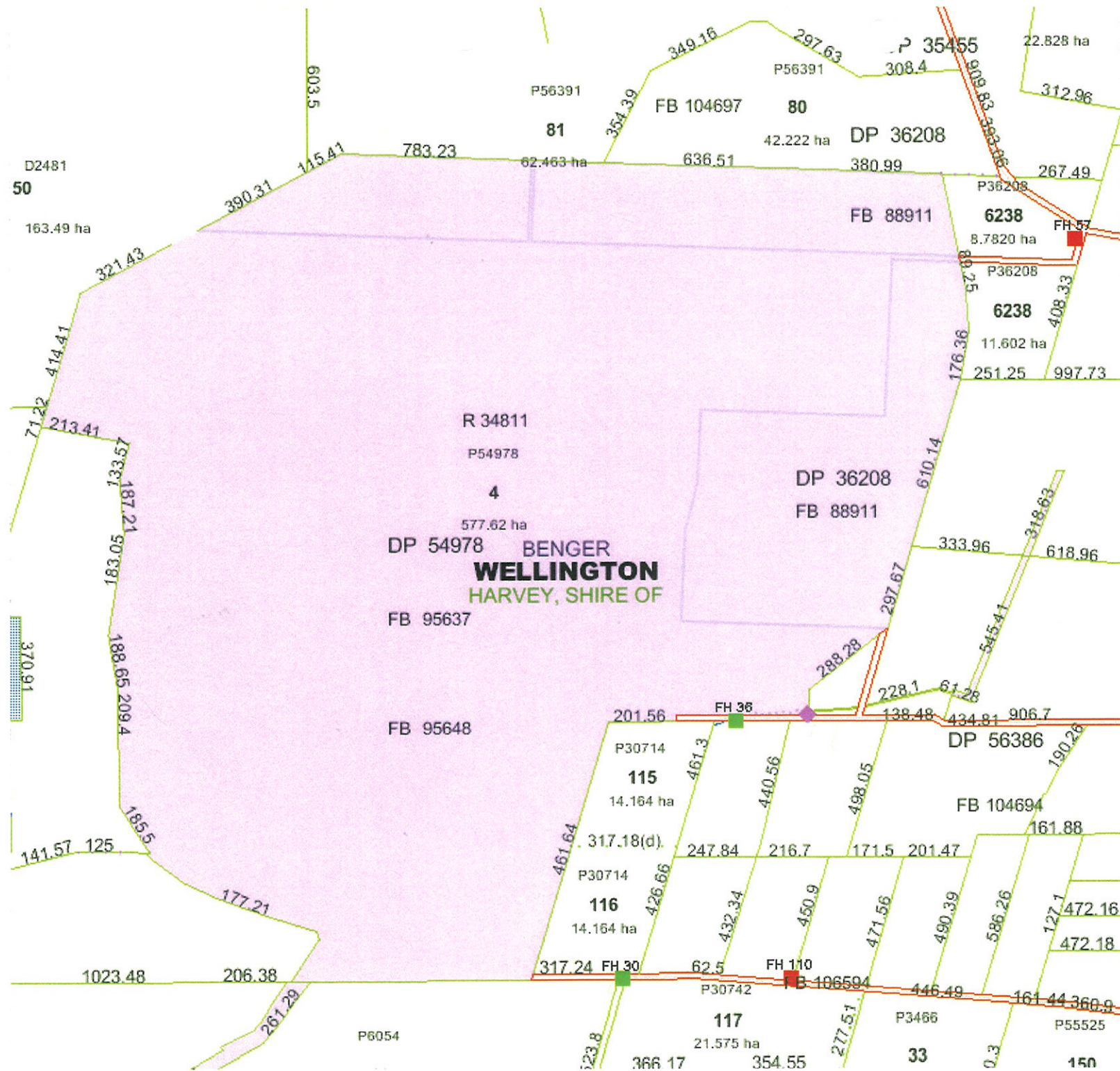

Scale 1:23398

Comment:

WARNING

This product is supplied for information only. This information may be out of date. This information should not be relied upon for legal purposes. For more information, please refer to the original documents. Where the original documents must be used, the original documents must be used.

