

## RESERVE ACTION SHEET - CONSERVATION RESERVES

**RESERVE No.** 35283

**REASON FOR ACTION**

- Addition of Cockburn Sound Location 4343 (about 43 ha) to Class "C" Nature Reserve, vested in the NPNCA for the purpose of "Conservation of Flora and Fauna". Area: 129.1724 ha
- The location contains a substantial range of Peel vegetation. Gazettal is in accordance with recommendations in the Peel Inlet Management Plan of 1992 and the Draft Peel Regional Park Plan. Reserve forms part of an entire proposed conservation reserve that stretches from Pinjarra road to Lake Goegrup.
- Gazettal date: 14 October 1997 See folio 149
- Plans at folios 131, 144, 152 and 153

	OFFICER	ACTION
1	<b>RESERVES</b>	- Fill in above details _____ - Attach copies of gazettal notices to file _____
2	<b>INDEX CLERK, RECORDS</b>	- Index reserve's name _____ - Index reserve's number _____
3	<b>RESERVES CLERK</b>	Send copies of gazettal notices and Map to: - Clerk, Woodvale _____ - District Manager, Dwellingup _____ - Regional Manager, Swan _____
4	<b>CONSERVATION ESTATE OFFICER</b>	To note: _____
5	<b>LAND ACQUISITIONS OFFICER</b>	To note: _____
6	<b>MANAGER, PLANNING &amp; VISITOR SERVICES</b>	To note: _____
7	<b>DIRECTOR, NATURE CONSERVATION/ NATIONAL PARKS</b>	To note: _____

# RESERVE ACTION SHEET: CONSERVATION RESERVES

**RESERVE No.** 35283

**LOCAL GOVERNMENT:** Shire of Murray

**NAME :** Black Lake Nature Reserve

**PURPOSE:** Conservation of Flora and Fauna

**VESTING:** Conservation Commission

**ACTION**

Amendment of the nature reserve to add Reserve 44439 (Lot 4163 on Diagram 67511).

**Total Area:** 269.55 to 270.62ha

**REASON FOR ACTION**

In July 2008 the Shire of Murray supported a proposal to expand the boundaries of the Peel-Yalgorup Ramsar site. As part of the expansion the Shire sought the Conservation Commission of WA's comments regarding management of Shire reserve now within the Ramsar site; including Reserve 44439.

The Department of Environment and Conservation (DEC) provided comment to the Shire indicating that the areas were of high conservation value and DEC would be interested in accepting management.

On the 31 August 2011 Reserve 44439 was added to Black Lake Nature Reserve.

**Date of amendment:** 31/8/11

**Maps:** 16, 33-34

**Customer advice:** 36

**Proposal Summary:** 24

**IUCN classification:** Ia

1	<b>LAND UNIT LEADER</b>	To note	
2	<b>LAND UNIT</b>	Send copies of advice and maps to: <ul style="list-style-type: none"> <li>• Lisa Wright (Kensington) DIGITAL COPY</li> <li>• District Manager DIGITAL COPY</li> <li>• Regional Manager DIGITAL COPY</li> </ul> Attach TENIS gazettal history to file Delete from District Proposals spreadsheets Create Conservation Commission summary	<div style="text-align: right; margin-bottom: 5px;">✓ NM</div> <div style="text-align: right; margin-bottom: 5px;">✓ NM</div> <div style="text-align: right; margin-bottom: 5px;">✓ NM</div> <div style="text-align: right; margin-bottom: 5px;">✓ NM</div> <div style="text-align: right; margin-bottom: 5px;">✓ NM</div> <div style="text-align: right;">✓ NM</div>
3	<b>DIRECTOR, NATURE CONSERVATION</b>	To note	
4	<b>C.I.S.</b>	Please rename file/create new file  Keyword: Activity: Subject: Free text:	

CONSERVATION ESTATE OFFICER  
LAND ADMINISTRATION SECTION  
PARK POLICY AND TOURISM BRANCH

Reserve 35283 within SWAN/SWAN COASTAL Region/District, was created/amended, effective from 31 OCTOBER 2005

- A copy of the customer advice can be found at folio 27.  
The addition / excision / amendment is shown on the associated Deposited Plan / Diagram which is listed below:

Deposited Plan 38212 lot / location 5004 folio 1

\_\_\_\_\_

\_\_\_\_\_

Other relevant deposited plans / diagrams:

\_\_\_\_\_ lot / location \_\_\_\_\_ folio \_\_\_\_\_

\_\_\_\_\_

\_\_\_\_\_

- A locality plan with the addition / excision / amendment shown highlighted can be found at folio 28.
- Copies of other relevant notifications pertinent to this reserve action have been placed at folios 29.

Would you please advise the relevant offices of this amendment through your Reserve Action Sheet.

Recommended IUCN classification 1a (no change)



Program Leader  
Tenure Group, GIS  
Information Management Branch

8.1.06

**Customer Advices for Reserve Actions**  
1/07/2004 - 31/07/2004

**Shire of Murray 1/07/2004 - 31/07/2004**

Reserve No.	Land Description	DOLA File No.	Volume/Folio	Action	Document No.	Registered	Street Name	Area	Public Plans
31711	Lot 2 on Deposited Plan 176184	00668-1972-02RO	0000-000	Reserve Cancellation "Rest Room Country Womens Association"	I548395	14/07/2003	South Western Highway	1032 sqm	North Dandalup 20.01
35283	Lot 2307 on Plan 10545 Lot 2972 on Deposited Plan 217079 Lot 4343 on Diagram 24394	02451-1977-02RO	3026-639	Amendment of Reserve to To include Lot 4776 on Deposited Plan 33282 and Lot 4770 on Deposited Plan 32908 and its area being increased to 268.3082 hectares	I548384	14/07/2003	Dunkerton Road	268.3082 Ha	BG32 (10) 2.8 3.8 and (2) 10.37, 10.38, BG33 (10) 02.01 and 03.01
38195	Lots 2713 on Plan 13897 Lots 2714 on Plan 13896	01849-1982-02RO	0000-000	Reserve Cancellation "Public Recreation"	I548381	14/07/2003	Dunkerton Road	65.0987 Ha	
38251 38251		01850-1982-02RO	3129-196	Management Order to Shire of Murray, PO Box 21, PINJARRA WA 6208 for the designated purpose of "Public Recreation"	I548380	14/07/2003	Dunkerton Road	2.4936 Ha	BG33 (2) 2.1
38251		01850-1982-02RO	3054-178	Revocation of Management Order (Shire of Murray) for the designated purpose of "Public Recreation".	I548378	14/07/2003	Dunkerton Road		BG33 (2) 2.1
38251	Lot 2720 on Plan 13898	01850-1982-02RO	3054-178	Amendment of Reserve to To comprise Lots 4777 and 4778 on Deposited Plan 33282 (Sheet 2) in lieu of Lot 2720 and its area being increased to 2.4936 hectares.	I548379	14/07/2003	Dunkerton Road	2.4936 Ha	BG33 (10) 2.1

*For please please*  
*Thankes*  
*Erica*  
*29/12/04*  
*6.1.08*  
*whoo!*



**Customer Advices for Reserve Actions  
1/12/2005 - 31/12/2005**

**Shire of Murray 1/12/2005 - 31/12/2005**

Reserve No.	Land Description	DOLA File No.	Volume/Folio	Action	Document No.	Registered	Street Name	Area	Public Plans
35283	Lot 2307 on Office of Titles Plan 10545 Lot 2972 on Deposited Plan 217079 Lot 4343 on Office of Titles Diagram 24394 Lot 4776 on Deposited Plan 33282 Lot 4776 on Deposited Plan 32908	02451-1977-02RO	3026-639 3026-639 3129-195 3132-195 3132-195	Amendment of Reserve to To include Lot 5004 on Deposited Plan 38272 and of its area being increased to 269.5481 hectares accordingly.	J491556	31/10/2005	Rogers Road	1.2399 Ha	DP 38272
35283	Lot 5004 on Deposited Plan 38272	02451-1977-02RO	3026-639 3026-639	Revocation of Management Order () for the designated purpose of "Conservation of Flora and Fauna".	J491555	31/10/2005	Rogers Road	1.2399 Ha	DP 38272

*Thanks,  
 Via 25/1/06.  
 P15 prepare plans for 35283.  
 Stamp  
 U.F. 7.2.06.*

2010/010428

(SWAN REGION  
SWAN COASTAL DISTRICT)

Customer Advices for Reserve Actions  
1/11/2011 - 30/11/2011

(BLACK LAKE NR)

Shire of Murray 1/11/2011 - 30/11/2011

(DEC FILE 200/010428)

Reserve No.	Land Description	DPI File No.	Volume/Folio	Action	Document No.	Registered	Street Name	Area	Public Plans
35283	Lot 4163 on Diagram 67511	02451-1977-01RO	3105-877	Amendment of Reserve to To add Lot 4163 on Diagram 67511 and it's area being increased to 270.6184 hectares accordingly	L721704	31/08/2011		270.6184 sqm	X <del>na</del> ✓
44439	Lot 4163 on Diagram 67511	02971-1984-01RO	3105-877	Reserve Cancellation "Public Recreation"	L721703	31/08/2011		1.0703 sqm	
44439	Lot 4163 on Diagram 67511	02971-1984-01RO	3105-877 3105-877	?	L750198	04/10/2011		1.0703 sqm	
50862	Lot 385 on Deposited Plan 223049	02072-1936-01RO	3131-69	Change of Purpose to "Community Centre and Public Parking"	L750206	04/10/2011		0.1974 Ha	
50862	Lot 385 on Deposited Plan 223049	02072-1936-01RO	3131-69	Management Order to Shire of Murray, PO Box 21, PINJARRA WA 6208 for the designated purpose of "Community Centre and Public Parking"	L750207	04/10/2011		0.1974 sqm	
50862	Lot 385 on Deposited Plan 223049	02072-1936-01RO	3131-69	?	L750205	04/10/2011		0.1974 Ha	

ADDITION TO R 35283 (+ 1.0703 ha)  
LOT 4163 ON DIA 67511

NATURE RESERVE

WHITE FOLDER - 11/4/12 RD.  
SHAPEFILE - 11/4/12 RD  
TENNIS - 11/4/12 RD.  
MAPINFO - 11/4/12 RD.

TO: BOKHO,  
ALL DATABASES & SHAPEFILES  
INCLUDING TENNIS AMENDED.

R Donia  
23/4/12.

**CALM Tenure Information System - Report Generated on Friday, 28 January 2005**

Page 2

Report Name: Detail Report

**Query Criteria**

Crown Reserve No. = 35283

**Special Comments****Crown Reserve: 35283****Tenure:** Nature Reserve**Name:****Name Approval:** Un-Named**Date:****Vesting:** Conservation Commission**Gazettal Date:** 18-Nov-1994**Purpose:** Conservation Of Flora And Fauna**Gazettal Date:** 18-Nov-1994**Class:** C**Gazettal Date:** 02-Jun-1978**Area:** 268.31**Gazettal Date:** 14-Jul-2003**Surveyed Status:** Surveyed**CALM File:** 035378F3102**Management Plan:****Remark:** Includes Loc 4343(formerly Lot 2 on Diag.24394)**Notes:**

Information shown must be considered in the context of the applied query criteria as detailed in full on the cover sheet.

Report Name: Detail Report

**Query Criteria**

Crown Reserve No. = 35283

**Special Comments**

<b>Crown Reserve:</b> 35283	<b>Tenure:</b> Nature Reserve	
<b>Name:</b>	<b>Name Approval:</b> Un-Named <b>Date:</b>	
<b>Vesting:</b> Conservation Commission Of W A	<b>Gazettal Date:</b> 08-Dec-2005	
<b>Purpose:</b> Conservation Of Flora And Fauna	<b>Gazettal Date:</b> 18-Nov-1994	
<b>Class:</b> C	<b>Gazettal Date:</b> 02-Jun-1978	
<b>Area:</b> 269.55	<b>Gazettal Date:</b> 31-Oct-2005	<b>Surveyed Status:</b> Surveyed
<b>CALM File:</b> 035378F3102	<b>Management Plan:</b>	
<b>Remark:</b>		

**Notes:**

Information shown must be considered in the context of the applied query criteria as detailed in full on the cover sheet.

Report Name: Gazettal History

**Query Criteria**

Crown Reserve No. = 35283

**Special Comments**

Crown Reserve **35283**

Class: **C**

Name:

Name Approval: Un-Named

Tenure: Nature Reserve Area: 268.3 ha

Purpose: Conservation Of Flora And Fauna

Vesting: Conservation Commission

<u>Date</u>	<u>Gazettal Action</u>	<u>Description</u>
26-Jul-2003	DOLA File	02451- 1977-02ro
-Jul-2003	Area	268.3082 Ha (I548384)
14-Jul-2003	Lot	Lot 4770 On Dp32908, Lot 4776 On Dp33282, (I548384)
16-Nov-2000	Comment	Conservation Commission Established Due To CALM Amendment Act 2000 (No 35 of 2000). Supersedes LFC And NPNCA.
14-Oct-1997	Area	129.1724
14-Oct-1997	Formerly	Fmly: Lot 2 On Dia 24394
14-Oct-1997	Location	Cockburn Sound Locs 2972, 2307 & 4343
14-Oct-1997	Public Plan	Bg32 (2) 10.38 & (10)2.8
14-Oct-1997	Street	Dunkerton Rd
18-Nov-1994	Area	86.2833
18-Nov-1994	Purpose	Conservation Of Flora & Fauna
18-Nov-1994	Survey No.	Lto Plan:10545;la Plan 17079
18-Nov-1994	Vesting	National Parks & Nature Conservation Authority
15-Sep-1989	Area	81.8219
15-Sep-1989	Previous Locations	Cockburn Sound Loc 2525
07-Apr-1989	Area	81.8219 ( Reduced By Road No. 784 )
02-Jun-1978	Area	82.0750
02-Jun-1978	Class	C
02-Jun-1978	Formerly	Formerly Ptn Cockburn Sound 16, Lot 102, P:12088
2-Jun-1978	Purpose	Public Recreation
02-Jun-1978	Original Gazettal	

**Query Criteria**

Crown Reserve No. = 35283

**Special Comments**

Crown Reserve **35283**

Class: **C**

Name:

Name Approval: Un-Named

Tenure: Nature Reserve Area: 269.5 ha

Purpose: Conservation Of Flora And Fauna

Vesting: Conservation Commission Of W A

<u>Date</u>	<u>Gazettal Action</u>	<u>Description</u>
03-Dec-2005	Vesting	Conservation Commission Of W A - An Update from DOLA is pending.
31-Oct-2005	Area Addition	Lot 5004 On Dp 38272 (+1.2399 ha) - An Update from DOLA is pending.
26-Jul-2003	DOLA File	02451- 1977-02ro
14-Jul-2003	Area	268.3082 Ha (I548384)
14-Jul-2003	Lot	Lot 4770 On Dp32908, Lot 4776 On Dp33282, (I548384)
16-Nov-2000	Comment	Conservation Commission Established Due To CALM Amendment Act 2000 (No 35 of 2000). Supersedes LFC And NPNCA.
14-Oct-1997	Area	129.1724
14-Oct-1997	Formerly	Fmly: Lot 2 On Dia 24394
14-Oct-1997	Location	Cockburn Sound Locs 2972, 2307 & 4343
14-Oct-1997	Public Plan	Bg32 (2) 10.38 & (10)2.8
14-Oct-1997	Street	Dunkerton Rd
18-Nov-1994	Area	86.2833
18-Nov-1994	Purpose	Conservation Of Flora & Fauna
18-Nov-1994	Survey No.	Lto Plan:10545;la Plan 17079
18-Nov-1994	Vesting	National Parks & Nature Conservation Authority
15-Sep-1989	Area	81.8219
15-Sep-1989	Previous Locations	Cockburn Sound Loc 2525
07-Apr-1989	Area	81.8219 ( Reduced By Road No. 784 )
02-Jun-1978	Area	82.0750
02-Jun-1978	Class	C
02-Jun-1978	Formerly	Formerly Ptn Cockburn Sound 16, Lot 102, P:12088
02-Jun-1978	Purpose	Public Recreation
02-Jun-1978	Original Gazettal	



WESTERN AUSTRALIA.

# Certificate of Title



under "The Transfer of Land Act, 1893" (54 Vic. 4. Sec. 2).

Peter Davies of Pinjarra Road, Barragup via Pinjarra, Farmer and Timber Yard Worker, is now the proprietor of an estate in fee simple subject to the easements and encumbrances notified hereunder in all that piece of land delineated and coloured green on the map hereon containing one hundred and five acres three roods and thirty-seven perches or thereabouts, being portion of Cockburn Sound Location 16 and being Lot 2 on Diagram 24394.

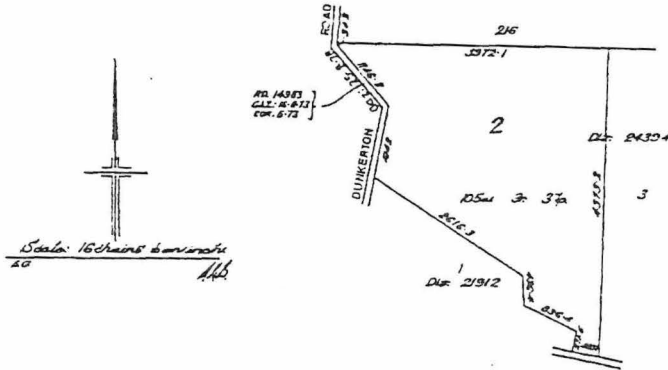

Dated the thirtieth day of June One thousand nine hundred and fifty-nine.

*R. S. S. S. S.*  
Registrar of Titles.

Application E540966 The registered proprietor is Amy Edith Davies of 13 Rockford Street, Mandurah, as Executrix of the Will of Peter Davies who died on 30-9-1990. (Probate granted 16-1-1991).

5th February 1991



*For encumbrances and other matters affecting the land see back.*

LAND ACT 1933

AMENDMENT OF RESERVE

Made by His Excellency the Governor under Section 37

The following reserve has been amended.

---

DOLA File 2451/977

Reserve No 35283 (Cockburn Sound Location 2972) "Public Recreation" to include Location 2307 as surveyed and shown bordered green and coloured pink on LTO Plan 10545 and of its area being increased to 86.2833 hectares.

Public Plan: BG32 (2) 10.36, 10.37 & 10.38

Local Authority - Shire of Murray

---

A. A. SKINNER  
CHIEF EXECUTIVE

094

LAND ACT 1933

CHANGE OF PURPOSE OF RESERVE

Made by His Excellency the Governor under Section 37

The purpose of the following reserve has been changed.

---

DOLA File 2451/977

Reserve No 35283 (Cockburn Sound Locations 2972 and 2307) being changed from "Public Recreation" to "Conservation of Flora and Fauna".

Public Plan: BG32 (2) 10.36, 10.37 & 10.38

Local Authority - Shire of Murray

Reserve 35283 is automatically vested in the National Parks and Nature Conservation Authority pursuant to Section 7 of CALM Act 1984.

---

A. A. SKINNER  
CHIEF EXECUTIVE

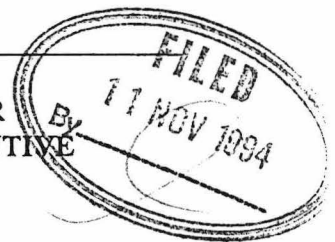

*Pend to Powell 19.1.95 (to see gazettal - see pp. 25, 36).*

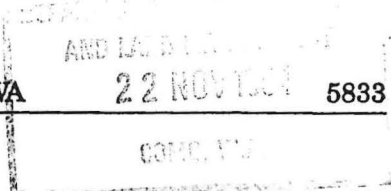

DOLA File 2351/937.

Reserve No 22031 (Swan Locations 4144 and 6039) "Quarry" to exclude that portion containing 192 square metres now comprised in Location 11989 as surveyed and shown bordered green on Land Administration Diagram 91902 and of its area being reduced to 22.2385 hectares accordingly.

Public Plan: BG35 (10) 1.5. Wanneroo Road.

Local Authority—City of Wanneroo.

DOLA File 1446/960.

Reserve No 25716 (Dampier Locations 80 and 236) "Water Supply" to include Location 308 as surveyed and shown bordered pink on Land Administration Diagram 90568 and of its area being increased to about 4121.2162 hectares accordingly.

Public Plans: Roebuck Plains NW & SW (25) and CG73 (10) 6.4. Beagle Bay-Broome Road.

Local Authority—Shire of Broome.

DOLA File 653/961.

Reserve No 26227 (Canning Location 1821) "Community Centre and Park" to exclude that portion comprising 5326 square metres now contained in Location 3878 as surveyed and shown bordered pink on Land Administration Diagram 91616 and of its area being reduced to 5.9780 hectares accordingly.

Public Plans: BG34 (2) 20.13 and 20.14. Glenbrook Road.

Local Authority—City of Gosnells.

DOLA File 2673/963V2.

Reserve No 27321 (at Geraldton) "Use and Benefit of Aborigines" to comprise Lot 2874 as surveyed and shown bordered red on Land Administration Plan 16832 in lieu of Lot 1926 and of its area being reduced to 2.3459 hectares accordingly.

Public Plans: BE43.(2) 15.20 and 15.21. Swan Drive.

Local Authority—City of Geraldton.

DOLA File 1718/964.

Reserve No 27412 (at Exmouth) "Schoolsite" to comprise Lot 1400 as surveyed and shown bordered red on Land Administration Diagram 91674 in lieu of Lot 303 and of its area being increased to 4.0539 hectares accordingly.

Public Plan: BD62 (2) 15.12. Maidstone Crescent and Christie Street.

Local Authority—Shire of Exmouth.

DOLA File 3039/967.

Reserve No 28807 (Canning District) "Drainage" to comprise Location 3649 as surveyed and shown bordered red on Land Administration Plan 17462 in lieu of Location 2109 and of its area being increased accordingly.

Public Plans: BG34 (2) 17.13 and 17.14. Whaleback Avenue.

Local Authority—City of Canning.

DOLA File 2083/971.

Reserve No 31733 (at Narrogin) "Government Requirements (Forests Department)" to comprise Lot 1588 as surveyed and shown on Land Administration Diagram 91636 and of its area being increased (recalculated) to 1477 square metres accordingly.

Public Plan: BJ31 (2) 10.36.

Local Authority—Town of Narrogin.

DOLA File 880/973.

Reserve No 32806 (Exmouth Lots 868 and 1013) "Drain" to exclude that portion containing 5549 square metres now comprised in Lot 1400 as surveyed and shown bordered red on Land Administration Diagram 91674 and of its area being reduced to 6490 square metres accordingly.

Public Plan: BD62 (2) 15.12. Maidstone Crescent.

Local Authority—Shire of Exmouth.

DOLA File 2451/977

Reserve No 35283 (Cockburn Sound Location 2972) "Public Recreation" to include Location 2307 as surveyed and shown bordered green and coloured pink on LTO Plan 10545 and of its area being increased to 86.2833 hectares.

Public Plan: BG32 (2) 10.36, 10.37 & 10.38.

Local Authority—Shire of Murray

CLEER, WOODVILLE

- FYI

1. File. 2. on Googrup Lakes file pls. N. RYAN, 10-12-94

50

DOLA File 2451/977.

Reserve No 35283 (Cockburn Sound Locations 2972 and 2307) being changed from "Public Recreation" to "Conservation of Flora and Fauna".

Public Plan: BG32 (2) 10.36, 10.37 & 10.38.

Local Authority—Shire of Murray.

Reserve 35283 is automatically vested in the National Parks and Nature Conservation Authority pursuant to Section 7 of CALM Act 1984.

DOLA File 1007/987.

Reserve No 40473 (Williams Locations 15746 and 15840) being changed from "Yacht Club Site" to "Recreation".

Public Plan: Dumbleyung (25) NE & NW.

Local Authority—Shire of Dumbleyung.

A. A. SKINNER, Chief Executive.

LB201

**LAND ACT 1933**  
**CANCELLATION OF RESERVES**

Made by His Excellency the Governor under Section 37.

The following reserves have been cancelled.

DOLA File 10961/906.

Reserve No. 10152 (Victoria Location 3161) "Mining".

Public Plan: BE44 (10) 3.2. East Isseka Road.

Local Authority—Shire of Northampton.

DOLA File 4480/989.

Reserve No. 13776 (Wellington District) "School Site".

Public Plan: Collieburn Townsite. Opie Street.

Local Authority—Shire of Collie.

DOLA File 2296/994.

Reserve No. 18858 (Kojonup Location 8411) "School site".

Public Plan: Boscabel NE (25).

Local Authority—Shire of Woodanilling.

DOLA File 1290/929.

Reserve No. 20106 (Morawa Lot 144) "Use and Requirements of the Minister for Works".

Public Plan: BG42(2) 20.08. Stokes Road.

Local Authority—Shire of Morawa.

DOLA File 756/959.

Reserve No. 25444 (Leonora Lot 923) "Golf Club House and Tennis Courts".

Public Plan: CF43 (2) 19.02. Tower Street.

Local Authority—Shire of Leonora.

DOLA File 3608/959.

Reserve No. 25842 (Swan Locations 7081 and 7224) "Drain".

Public Plan: BG34 (2) 11.31. Main Street.

Local Authority—City of Stirling.

DOLA File 2169/959.

Reserve No. 26256 (Dunsborough Lot 136) "Water Supply Purposes".

Public Plan: BF29 (2) 10.01. Forrest Street.

Local Authority—Shire of Busselton.

DOLA File 785/964.

Reserve No. 27402 (Carnarvon Lots 707, 709, 711 and 712) "Housing (P.W.D.)".

Public Plan: AN54 (2) 9.05. Carnarvon Road.

Local Authority—Shire of Carnarvon.

2. S. Colliss

149

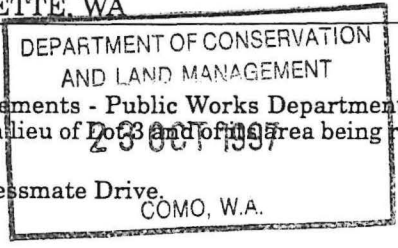

DOLA File: 01398-1965-02RO.

Reserve No: 27591 (at Kununurra) "Government Requirements - Public Works Department" to comprise Lot 2436 on Land Administration Diagram 92637 in lieu of Lot 2433 and of its area being reduced to 937 square metres accordingly.

Public Plan/s: DH79 (2) 23.16 Konkerberry Drive and Messmate Drive.

Local Authority: Shire of Wyndham/East Kimberley.

DOLA File: 01241-1965-01RO.

Reserve No: 27667 (at Merredin) "Caravan Park" to comprise Lot 1444 as surveyed and shown bordered red on Land Administration Plan 19515 in lieu of Lot 1119 and of its area being increased to 1.1602 hectares accordingly.

Public Plan/s: BK35 (2) 36.37 Barrack Street.

Local Authority: Shire of Merredin.

DOLA File: 03078-1964-01RO.

Class A Reserve No: 28046 (at Exmouth) "Church Site (Presbyterian Church)" to comprise Lot 1416 in lieu of Lot 37 and of its area remaining unaltered.

Public Plan/s: BD62 (2) 15.12 and 15.13 Maidstone Crescent.

Local Authority: Shire of Exmouth.

DOLA File: 00979-1966-01RO.

Reserve No: 29201 (Canning Location 2064) "Rehabilitation Centre for Girls" to exclude that portion of Location 2064 surveyed and shown bordered green on Land Administration Diagram 92734 and of its area being reduced to 2.3675 hectares accordingly.

Public Plan/s: BG34 (2) 15.19 Allen Court.

Local Authority: Town of Victoria Park.

DOLA File: 03296-1968-01RO.

Reserve No: 30953 (Kalbarri Lot 259) "Recreation" to include Lot 993 as surveyed and shown bordered red on Land Administration Diagram 91815 and of its area being increased to 80.4661 hectares accordingly.

Public Plan/s: BD46 (2) 27.12 and (10) 5.2 Ajana-Kalbarri Road.

Local Authority: Shire of Northampton.

DOLA File: 00567-1970-01RO.

Reserve No: 30979 (at Karratha) "Depot (Department of Public Works)" to comprise Karratha Lot 4605 on Land Administration Diagram 93205 in lieu of Lot 989 and of its area being reduced to 1.0649 hectares accordingly.

Public Plan/s: BH65 (2) 31.24 Croyden Road.

Local Authority: Shire of Roebourne.

DOLA File: 03259-1972-01RO.

Reserve No: 33902 "Conservation of Flora and Fauna" (Ashburton District) to comprise all those islands contained within the red border as shown on Land Administration Reserve Plan 34 and of its area being reduced (recalculated) to 178.8462 hectares accordingly.

Public Plan/s: Dampier and Barrow Island (250).

Local Authority: Shire of Roebourne.

DOLA File: 02451-1977-01RO.

Reserve No: 35283 (Cockburn Sound Locations 2307 and 2972) "Conservation of Flora and Fauna" to include Location 4343 (formerly Lot 2 on Diagram 24394) and of its area being increased to 129.1724 hectares.

Public Plan/s: BG32 (2) 10.38 and 2.8 (10) Dunkerton Road.

Local Authority: Shire of Murray.

DOLA File: 01308-1982-01RO.

Reserve No: 37758 (Forrest Location 161) "Radio Mast Site" to include Location 256 on Land Administration Diagram 92233 and of its area being increased to 5466 square metres accordingly.

Public Plan/s: Port Hedland (100).

Local Authority: Town of Port Hedland.

DOLA File: 01837-1988-01RO.

Reserve No: 41559 (Avon Locations 29020 and 29021) "Public Recreation" to include Location 29206 (formerly Lot 57 on Plan 17915) and of its area being increased to 10.7358 hectares accordingly.

Public Plan/s: Northam NW (25) Katrine Road.

Local Authority: Shire of Northam.

DOLA File: 01775-1991-02RO.

Reserve No: 41783 (Boulder Lots 4522 and 4523 and Hampton Location 252) to comprise Locations 291 and 293 as surveyed and shown bordered red on Land Administration Plan 19579 in lieu of Location 252 and of its area being reduced to 4.6955 hectares accordingly.

Public Plan/s: CF37 (2) 27.35 and (10) 6.7 West Kalgoorlie Road.

Local Authority: City of Kalgoorlie-Boulder.

A. A. SKINNER, Chief Executive.

1. Ms J. Henderson for plans please

2. S. Colliss

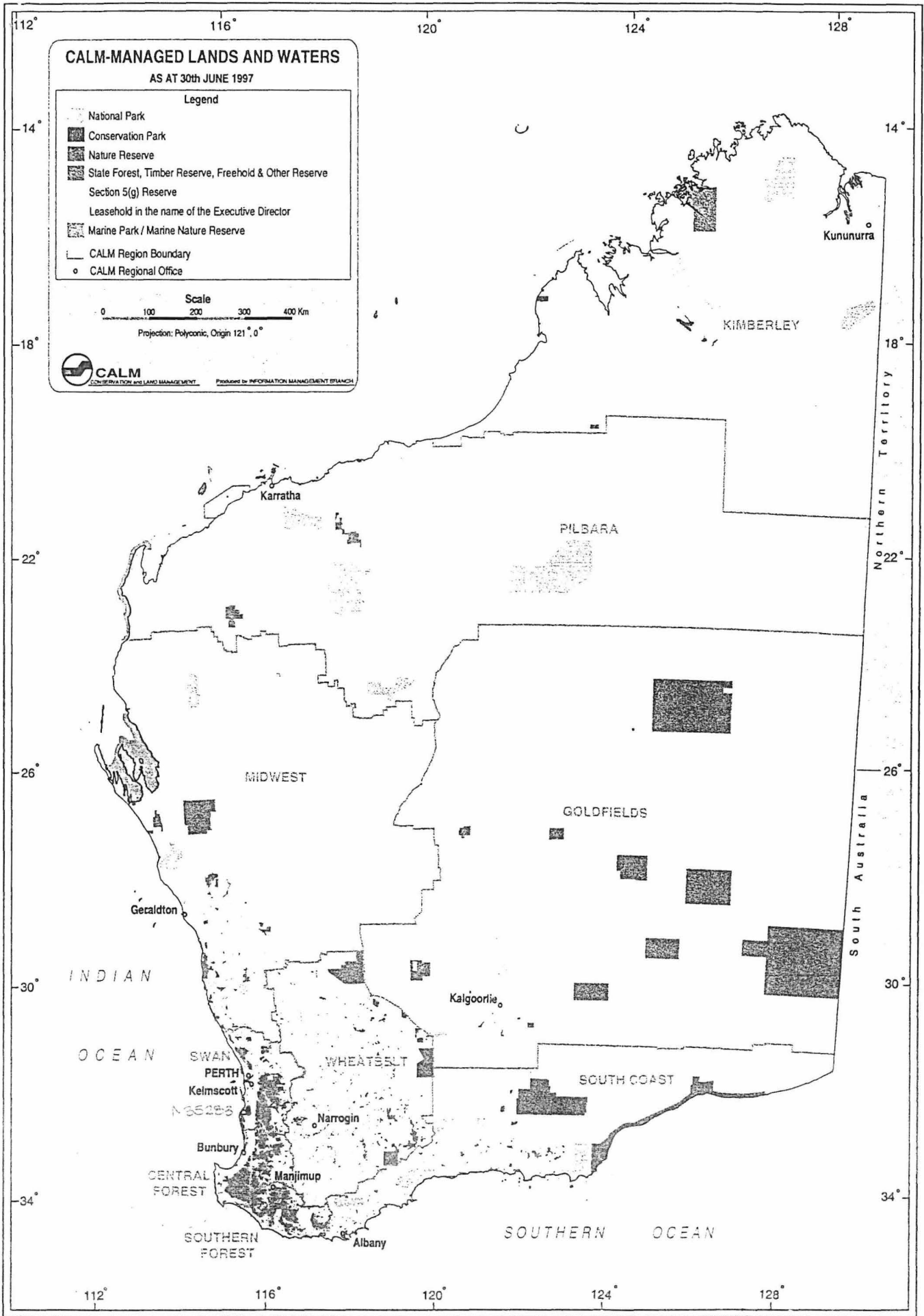

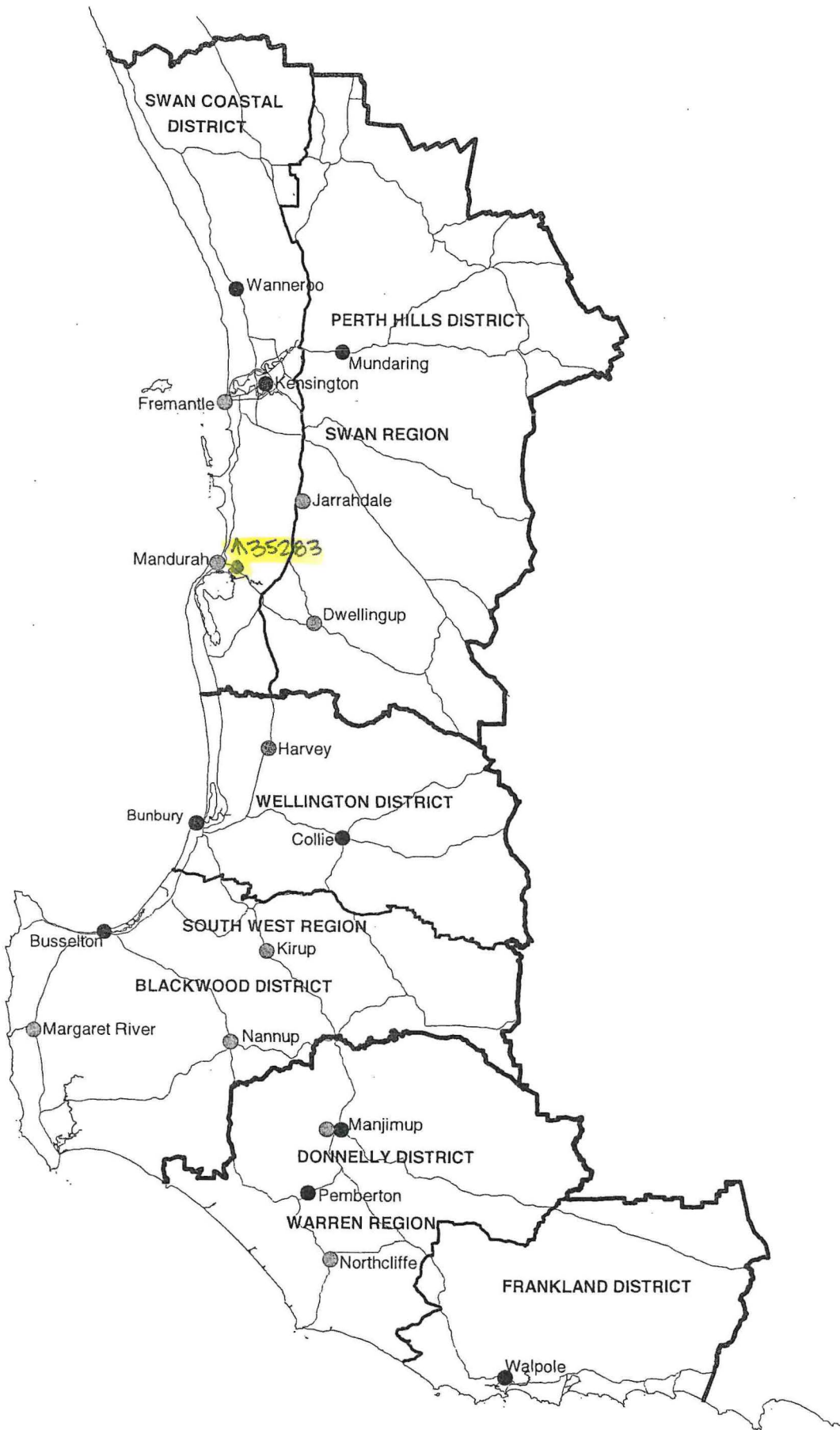

**DEPARTMENT OF CONSERVATION AND LAND MANAGEMENT  
 REGION AND DISTRICT BOUNDARIES - SOUTH WEST W A  
 OCTOBER 2001**

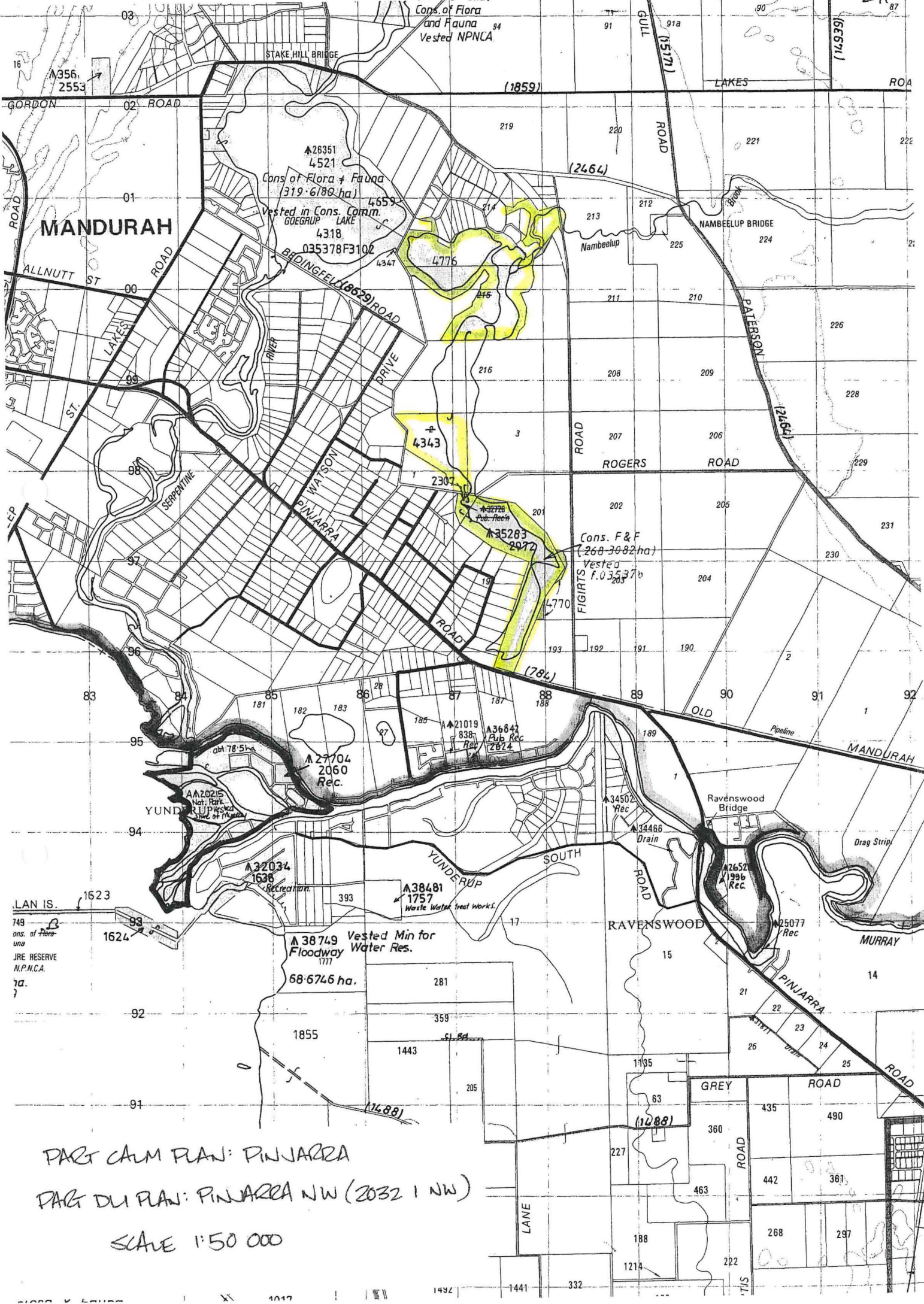

PART CALM PLAN: PINJARRA  
 PART DU PLAN: PINJARRA NW (2032 I NW)  
 SCALE 1:50 000

LAN IS.  
 749  
 ons. of Flora  
 una  
 JRE RESERVE  
 N.P.N.C.A.  
 7a.



# Proposed Additions to R26351 and R35283

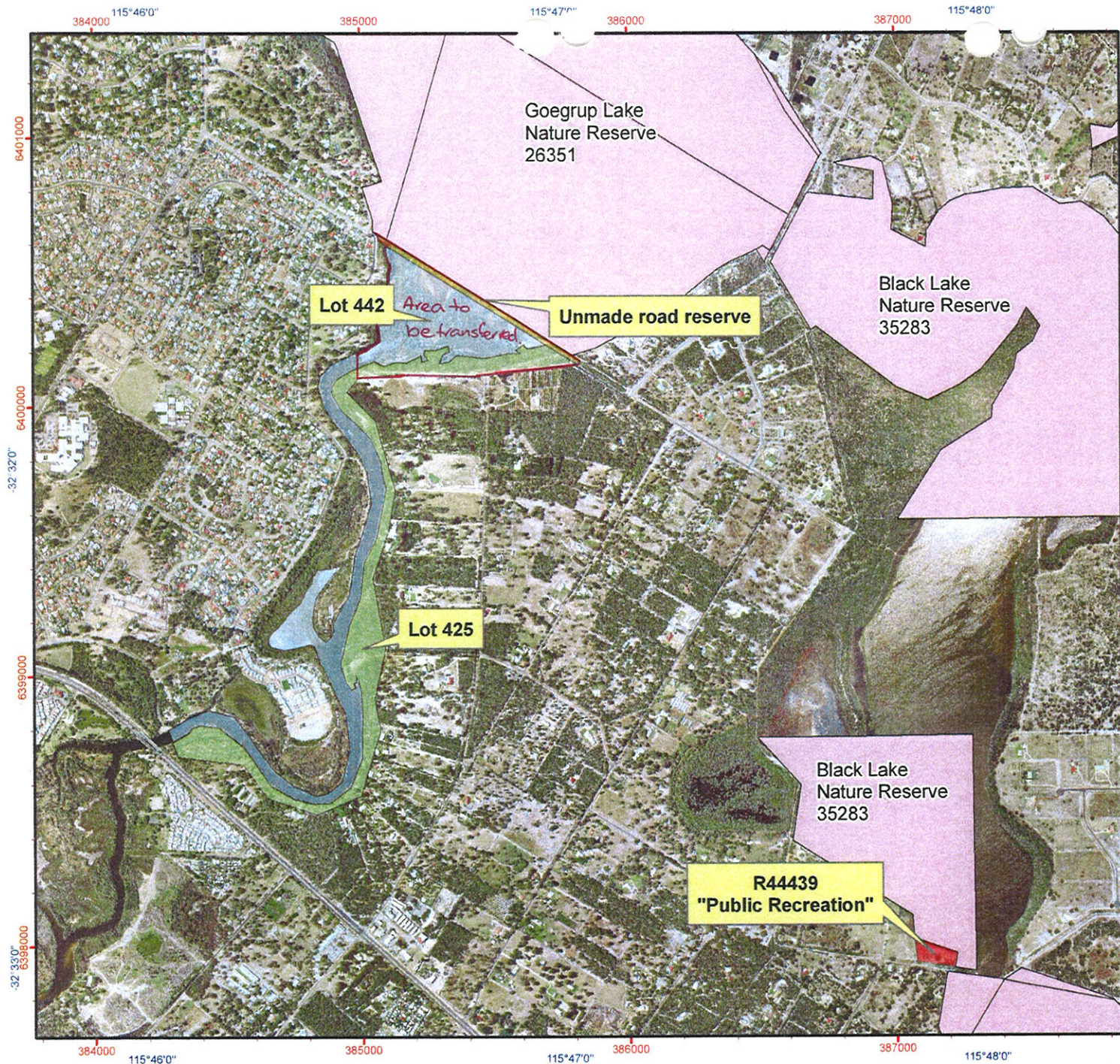

## Legend

	Proposed_additions Name
	5(1)(g) Reserve
	5(1)(h) Reserve
	CALM Exec Body
	CALM Exec Body Freehold
	Conservation Park
	Former Leasehold
	Marine Management Area
	Marine Nature Reserve
	Marine Park
	Miscellaneous Reserve
	National Park
	Nature Reserve
	State Forest
	Timber Reserve
	Lot 425
	Lot 442
	R44439
	Unmade road reserve

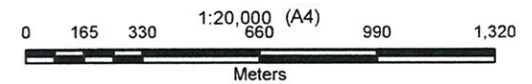

Projection: Universal Transverse Mercator  
MGA Zone 50. Datum: GDA94



Department of  
Environment and Conservation

Produced by R. Hayes  
Under the Direction of  
Keiran McNamara  
Director General, Department of  
Environment and Conservation

Graticule shown at 1 minute intervals  
Gnd shown at 1000 metre intervals

The Dept. of Environment and Conservation does not guarantee that this map is without flaw of any kind and disclaims all liability for any errors, loss or other consequence which may arise from relying on any information depicted

Job Ref: 2007/001432-1, Produced at 15:6pm, on April 7, 2009

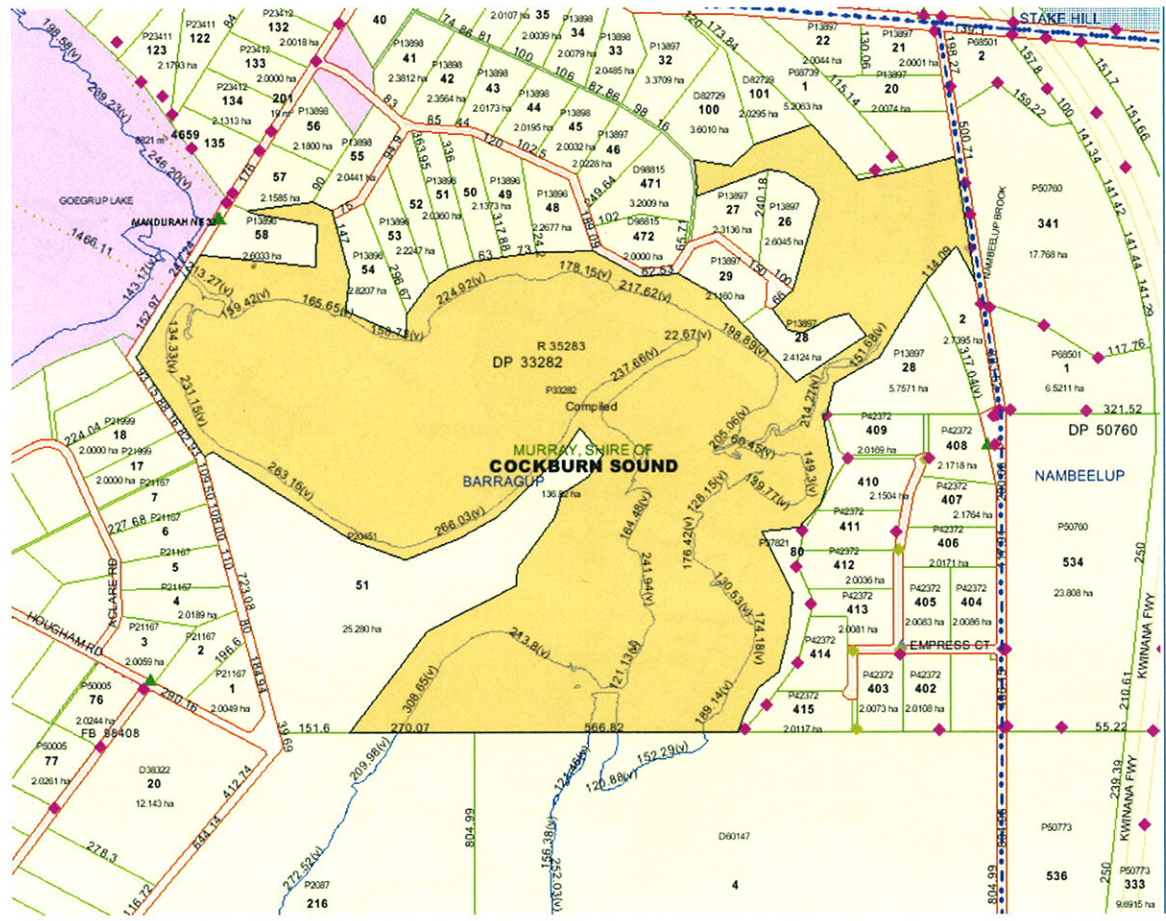

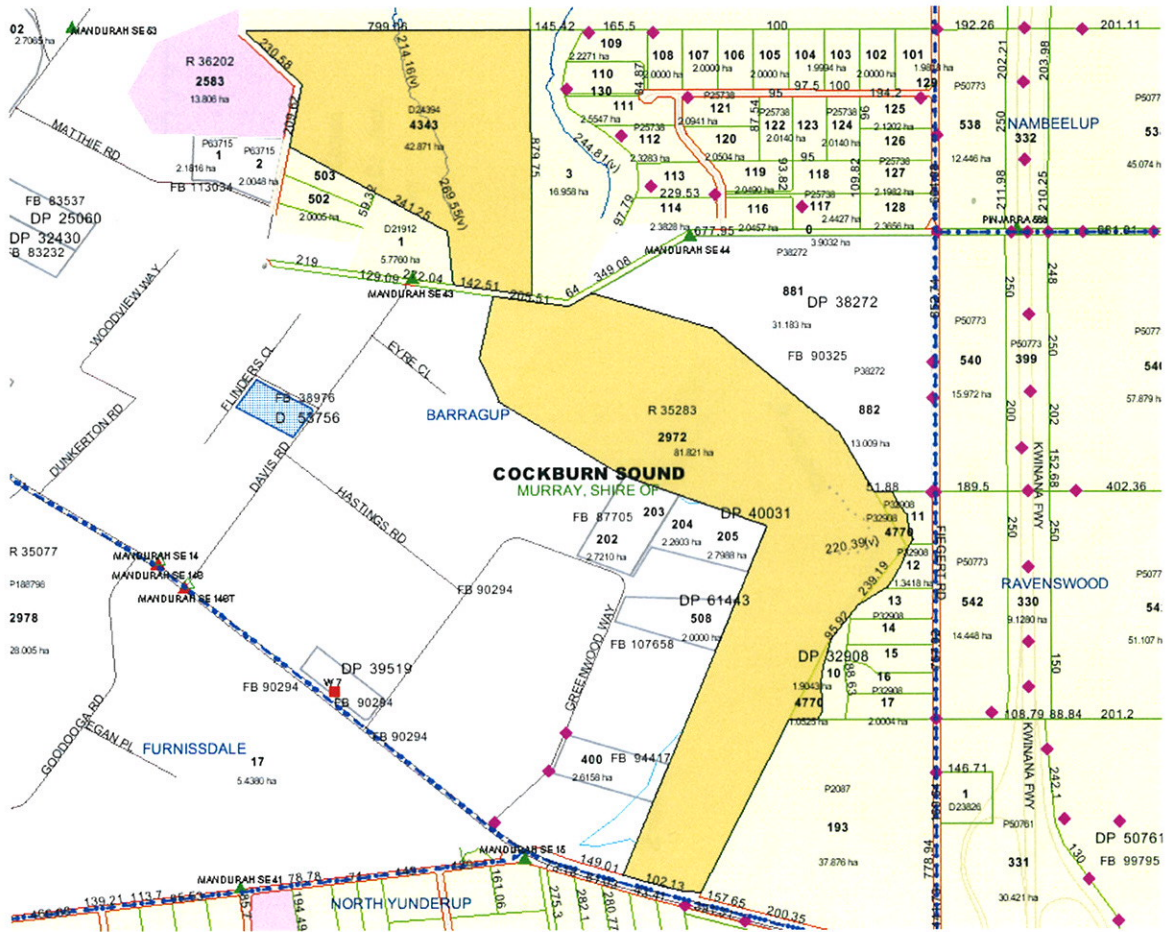
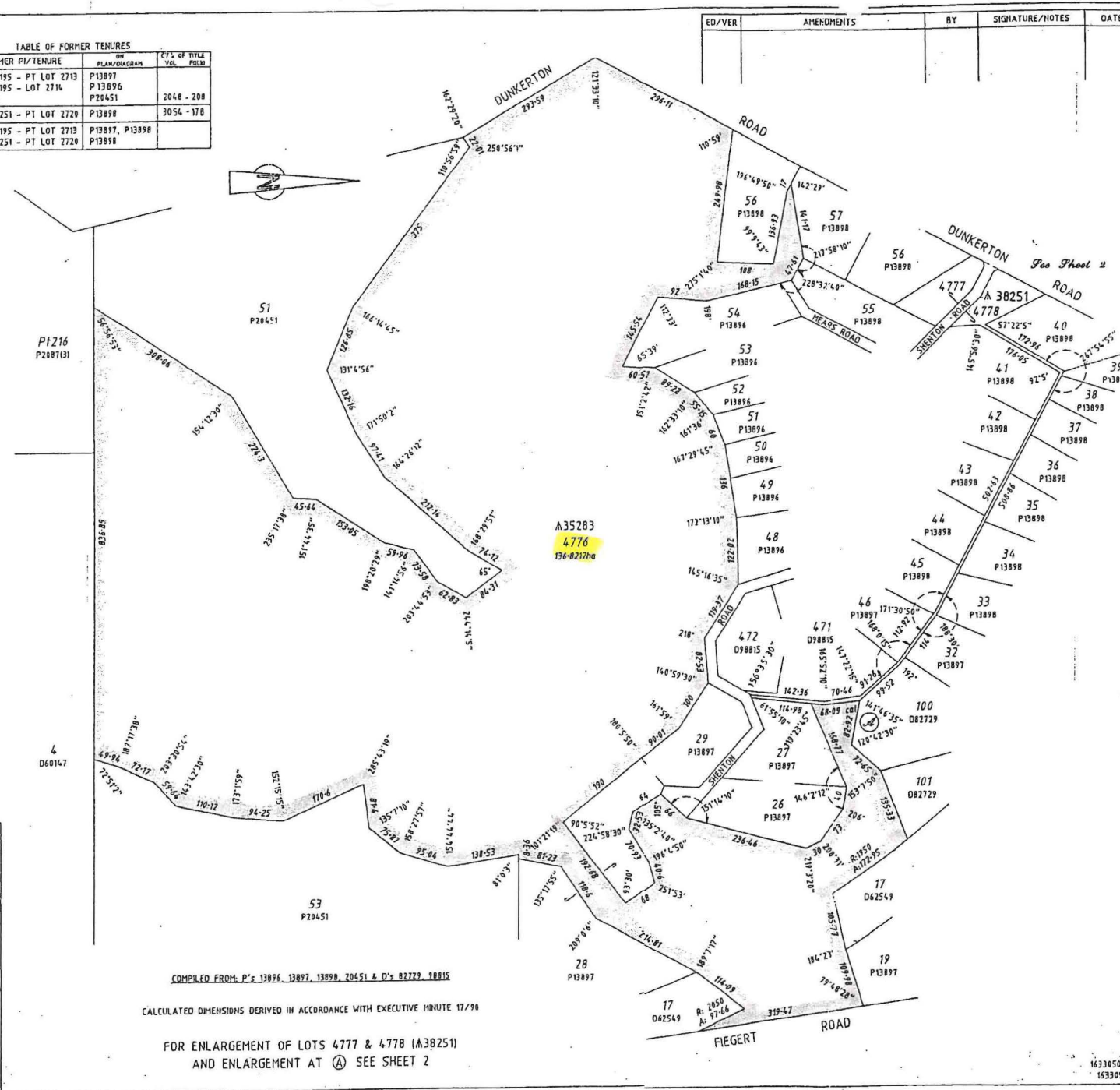
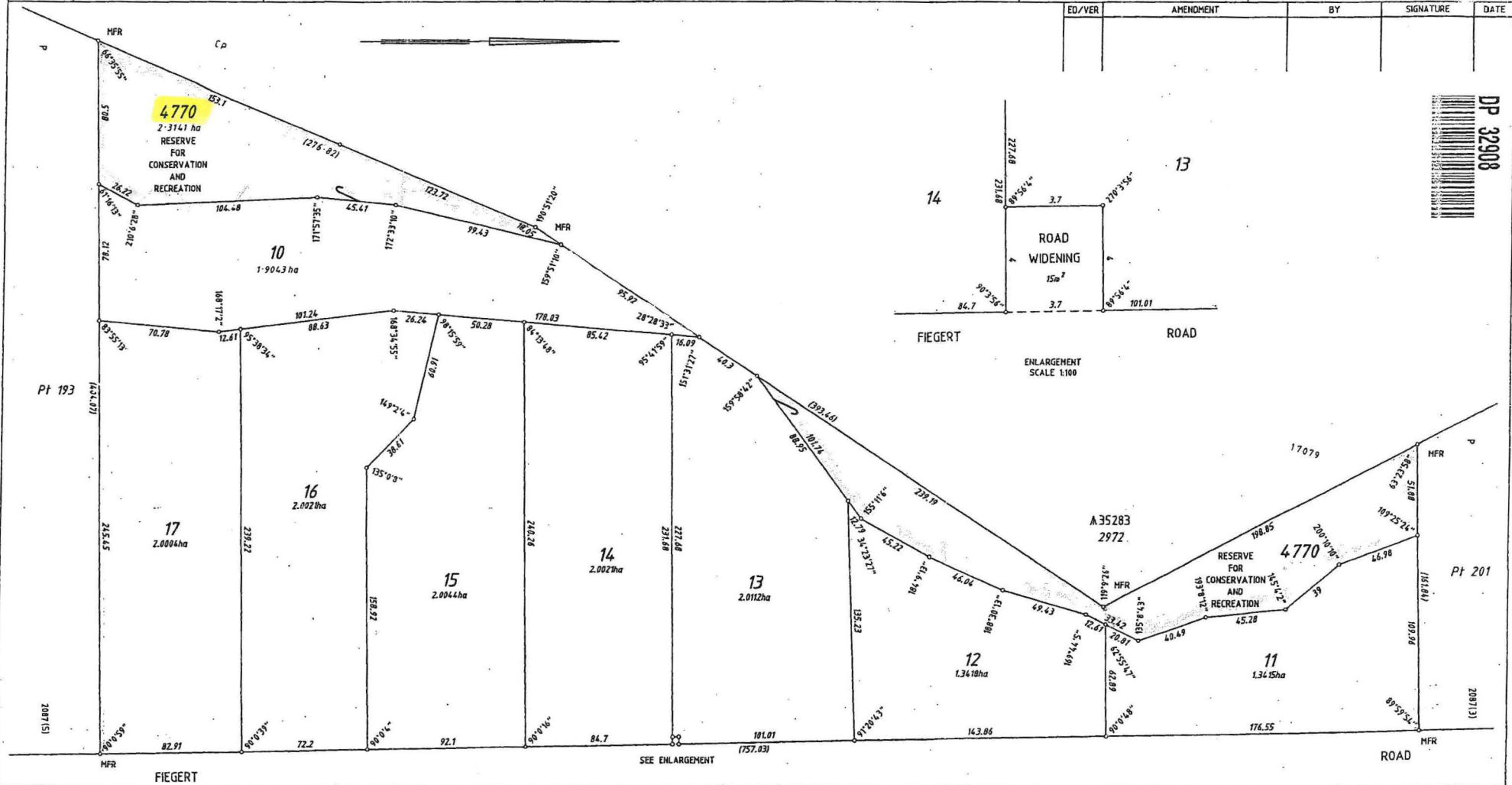

TABLE OF FORMER TENURES			
LOT	FORMER PI/TENURE	ON PLAN/DIAGRAM	PT. OF TITLE VOL. FOLIO
4776	PT A38195 - PT LOT 2713 PT A38195 - LOT 2714 LOT 52	P13897 P13896 P20451	2048 - 208
4777	PT A38251 - PT LOT 2720	P13898	3054 - 178
4778	PT A38195 - PT LOT 2713 PT A38251 - PT LOT 2720	P13897, P13898 P13898	



INTERESTS AND NOTIFICATIONS						
SUBJECT	PURPOSE	STATUTORY REFERENCE	ORIGIN	LAND BURDENED	IT TO	COMMENT
NOTIFICATION		SECTION 12A OF THE TP & D ACT 1928	DOC. I 179224	ALL LOTS		
LOT 4770	RESERVE FOR CONSERVATION & RECREATION	VESTS IN THE CROWN UNDER SECTION 20A OF THE TP & D ACT	THIS PLAN			

ED/VER	AMENDMENT	BY	SIGNATURE	DATE



DP 32908

TYPE Freehold PURPOSE Subdivision PLAN OF <b>LOTS 10 TO 17 INCLUSIVE, LOT 4770 AND ROAD WIDENING</b>		DISTRICT COCKBURN SOUND DOLA FILE LOCAL AUTHORITY SHIRE OF MURRAY		TOWNSITE LOCALITY BARRAGUP		EARLY ISSUE No BOLD BOOK 87590		SCALE 1:1500 ALL DISTANCES ARE IN METRES SURVEYOR'S CERTIFICATE - Reg 5c I WJ FRANCE hereby certify that this is a correct representation of the survey and of calculations from measurements recorded in the field book lodged for the purpose of this plan and that it complies with the relevant written law laid in relation to which it is lodged. 11/11/2001 Date		BROOK MARSH LTD LICENSED SURVEYORS 100 BARRAGUP RD GARDULLA VIC 3490 P.O. BOX 323 637 P.O. BOX 8 GARDULLA 3490		LODGED DATE 11-07-01 FILE NO 523 ASSESSOR 352548		TYPE OF VALIDATION FULL ADJUST B.L.G. POINT VALUE 32000 OFFICE NO 782002 T.S.C.		IN ORDER FOR DEALINGS SUBJECT TO Sec 20A & Sec 28(2) of T.P. & D. Act. APPROVED 10.10.2002 INSPECTOR OF PLANS & SURVEYS / AUTHORISED LAND OFFICER		DEPOSITED PLAN <b>32908</b> SHEET 1 OF 1 EDITION 1 VERSION 1	
---	--	---	--	-------------------------------	--	--------------------------------------	--	---	--	---	--	--	--	---	--	--	--	---	--

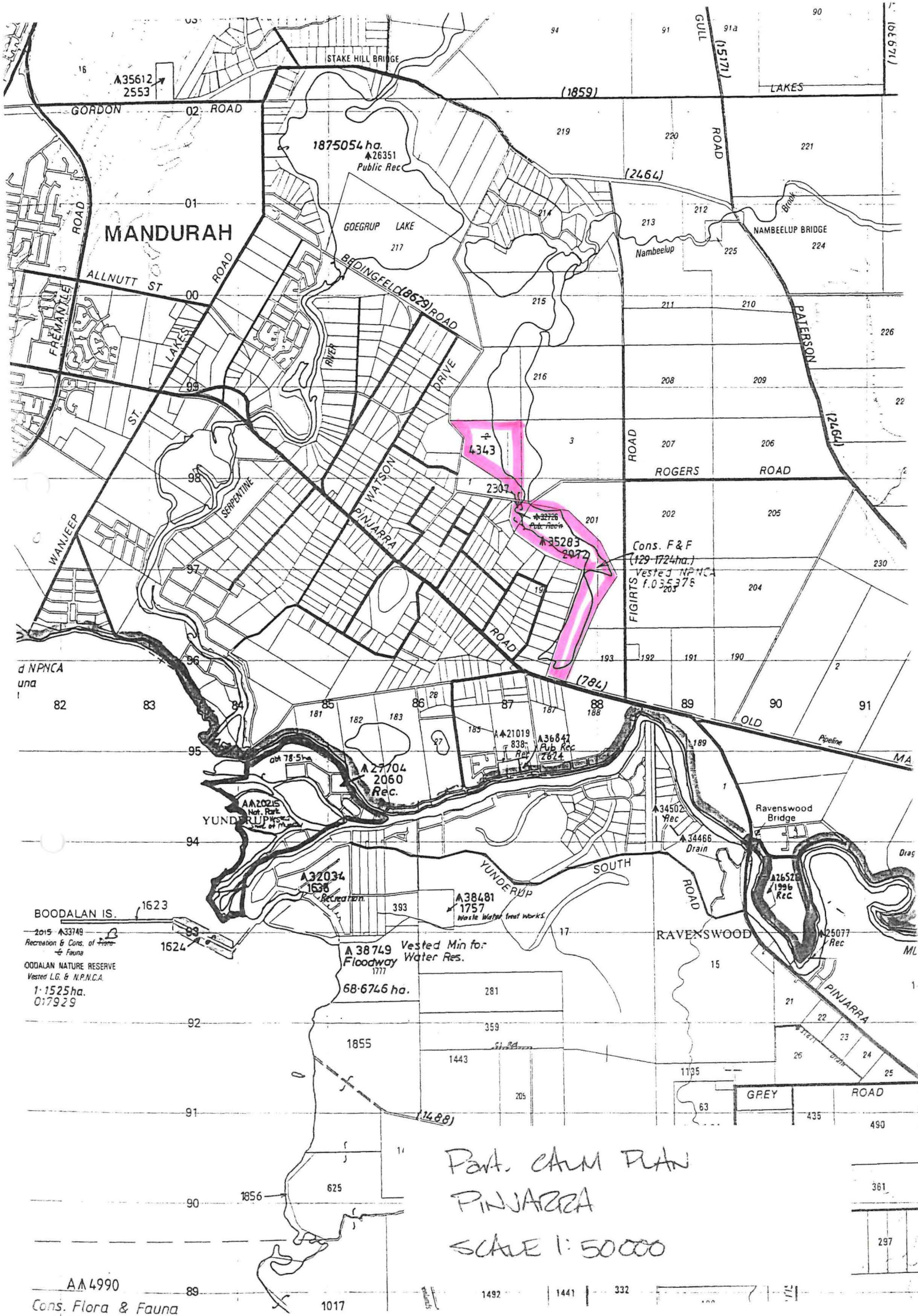

**MANDURAH**

1875054 ha.  
▲26351  
Public Rec

Cons. F & F  
(129 1724 ha.)  
Vested NPWS  
1.035375

A 38749 Vested Min for  
Floodway Water Res.  
1777  
68-6746 ha.

2015 A33749  
Recreation & Cons. of Flora  
& Fauna  
BOODALAN NATURE RESERVE  
Vested LG & NPWS  
1:1525 ha.  
0:7929

Part. CAM PLAN  
PINJARRA  
SCALE 1:50000

AA4990  
Cons. Flora & Fauna

361
297

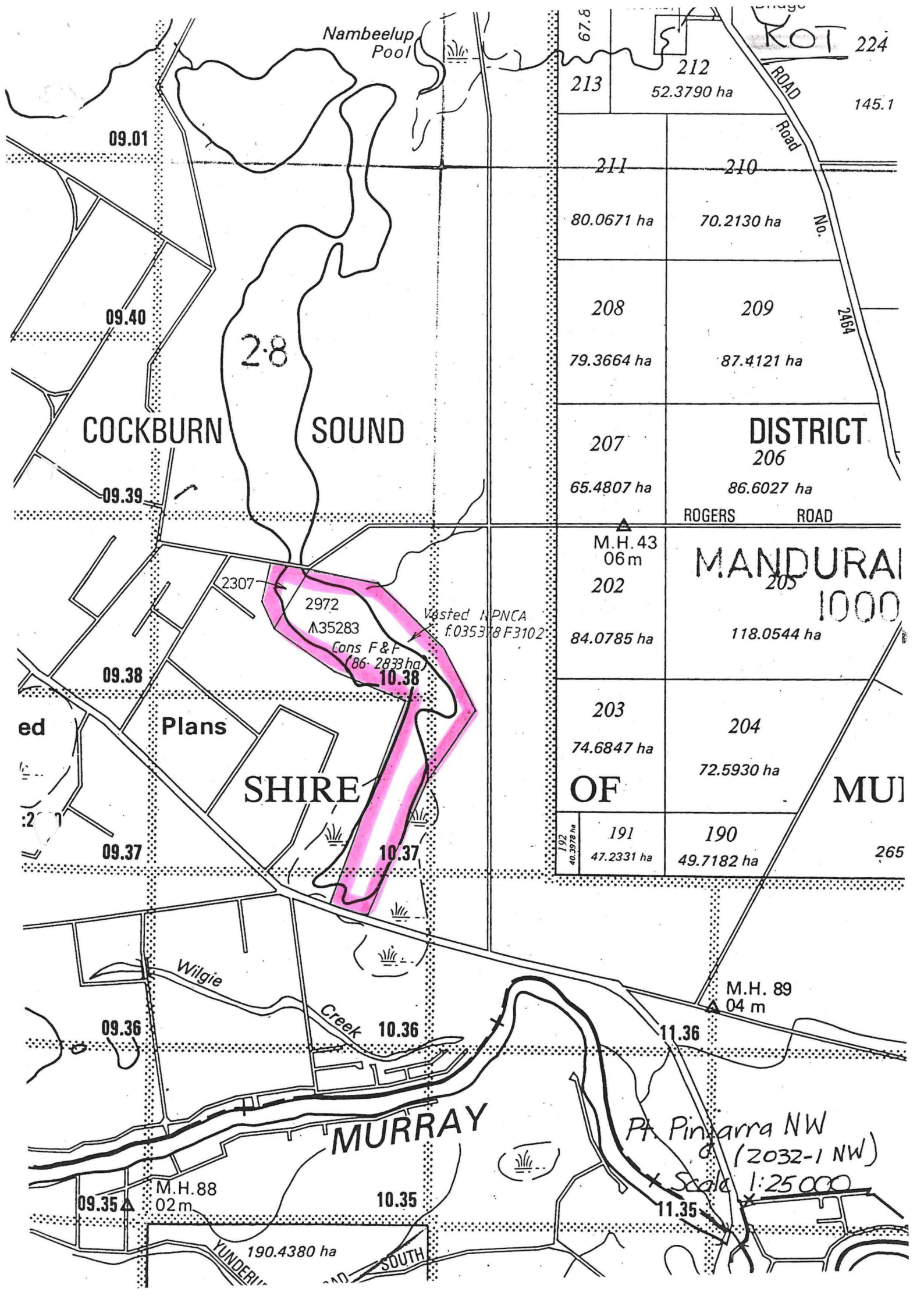

Nambeelup Pool

KOT 224

67.8  
213  
212  
52.3790 ha

145.1

09.01

211 210

80.0671 ha 70.2130 ha

09.40

208 209

79.3664 ha 87.4121 ha

2.8

COCKBURN SOUND

207

DISTRICT 206

65.4807 ha 86.6027 ha

09.39

ROGERS ROAD

M.H. 43  
06m

MANDURAI 1000

202

84.0785 ha 118.0544 ha

09.38

2307

2972  
35283  
Cons F&F  
(86.2833 ha)  
10.38  
Vested in PNCA  
f.035318F3102

203

204

74.6847 ha 72.5930 ha

ed

Plans

SHIRE

OF

MURRAY DISTRICT

09.37

191

190

47.2331 ha 49.7182 ha

2:1

Wilgie

Creek 10.36

M.H. 89  
04m

09.36

11.36

MURRAY DISTRICT

Pt. Pinjarra NW  
(2032-1 NW)  
Scale 1:25,000

M.H. 88  
02m

10.35

11.35

09.35

YUNDERBURY ROAD 190.4380 ha

SOUTH

LOT 195 OF COCKBURN SOUND LOC. 16.

FB33059  
 TOTAL AREA 35.6561ha.  
 PLAN 2087.  
 INDEX PLANS MURRAY 2000 09.37  
 C.T. 1295 - 197. 10.38  
 Now 1363 - 34. 09.38  
 10.37

IN ORDER FOR DEALINGS.  
 23. 5. 73. 30.10.73

bordered  
 green

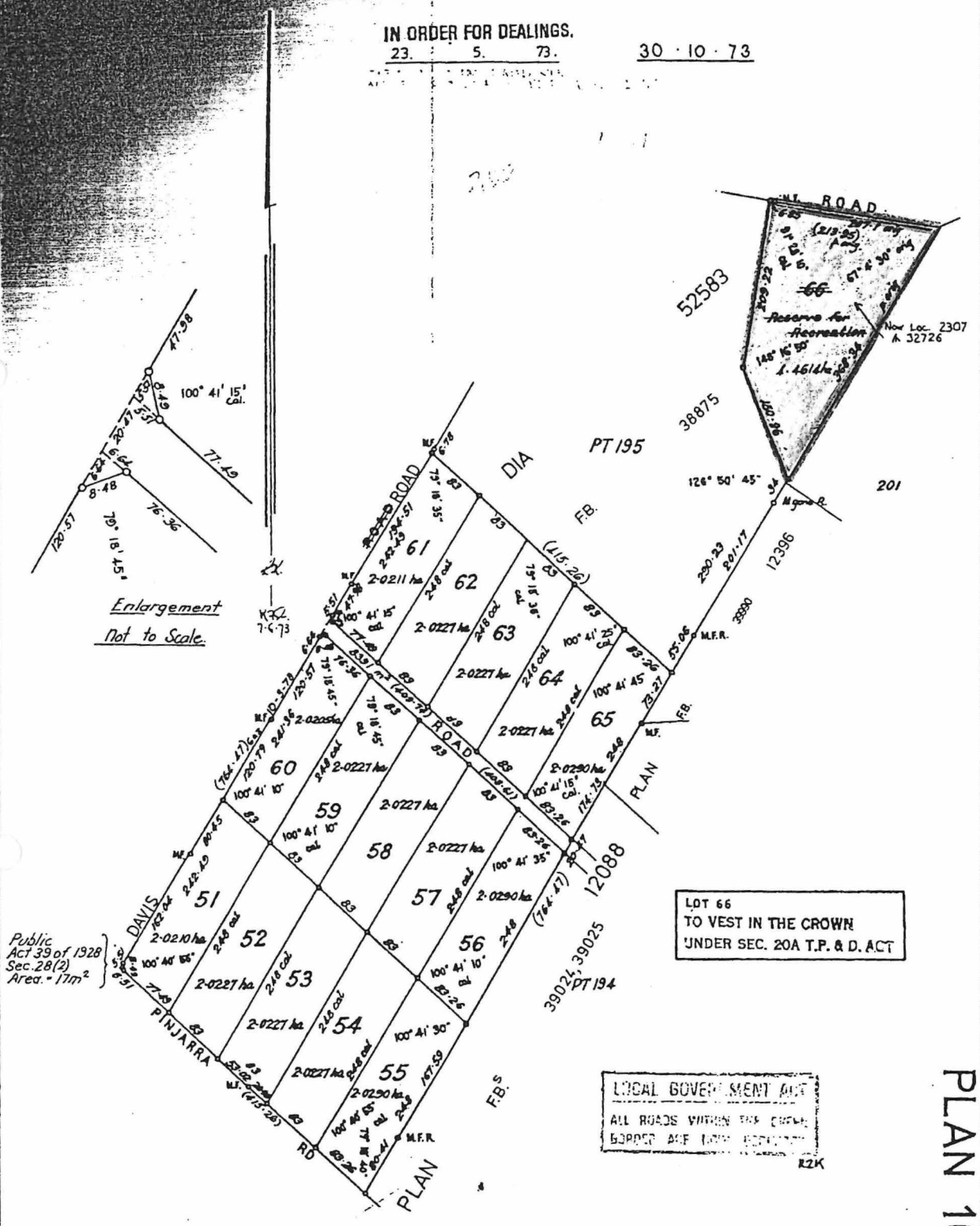

Enlargement  
 Not to Scale.

Public Act 39 of 1928  
 Sec. 28(2)  
 Area = 17m<sup>2</sup>

LOT 66  
 TO VEST IN THE CROWN  
 UNDER SEC. 20A T.P. & D. ACT

LOCAL GOVERNMENT ACT  
 ALL ROADS WITHIN THE CROWN  
 BORDER ARE LOAN ROADS

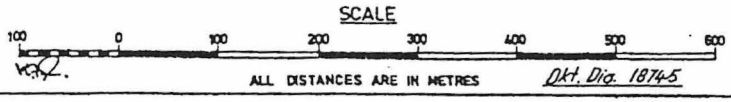

PLAN 10545

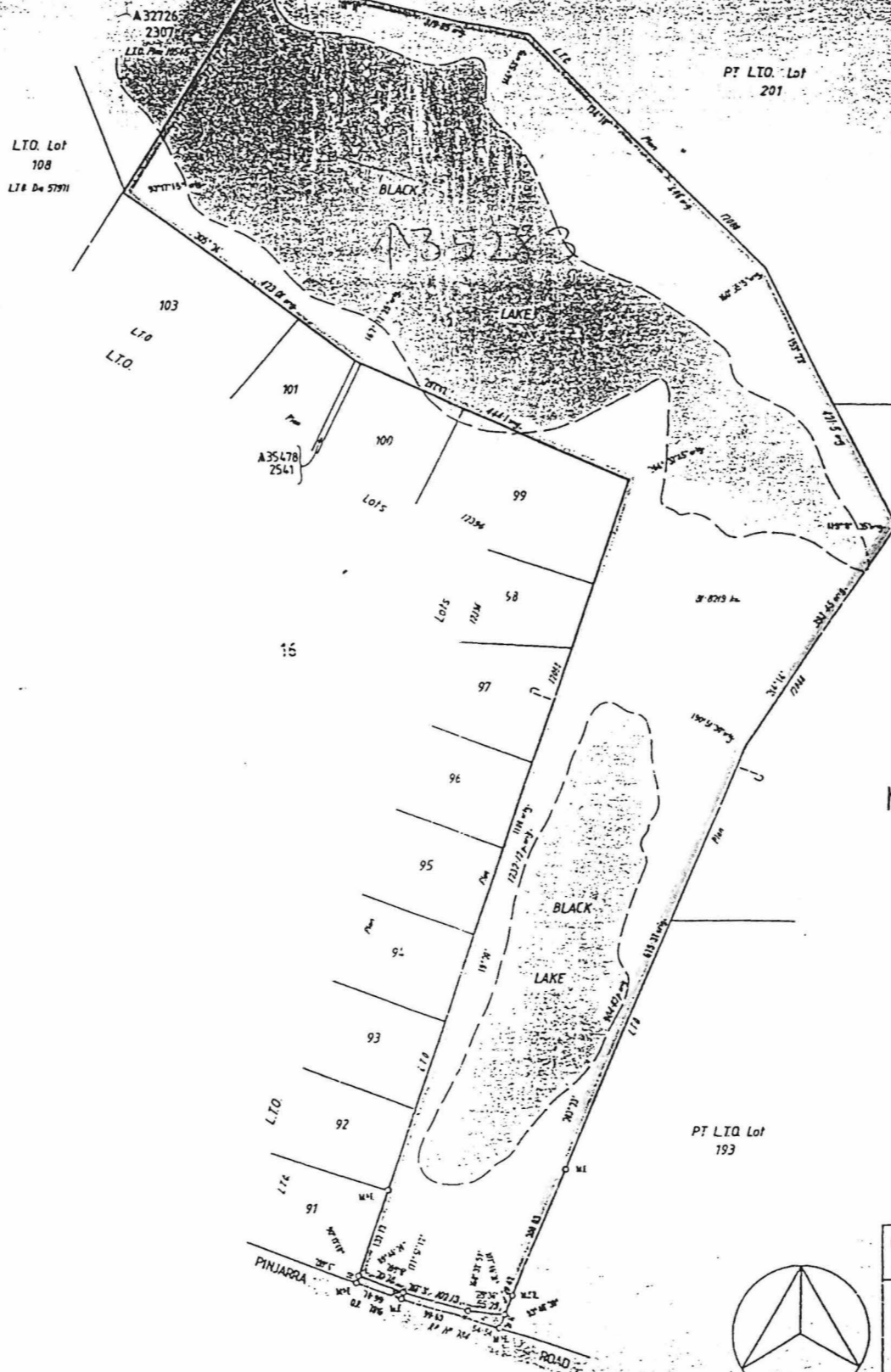

NET INCREASE TO RESERVE 35283  
IS 86.2833 HECTARES.

PLAN 17079

LAND DISTRICT COCKBURN SOUND	LOCATION 2972 (A 35283)	DATE OF SURVEY 21 DECEMBER 1981
SURVEYOR'S CERTIFICATE I hereby certify that this survey was performed by me personally, that under my personal supervision, inspection and field check, it complies with the Licensed Surveyors Act of Western Australia.	Amount shown as to be reserved 8.756	DATE OF SURVEY 21 DECEMBER 1981
Surveyor A. A. ECKEL	Field Book No. 56455	Scale 1:500
Authorised Plans MAGDOLENA - ZONE 15 AS 36, 37, 38, 39, 40, 41, 42, 43, 44, 45, 46, 47, 48, 49, 50, 51, 52, 53, 54, 55, 56, 57, 58, 59, 60, 61, 62, 63, 64, 65, 66, 67, 68, 69, 70, 71, 72, 73, 74, 75, 76, 77, 78, 79, 80, 81, 82, 83, 84, 85, 86, 87, 88, 89, 90, 91, 92, 93, 94, 95, 96, 97, 98, 99, 100, 101, 102, 103, 104, 105, 106, 107, 108, 109, 110, 111, 112, 113, 114, 115, 116, 117, 118, 119, 120, 121, 122, 123, 124, 125, 126, 127, 128, 129, 130, 131, 132, 133, 134, 135, 136, 137, 138, 139, 140, 141, 142, 143, 144, 145, 146, 147, 148, 149, 150, 151, 152, 153, 154, 155, 156, 157, 158, 159, 160, 161, 162, 163, 164, 165, 166, 167, 168, 169, 170, 171, 172, 173, 174, 175, 176, 177, 178, 179, 180, 181, 182, 183, 184, 185, 186, 187, 188, 189, 190, 191, 192, 193, 194, 195, 196, 197, 198, 199, 200, 201, 202, 203, 204, 205, 206, 207, 208, 209, 210, 211, 212, 213, 214, 215, 216, 217, 218, 219, 220, 221, 222, 223, 224, 225, 226, 227, 228, 229, 230, 231, 232, 233, 234, 235, 236, 237, 238, 239, 240, 241, 242, 243, 244, 245, 246, 247, 248, 249, 250, 251, 252, 253, 254, 255, 256, 257, 258, 259, 260, 261, 262, 263, 264, 265, 266, 267, 268, 269, 270, 271, 272, 273, 274, 275, 276, 277, 278, 279, 280, 281, 282, 283, 284, 285, 286, 287, 288, 289, 290, 291, 292, 293, 294, 295, 296, 297, 298, 299, 300, 301, 302, 303, 304, 305, 306, 307, 308, 309, 310, 311, 312, 313, 314, 315, 316, 317, 318, 319, 320, 321, 322, 323, 324, 325, 326, 327, 328, 329, 330, 331, 332, 333, 334, 335, 336, 337, 338, 339, 340, 341, 342, 343, 344, 345, 346, 347, 348, 349, 350, 351, 352, 353, 354, 355, 356, 357, 358, 359, 360, 361, 362, 363, 364, 365, 366, 367, 368, 369, 370, 371, 372, 373, 374, 375, 376, 377, 378, 379, 380, 381, 382, 383, 384, 385, 386, 387, 388, 389, 390, 391, 392, 393, 394, 395, 396, 397, 398, 399, 400, 401, 402, 403, 404, 405, 406, 407, 408, 409, 410, 411, 412, 413, 414, 415, 416, 417, 418, 419, 420, 421, 422, 423, 424, 425, 426, 427, 428, 429, 430, 431, 432, 433, 434, 435, 436, 437, 438, 439, 440, 441, 442, 443, 444, 445, 446, 447, 448, 449, 450, 451, 452, 453, 454, 455, 456, 457, 458, 459, 460, 461, 462, 463, 464, 465, 466, 467, 468, 469, 470, 471, 472, 473, 474, 475, 476, 477, 478, 479, 480, 481, 482, 483, 484, 485, 486, 487, 488, 489, 490, 491, 492, 493, 494, 495, 496, 497, 498, 499, 500, 501, 502, 503, 504, 505, 506, 507, 508, 509, 510, 511, 512, 513, 514, 515, 516, 517, 518, 519, 520, 521, 522, 523, 524, 525, 526, 527, 528, 529, 530, 531, 532, 533, 534, 535, 536, 537, 538, 539, 540, 541, 542, 543, 544, 545, 546, 547, 548, 549, 550, 551, 552, 553, 554, 555, 556, 557, 558, 559, 560, 561, 562, 563, 564, 565, 566, 567, 568, 569, 570, 571, 572, 573, 574, 575, 576, 577, 578, 579, 580, 581, 582, 583, 584, 585, 586, 587, 588, 589, 590, 591, 592, 593, 594, 595, 596, 597, 598, 599, 600, 601, 602, 603, 604, 605, 606, 607, 608, 609, 610, 611, 612, 613, 614, 615, 616, 617, 618, 619, 620, 621, 622, 623, 624, 625, 626, 627, 628, 629, 630, 631, 632, 633, 634, 635, 636, 637, 638, 639, 640, 641, 642, 643, 644, 645, 646, 647, 648, 649, 650, 651, 652, 653, 654, 655, 656, 657, 658, 659, 660, 661, 662, 663, 664, 665, 666, 667, 668, 669, 670, 671, 672, 673, 674, 675, 676, 677, 678, 679, 680, 681, 682, 683, 684, 685, 686, 687, 688, 689, 690, 691, 692, 693, 694, 695, 696, 697, 698, 699, 700, 701, 702, 703, 704, 705, 706, 707, 708, 709, 710, 711, 712, 713, 714, 715, 716, 717, 718, 719, 720, 721, 722, 723, 724, 725, 726, 727, 728, 729, 730, 731, 732, 733, 734, 735, 736, 737, 738, 739, 740, 741, 742, 743, 744, 745, 746, 747, 748, 749, 750, 751, 752, 753, 754, 755, 756, 757, 758, 759, 760, 761, 762, 763, 764, 765, 766, 767, 768, 769, 770, 771, 772, 773, 774, 775, 776, 777, 778, 779, 780, 781, 782, 783, 784, 785, 786, 787, 788, 789, 790, 791, 792, 793, 794, 795, 796, 797, 798, 799, 800, 801, 802, 803, 804, 805, 806, 807, 808, 809, 810, 811, 812, 813, 814, 815, 816, 817, 818, 819, 820, 821, 822, 823, 824, 825, 826, 827, 828, 829, 830, 831, 832, 833, 834, 835, 836, 837, 838, 839, 840, 841, 842, 843, 844, 845, 846, 847, 848, 849, 850, 851, 852, 853, 854, 855, 856, 857, 858, 859, 860, 861, 862, 863, 864, 865, 866, 867, 868, 869, 870, 871, 872, 873, 874, 875, 876, 877, 878, 879, 880, 881, 882, 883, 884, 885, 886, 887, 888, 889, 890, 891, 892, 893, 894, 895, 896, 897, 898, 899, 900, 901, 902, 903, 904, 905, 906, 907, 908, 909, 910, 911, 912, 913, 914, 915, 916, 917, 918, 919, 920, 921, 922, 923, 924, 925, 926, 927, 928, 929, 930, 931, 932, 933, 934, 935, 936, 937, 938, 939, 940, 941, 942, 943, 944, 945, 946, 947, 948, 949, 950, 951, 952, 953, 954, 955, 956, 957, 958, 959, 960, 961, 962, 963, 964, 965, 966, 967, 968, 969, 970, 971, 972, 973, 974, 975, 976, 977, 978, 979, 980, 981, 982, 983, 984, 985, 986, 987, 988, 989, 990, 991, 992, 993, 994, 995, 996, 997, 998, 999, 1000	17079	