

NATURE RESERVE

RESERVE NO: 36053

GOVERNMENT GAZETTE  
Date Page No.

FILE NUMBER:

472/79

PURPOSE:

Apiculture  
Agriculture & Conservation of Flora. 11.5.79. 1225

NAME:

CLASS (Land Act):

AREA:

10853•7275

VESTING:

LOCATION NO(S):

CLASSIFICATION:

(Wildlife Act  
Section 12A)

Cervantes Regional; Bullanger River (50 000  
Cervantes Rd)

LITHO:

62/80

LOCAL AUTHORITY:

Dandaragan

Notes:

## RESERVE ACTION SHEET - CONSERVATION RESERVES

**RESERVE No. 36053**

**LGA: Dandaragan**

**TENURE & NAME: Southern Beekeepers Nature Reserve**

### **ACTION**

1. Reserve redescribed by Department for Planning and Infrastructure to now comprise Victoria Location 7376 on Land Administration Diagram 43684, Melbourne Locations 2465 on Land Administration Diagram 43680, 4200 & 4202 on Land Administration Plan 20504, 4207 on Land Administration Plan 20502, 4210 on Land Administration Miscellaneous Plan 20538, 4211 on Land Administration Plan 20503, 4212 on Land Administration Miscellaneous Plan 20537 and 4195 on Reserve Plan 143.
2. Amendment of reserve to include Lot 4204 on Deposited Plan 194519.
3. Amendment of reserve to exclude Melbourne Locations 4200 and 4202 on Deposited Plan 220504.
4. Amendment of reserve to exclude Melbourne Location 4210 on Deposited Plan 220538 and include Melbourne Location 301 on Deposited Plan 44591.

Existing Area:	10,841.0779 hectares
Reduction by Action 1:	41.2079 hectares
Action 2 Addition:	8.3053 hectares
Action 3 Excisions:	13.434 hectares
Action 4 Excision:	537.0461 hectares
Action 4 Addition:	396 hectares
<b>New Total Area:</b>	<b>10,653.6952 hectares</b>

Dates of amendments:

- Action 1 – 6 November 2002
- Action 2 – 8 April 2003
- Action 3 – 14 October 2004
- Action 4 – 20 January 2005

### **REASON FOR ACTION**

All these actions relate to land exchanges recommended in the Shire of Dandaragan Coastal Management Strategy and Nambung National Park Management Plan. The Conservation Commission of Western Australia had previously endorsed both documents. The original purpose was to allow Council to evict squatters from coastal shacks. The land exchanges involved CALM, the Shire of Dandaragan and land developers, Ardross Estates.

Council wanted to identify viable coastal development nodes e.g. Sandy Cape. CALM wanted to secure areas of high conservation value into the Conservation Estate e.g. Lake Thetis. All parties wanted to rationalise boundaries to align with roads and other features (e.g. new coast road).

Various parcels of land to the east of Indian Ocean Drive were added to Southern Beekeepers Nature Reserve (C↑36053), while land to the west of Indian Ocean Drive was ceded to either the Shire or private interests.

Full details of the transactions can be obtained from the Moora District Manager, Mr Keith Hockey. Map on page 20 shows details of individual actions on this reserve.

W

472/79

UTC

81



DEPARTMENT OF LANDS AND SURVEYS 27-6  
Cathedral Avenue,  
Perth,  
Western Australia 6000

Your Ref.

Our Ref. 1979/984 CN:AP

Telephone Enquiries 323 1278

Department of Conservation  
and Land Management  
27 JUN 1986  
COMO, W.A.

EXECUTIVE DIRECTOR  
DEPARTMENT OF CONSERVATION AND  
LAND MANAGEMENT

PICNIC/REST AREA, CERVANTES ROAD

I advise for your information that Executive Council has:

1. approved of the amendment of Reserve No. 36053 (Melbourne and Victoria Districts) "Apiculture and Conservation of Flora" to exclude that portion now comprised in Melbourne Location 4095 and of its area being reduced to about 10849.7275 hectares.
2. approved of Melbourne Location 4095 being set apart as Reserve No. 39468 for the purpose of "Rest Area" and issued an Order in Council directing that Reserve No. 39468 (Melbourne Location 4095) shall vest in and be held by the Shire of Dandaragan in trust for the purpose of "Rest Area".

Notice to this effect was published in the Government Gazette of May 30, 1986 and I enclose a print showing the said amendment.

B. O. Nairan  
UNDER SECRETARY FOR LANDS

25 June 1986

enc

Cervantes 10/15  
Billinger & the River  
1:50000

W. H. H. + hand Adams

of 8.10.86.

CUSTOMER ADVICES FOR ACTIONS  
1/12/03 - 31/12/03

35920	Cervantes Lot 614 on Land Administration Diagram 83103, Cervantes Lot 649 on Land Administration Diagram 84276, and Cervantes Lot 652 on Land Administration Diagram 85665.	03219-1970-02RO	0000-000	Amendment of Reserve to To now comprise Cervantes Lot 891 on Land Administration Plan 20500 in lieu of Cervantes Lots 614, 649, & 652, and of its area being reduced to 65.8261 hectares.	1286915	06/11/2002		65.8261 Ha	
36053	Melbourne and Victoria Districts.	03754-1978-02RO	0000-000	Amendment of Reserve to To now comprise Victoria Location 7376 on Land Administration Diagram 43684, Melbourne Location 2465 on Land Administration Diagram 43680, Melbourne Locations 4200 & 4202 on Land Administration Plan 20504, Melbourne Location 4207 on Land Administration Plan 20502, Melbourne Location 4210 on Land Administration Miscellaneous Plan 20538, Melbourne Location 4211 on Land Administration Plan 20503, Melbourne Location 4212 on Land Administration Miscellaneous Plan 20537, Melbourne Location 4195 on Reserve Plan 143, and of its area being reduced to 10799.8700 hectares.	1286913	06/11/2002		7889.8705 Ha	
36053	Victoria Location 7376 Melbourne Location 2465 Melbourne Location 4200 Melbourne Location 4202 Melbourne Location 4207 Melbourne Location 4210 Melbourne Location 4211 Melbourne Location 4212 Melbourne Location 4195	03754-1978-02RO	3073-456	Amendment of Reserve to This Reserve is amended by the inclusion of Lot 4204 on Deposited Plan 194519, and of its area being increased to 10808.1753 hectares.  X	1440875	08/04/2003		10808.1753 Ha	

+ 8.3053 ha

$$\begin{array}{r}
 - 837.0061 \\
 + 39.6 \\
 \hline
 933.0061
 \end{array}$$

31/1/03  
 Grahame Don  
 Please provide plans.  
 V.N.

**Customer Advices for Reserve Actions  
1/01/2005 - 31/01/2005**

**Shire of Dandaragan 1/01/2005 - 31/01/2005**

Reserve No.	Land Description	DOLA File No.	Volume/Folio	Action	Document No.	Registered	Street Name	Area	Public Plans
36053	Victoria Location 7376 on Deposited Plan 143684 Melbourne Location 2465 on Deposited Plan 143680 Melbourne Location 4200 on Deposited Plan 220504 Melbourne Location 4202 on Deposited Plan 220504 Melbourne Location 4207 on Deposited Plan 220502 Melbourne Location 4210 on Deposited Plan 220538 Melbourne Location 4211 on Deposited Plan 220503 Melbourne Location 4212 on Deposited Plan 220537 Melbourne Location 4195 on Deposited Plan 240142 Melbourne Location 4204 on Deposited Plan 194519	03754-1978-02RO	3073-456 3070-230 3114-289 3114-291 3114-296 3114-299 3114-300 3114-301 3112-104 3114-293	Amendment of Reserve to To exclude Melbourne Locations 4200 and 4202 on Deposited Plan 220504, and of its area being reduced to 10794.7413 hectares.	J052198	14/10/2004		10784.7413 Ha	
39419	Jurien Lot 1235 Jurien Lot 1225	00508-1985-04RO	3111-120 3117-168	Amendment of Reserve to To include Lot 1248 on Deposited Plan 221359 in lieu of Lot 1235 on Deposited Plan 220080 and of its area being reduced to 42.5032 hectares.	I440833	08/04/2003		42.5032 Ha	
42032	Lot 11571 on Deposited Plan 216474 and Lot 11850 on Deposited Plan 217833.		3099-316	Amendment of Reserve to To include Lot 12520 on Deposited Plan 195117. The area of the reserve being increased to 27,234.7601 hectares.	I970405	30/07/2004	Coorow- Green Head Road	27234.7601 Ha	

2005 Feb 14 12:01  
043278 F1998

**Customer Advices for Reserve Actions  
1/02/2005 - 28/02/2005**

**Shire of Dandaragan 1/02/2005 - 28/02/2005**

Reserve No.	Land Description	DOLA File No.	Volume/Folio	Action	Document No.	Registered	Street Name	Area	Public Plans
1222		02421-1976-01RO	0000-000	Revocation of Management Order (Shire of Dandaragan) for the designated purpose of "Water and Stopping Place".	J157210	20/01/2005		40.4686 Ha	
1222	Melbourne Location 4326 on Deposited Plan 202773.	02421-1976-01RO	0000-000	Amendment of Reserve to To now comprise Victoria Location 12930 on Deposited Plan 42644 in lieu of Location 4326, and of its area being reduced to 38.1405 hectares.	J157211	20/01/2005		38.1405 Ha	
19206		02831-1925-03RO	3098-890 3098-890	Revocation of Management Order (Shire of Dandaragan of Post Office Box 392, Jurien Bay.) for the designated purpose of "Parkland, Recreation and the Letting of Cottages Thereon on 14.1.95".	J165296	28/01/2005		1913 Ha	
19206 19206 19206		02831-1925-01RO	0000-000 3098-890 3098-890 3098-890	Management Order to Shire of Dandaragan of Post Office Box 392, Jurien Bay. for the designated purpose of "Parkland, Recreation and the Letting of Cottages Thereon"	J157213	20/01/2005		1771 Ha	
19206	Melbourne Location 4154 on Deposited Plan 243177. Victoria Location 12007 on Deposited Plan 243177. Victoria Location 12008 on Deposited Plan 243177.	02831-1925-03RO	3098-890 3098-890 3098-890	Amendment of Reserve to To exclude Melbourne Location 4154 and include Melbourne Location 300 on Deposited Plan 44596, and its area being reduced to (about) 1771.000 hectares.	J157212	20/01/2005		1771 Ha	
36053	Victoria Location 7376 on Deposited Plan 143684 Melbourne Location 2465 on Deposited Plan 143680. Melbourne Location 4207 on Deposited Plan 220502. Melbourne Location 4210 on Deposited Plan 220538. Melbourne Location 4211 on Deposited Plan 220503. Melbourne Location 4212 on Deposited Plan 220537. Melbourne Location 4195 on Deposited Plan 240142. Melbourne Location 4204 on Deposited Plan 194519.	03754-1978-02RO	3073-456 3070-230 3114-296 3114-299 3114-300 3114-301 3112-104 3114-293 3114-293	Amendment of Reserve to To exclude Melbourne Location 4210 on Deposited Plan 220538 and include Melbourne Location 301 on Deposited Plan 44591, and its area being reduced to 10653.6952 hectares.	J157214	20/01/2005		10653.6952 Ha	
48111	Lot 4208 on Deposited Plan 220502.	01260-1996-01RO	3114-297	Reserve Creation for the designated purpose of "Wastewater Treatment Plant".	J177496	09/02/2005		97.6015 Ha	
48111	Melbourne Location 4208 on Deposited Plan 220502.	01260-1996-01RO	3114-297 3114-297	Management Order to Water Corporation of Post Office Box 100, Leederville. for the designated purpose of "Wastewater Treatment Plant"	J177497	09/02/2005		97.6015 Ha	

2005F041422001  
043278F1998

**Customer Advices for Reserve Actions**  
1/09/2005 - 30/09/2005

**Shire of Dandaragan 1/09/2005 - 30/09/2005**

Reserve No.	Land Description	DOLA File No.	Volume/Folio	Action	Document No.	Registered	Street Name	Area	Public Plans
35811 35811	Lot 4024 on Deposited Plan 182955 Lot 613 on Deposited Plan 182955	02885-1977-02RO	3070-691 3035-914 3070-691 3035-914	Management Order to Shire of Dandaragan, PO Box 392, Jurien Bay i) To be used for its designated purpose only. ii) Power to Lease (21 years) for the designated purpose of ""	J303517	30/05/2005		57.1616 Ha	
35811; 35811	Lot 4024 on Deposited Plan 182955 Lot 613 on Deposited Plan 182955	02885-1977-02RO	3070-691 3035-914 3070-691 3035-914	Revocation of Management Order (Shire of Dandaragan) for the designated purpose of "".	J303516	30/05/2005		57.1616 Ha	
36053	Lot 301 on Deposited Plan 44591. Lot 2465 on Deposited Plan 143680. Lot 7376 on Deposited Plan 143684. Lot 4204 on Deposited Plan 194519. Lot 4207 on Deposited Plan 220502. Lot 4211 on Deposited Plan 220503. Lot 4212 on Deposited Plan 220537. Lot 4195 on Deposited Plan 240142.	03754-1978-02RO	3134-893 3070-230 3073-456 3114-293 3114-296 3114-300 3114-301 3112-104	Amendment of Reserve to To add Lot 102 on Deposited Plan 42216, and increase the area to 10866.7311 heclares.	J312579	07/06/2005		10866.07311 Ha	
44272	Cervantes Lot 1114 on Deposited Plan 31651	02777-1964-01RO	3127-719 3127-719 3127-719	Amendment of Reserve to To comprise Cervantes Lot 1114 on Deposited Plan 31651 in lieu of Cervantes Lot 877, and of its area being increased to 4.7505 ha accordingly.	J784498	09/02/2004	Near Cervantes Road	4.7505 Ha	BF38 (2) 5.25, (10) 1.6 and 2.6
48205	Lot 100 on Deposited Plan 42216. Lot 101 on Deposited Plan 42216.	50147-2005-01RO	3135-888 3135-889	Reserve Creation for the designated purpose of "Recreation and Foreshore Management".	J303294	30/05/2005		11.2451 Ha	
48205 48205	Lot 100 on Deposited Plan 42216. Lot 101 on Deposited Plan 42216.	50147-2005-01RO	3135-888 3135-889 3135-889 3135-889	Management Order to Conservation Commission of Western Australia of Locked Bag 104, Bentley Delivery Centre. for the designated purpose of "Recreation and Foreshore Management"	J303295	30/05/2005		11.2451 Ha	

*Shire of Dandaragan  
8/3/05  
to me.  
Vin 6/10/05.*

**Query Criteria**

Crown Reserve No. = 36053

**Special Comments**

<b>Crown Reserve:</b>	<b>36053</b>	<b>Tenure:</b>	Nature Reserve
<b>Name:</b>	Southern Beekeepers Nature Reserve	<b>Name Approval:</b>	Unofficial
		<b>Date:</b>	
<b>Vesting:</b>	Conservation Commission	<b>Gazettal Date:</b>	23-Aug-1991
<b>Purpose:</b>	Apiculture And Conservation Of Flora	<b>Gazettal Date:</b>	11-May-1979
<b>Class:</b>	C	<b>Gazettal Date:</b>	11-May-1979
<b>Area:</b>	10,866.73	<b>Gazettal Date:</b>	07-Jun-2005
		<b>Surveyed Status:</b>	Surveyed
<b>CALM File:</b>	019537F3102	<b>Management Plan:</b>	
<b>Remark:</b>	Now vested in NPNCA by CALM Amendment Act Aug 91. Gazetted to HWM		

**Notes:**

Information shown must be considered in the context of the applied query criteria as detailed in full on the cover sheet.

## CALM Tenure Information System - Report Generated on Tuesday, 14 March 2006

Page 2

Report Name: Gazettal History

## Query Criteria

Crown Reserve No. = 36053

## Special Comments

Crown Reserve **36053**Class: **C**Name: **Southern Beekeepers Nature Reserve**

Name Approval: Unofficial

Tenure: Nature Reserve Area: 10,866.7 ha

Purpose: Apiculture And Conservation Of Flora

Vesting: Conservation Commission

<u>Date</u>	<u>Gazettal Action</u>	<u>Description</u>
1-Jun-2005	Area Addition	Lot 102 On Dp 42216 (+213.0359 ha) - An Update from DOLA is pending.
20-Jan-2005	Area Addition	Melbourne Loc 301 On Dp 44591 (+396 ha) - An Update from DOLA is pending.
20-Jan-2005	Area Excision	Melbourne Loc 4210 On Dp 220538 (-537.0461 ha) - An Update from DOLA is pending.
14-Oct-2004	Area Excision	Lots 4200 & 4202 On Dp 220504 (-13.434 ha) - An Update from DOLA is pending.
08-Apr-2003	Area	10808.1753 (I440875)
08-Apr-2003	Location	Melbourne Locations 2465, 4200, 4202, 4207, 4210, 4211, 4212, 4195, & 4204, Victoria Location 7376 (I440875)
08-Apr-2003	Survey No.	Dp's 143684, 143680, 220504, 220502, 220538, 220503, 220537, 240142 & 194519 (I440875)
06-Nov-2002	Area	10799.8700 (I286913)
06-Nov-2002	DOLA File	03754- 1978-02ro (I286913) ***(subject To Dealing)* ** (J052198)
16-Nov-2000	Comment	Conservation Commission Established Due To CALM Amendment Act 2000 (No 35 of 2000). Supersedes LFC And NPNCA.
23-Aug-1991	Vesting	National Parks & Nature Conservation Authority
04-Aug-1989	Area	Abt 10841.0779
04-Aug-1989	Previous Locations	Melbourne Loc 4111
04-Aug-1989	Public Plan	Boullanger And Hill River 1:50000 Cervantes Regional 1:10000
26-Jun-1986	Area	10849.7275
11-May-1979	Area	Abt 10853.7275
11-May-1979	Class	C
11-May-1979	Purpose	Apiculture & Conservation Of Flora
11-May-1979	Street	Cervantes Road
11-May-1979	Original Gazettal	

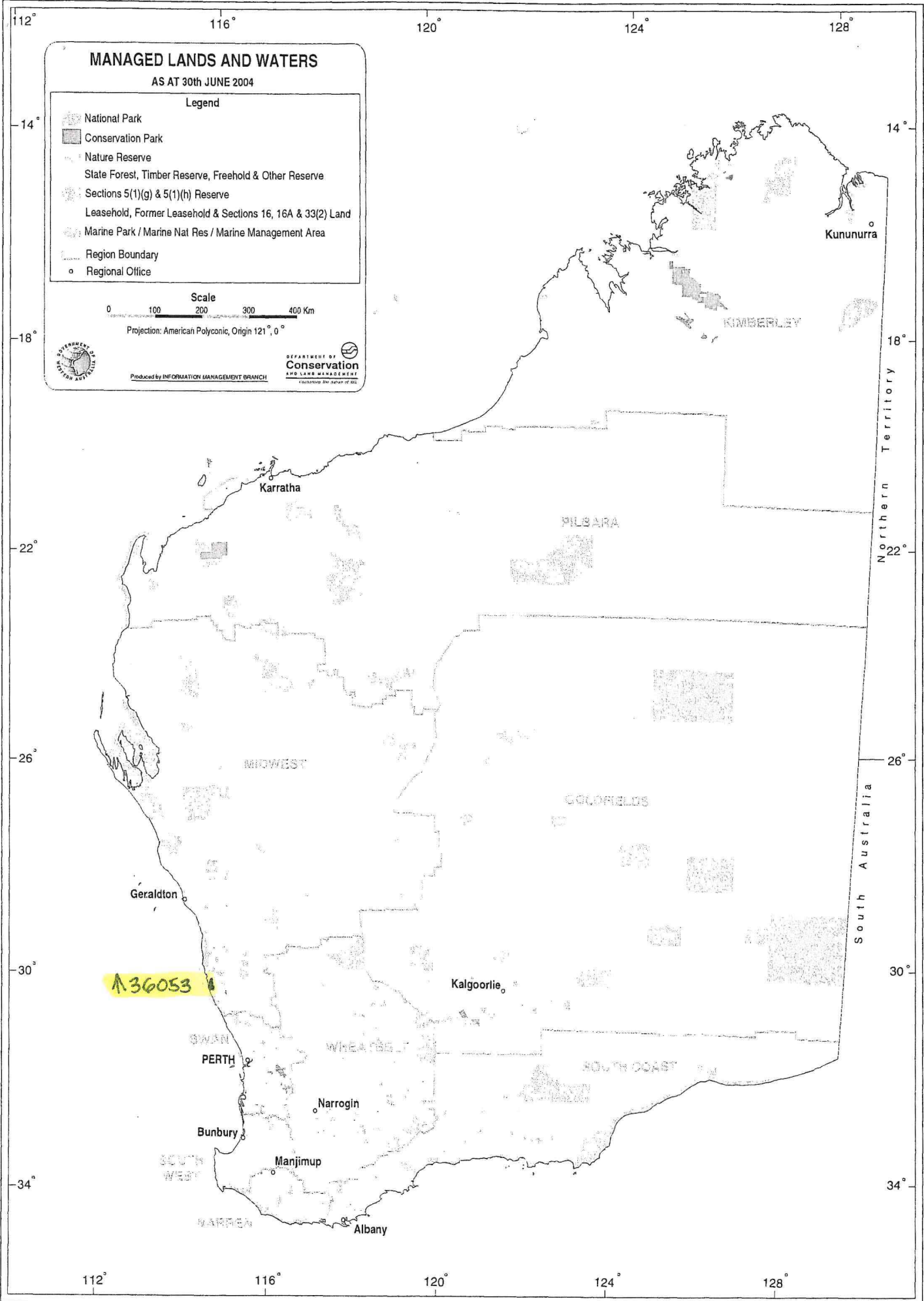

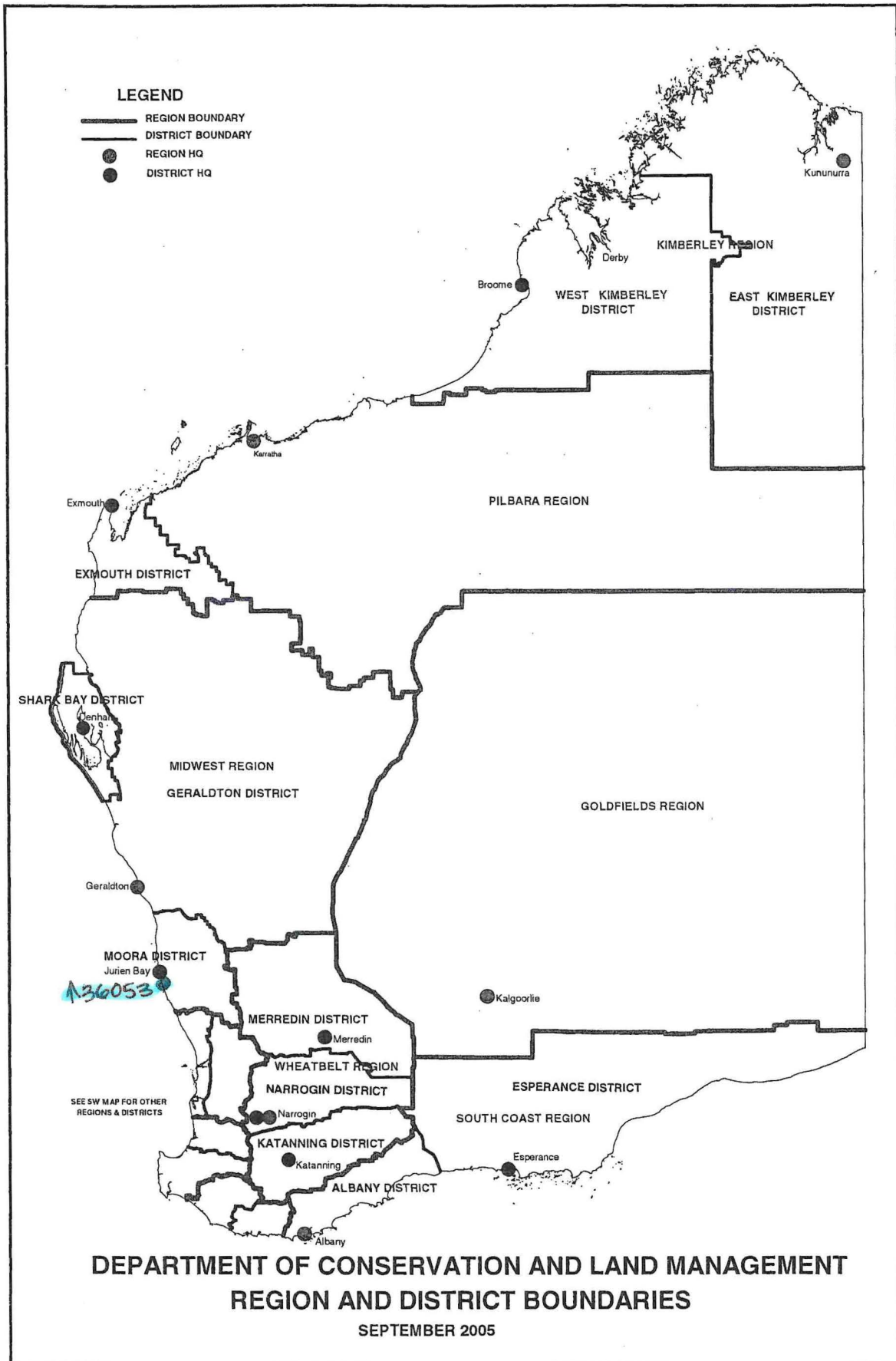







Includes PT A 36053

80

A 36053

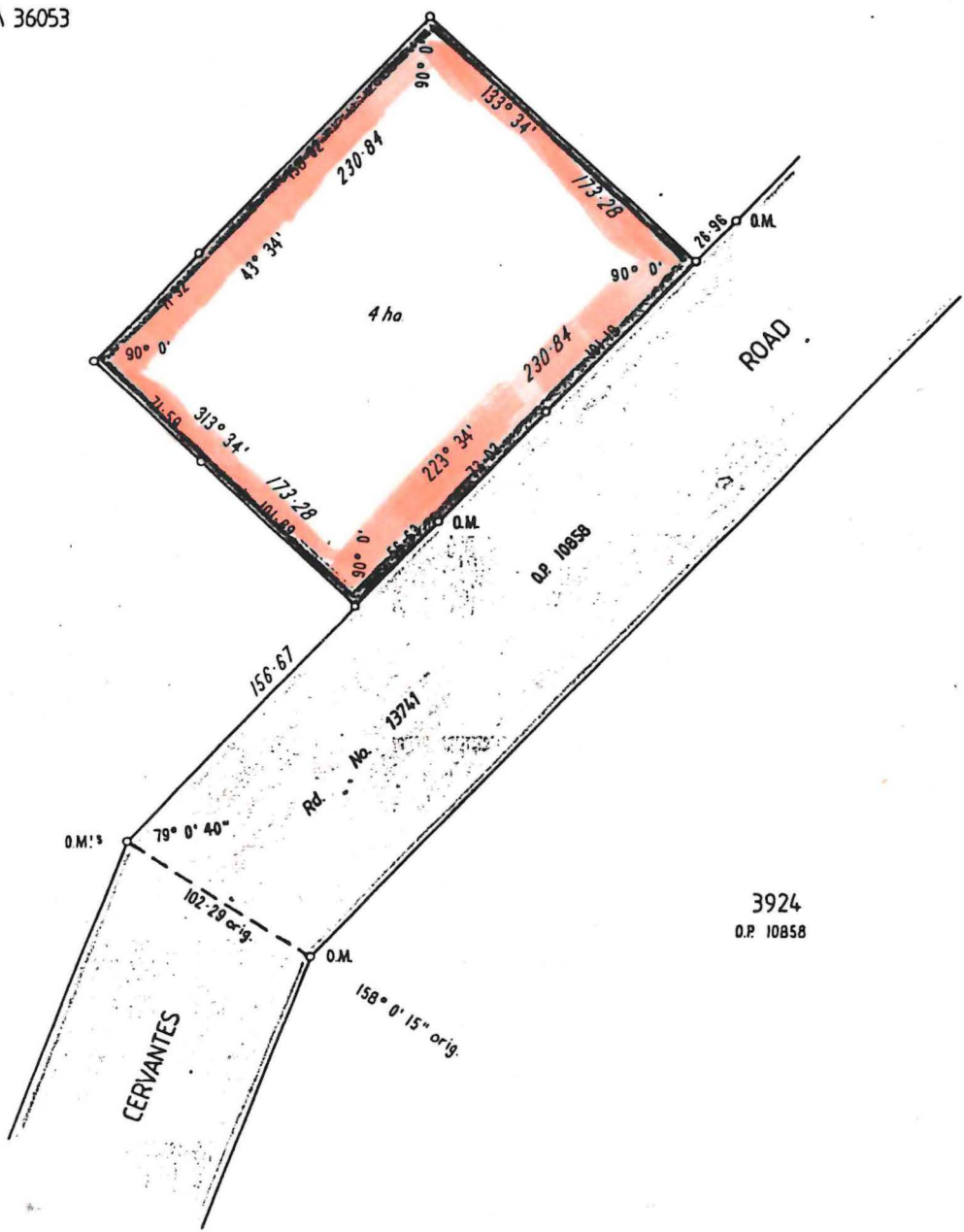

3924  
O.P. 10858



AMENDMENTS

LAND DISTRICT  
MELBOURNE

LOCATION 4095

FILE No. 1979/984

SCALE 1:2500  
All measurements in metres

**SURVEYOR'S CERTIFICATE**

I hereby certify that this survey was performed by me personally (or under my personal supervision, inspection and field check), in strict accordance with the Licensed Surveyors (Guidance of Surveyors) Regulations.

Azimuth observed at .....  
or assumed from O.P. 10858  
Date of marking 21-11-1985  
Surveyor F.R. RODDA  
Field Book No. 254 Page 1  
Cadastral Plan BOULLANGER & HILL RIVER  
1:50,000  
Reference 321633  
Diagram Drawn N.PALLOTTA Date 24-2-'86

Calc. Bk. No. J.GOURLAY Fol. ....  
Compared with F.B. J.GOURLAY  
Examined Eng Jack 2-2-86  
Diagram passed [Signature]  
Inspector of Plans and Surveys  
Date .....

SURVEY APPROVED

Date \_\_\_\_\_ Surveyor General  
Recorded on Public Plan.   
Registered on Key Plan BOULLANGER & HILL RIVER  
[Signature] Custodian of Plans 7.2.86

Licensed Surveyor.

DEPT. OF LANDS AND SURVEYS  
DIAGRAM No. 87210







AMENDMENTS
------------

ON PLANS/DIAGRAMS  
 DIA 7320  
 RES PLAN 113  
 MISC DIA 1450

FORMER TENURE  
 LOC 1164  
 PT LOC 1174  
 LOC 1171  
 LOC 4225

F.R. RIDDA & CO.  
 LICENSED SURVEYORS  
 79 CHURCHILL AVE  
 SHELLEIGH WA 6008  
 Tel: (08) 9381 302 Fax: (08) 9381 1887

LAND ADMINISTRATION ACT PLAN	20502
FILE 2702/988 V3	SCALE 1:4000
IN ORDER FOR DEALINGS	IN ORDER FOR DEALINGS
DATE 11/02	DATE 11/02
APPROVED	APPROVED
DATE 11/02	DATE 11/02
LAND ADMINISTRATION ACT	PLAN 20502

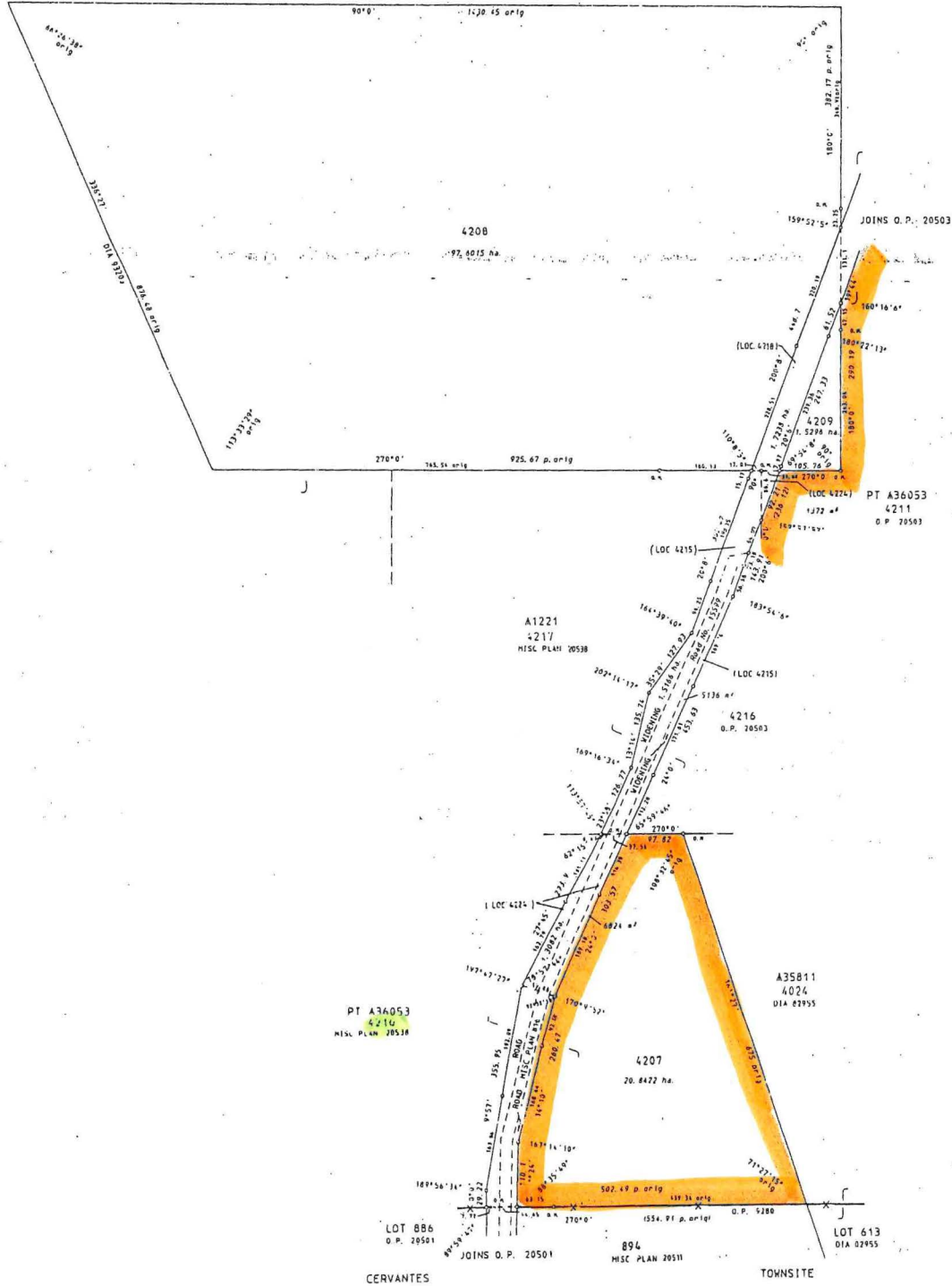

4210  
 MISC PLAN 20538

50 0 50 100 150 200

DISTRICT MELBOURNE	LOCATIONS 4207 - 4209 (INCL.) ROAD & ROAD WIDENINGS (LOCATIONS 4215, 4216 & 4224)
TOWNSITE	WESTERN AUSTRALIAN PLANNING COMMISSION
SURVEYOR'S CERTIFICATE - REG 81	FILE 2702/988 V3
SURVEYOR'S CERTIFICATE - COMP 1	DATE 11/02
SURVEYOR'S CERTIFICATE - COMP 2	DATE 11/02
SURVEYOR'S CERTIFICATE - COMP 3	DATE 11/02
SURVEYOR'S CERTIFICATE - COMP 4	DATE 11/02
SURVEYOR'S CERTIFICATE - COMP 5	DATE 11/02
SURVEYOR'S CERTIFICATE - COMP 6	DATE 11/02
SURVEYOR'S CERTIFICATE - COMP 7	DATE 11/02
SURVEYOR'S CERTIFICATE - COMP 8	DATE 11/02
SURVEYOR'S CERTIFICATE - COMP 9	DATE 11/02
SURVEYOR'S CERTIFICATE - COMP 10	DATE 11/02
SURVEYOR'S CERTIFICATE - COMP 11	DATE 11/02
SURVEYOR'S CERTIFICATE - COMP 12	DATE 11/02
SURVEYOR'S CERTIFICATE - COMP 13	DATE 11/02
SURVEYOR'S CERTIFICATE - COMP 14	DATE 11/02
SURVEYOR'S CERTIFICATE - COMP 15	DATE 11/02
SURVEYOR'S CERTIFICATE - COMP 16	DATE 11/02
SURVEYOR'S CERTIFICATE - COMP 17	DATE 11/02
SURVEYOR'S CERTIFICATE - COMP 18	DATE 11/02
SURVEYOR'S CERTIFICATE - COMP 19	DATE 11/02
SURVEYOR'S CERTIFICATE - COMP 20	DATE 11/02

TRADING AS SURVEYORS  
 RES 35-53 Anyroad - 1280073 Reg 8 11-2007

AMENDMENTS

CONSIDER CHANGE ON THESE DIMENSIONS

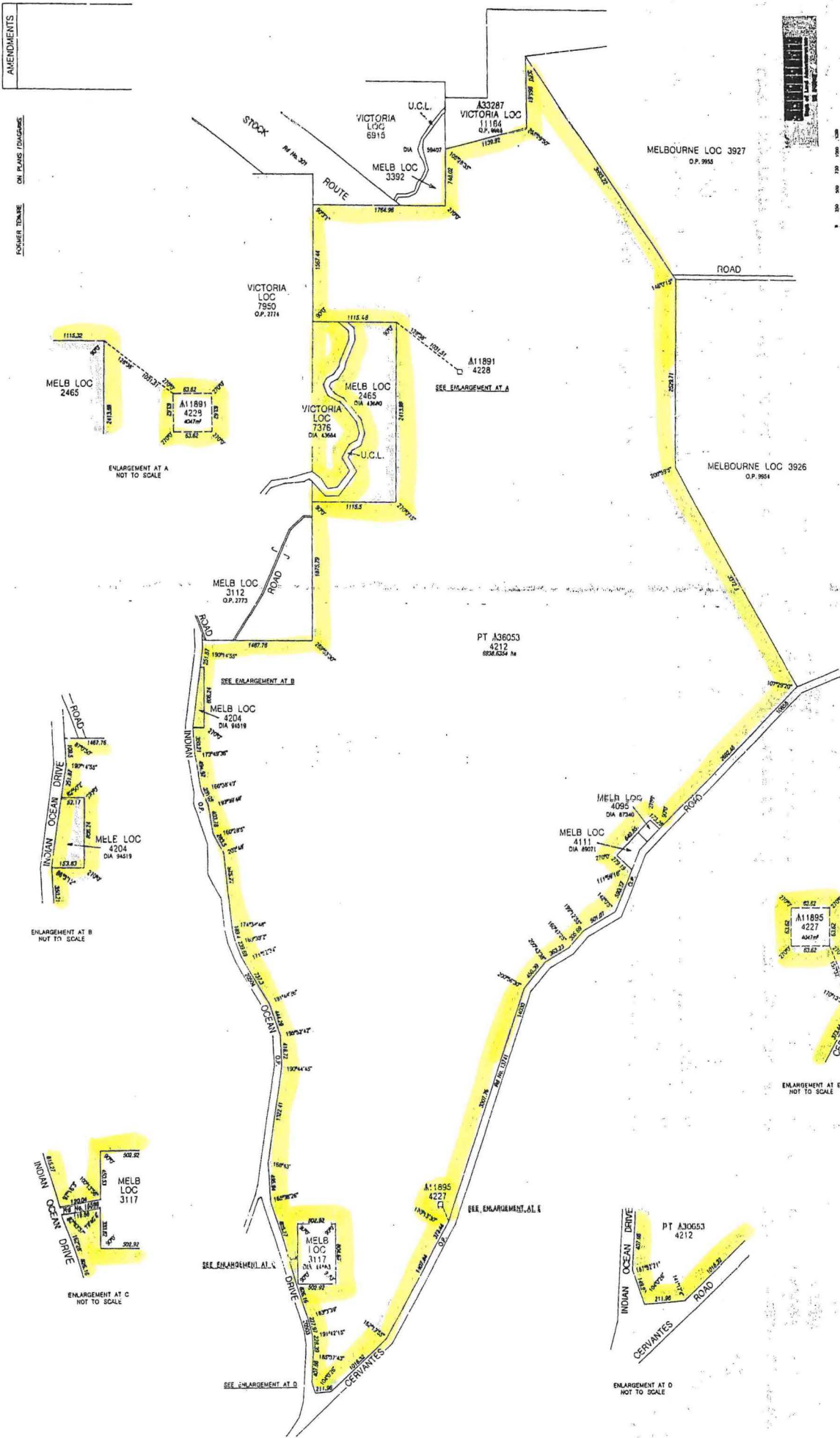

LAND ADMINISTRATION ACT  
MISCELLANEOUS  
PLAN 20537

IN ORDER FOR REVISIONS  
SUBJECT TO:  
APPROVED BY:  
DATE:  
FOR APPROVED LAND OFFICER DATE:  
APPROVED BY:  
DATE:  
FOR APPROVED LAND OFFICER DATE:

LOCATIONS 4212, 4227 & 4228  
SUBJECT TO SURVEY  
NOT FOR ALIENATION PURPOSES

DISTRICT MELBOURNE  
LOCAL AUTHORITY  
FILE 2700988 V3  
SCALE 1:25000  
DATE 12/12/02  
PROJECTED BY: A.S. PETERSON  
CHECKED BY: M. J. GIBSON  
DRAWN BY: M. J. GIBSON

GENERAL RESERVE FROM STATE SPATIAL COORDINATE DATUM 1984  
LOCAL AUTHORITY MELBOURNE  
FILE 2700988 V3  
SCALE 1:25000  
DATE 12/12/02  
PROJECTED BY: A.S. PETERSON  
CHECKED BY: M. J. GIBSON  
DRAWN BY: M. J. GIBSON

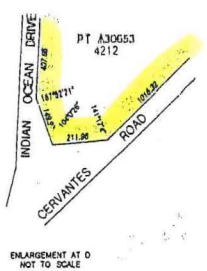
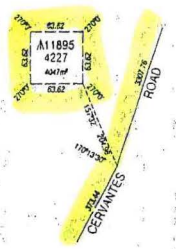
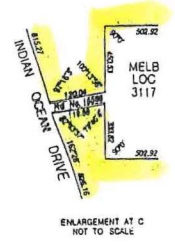
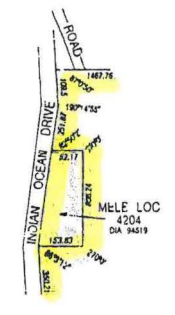
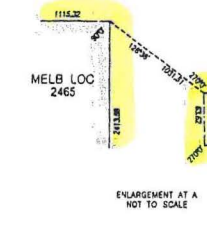
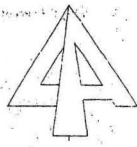

RES 1893 Amendment Doc 1786911 Reg 6 11-2002  
RES 3463 Amendment Doc 1786913 Reg 6 11-2002  
RES 11895 Amendment Doc 1786922 Reg 6 11-2002





FORMER TENURE  
PT LOC 2528

ON PLANS/DIAGRAMS  
DIA 43912

AMENDMENTS

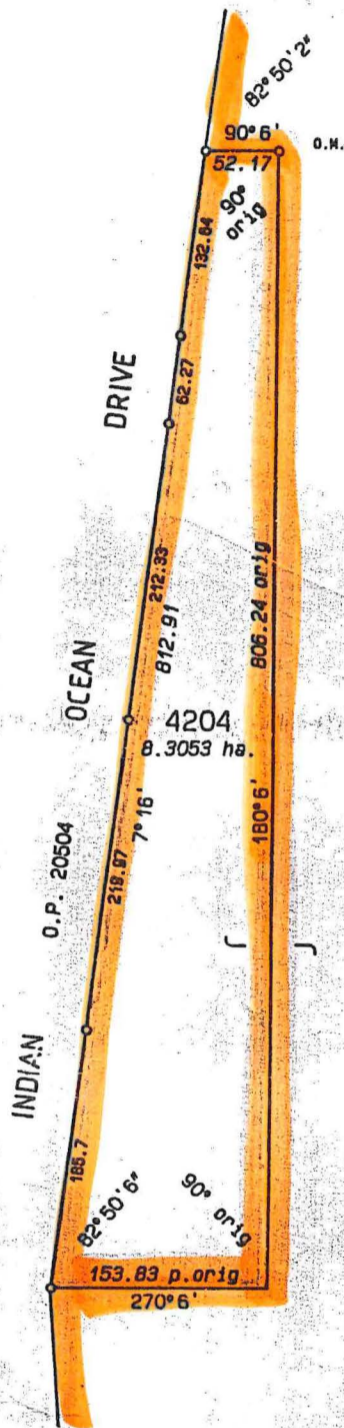

PT A 36053  
4212  
MISC PLAN 20537

F.R. RODDA & Co.  
LICENSED SURVEYORS  
70 CHURCHILL AVE  
SUBIACO WA 6008

Tel: (08) 9381 2424 Fax: (08) 9381 1887

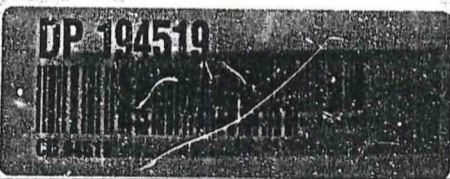

DISTRICT MELBOURNE		<b>LOCATION 4204</b>		FILE 2702/988 V3
TOWNSITE				SCALE 1:4000 ALL DISTANCES ARE IN METRES
SURVEYOR'S CERTIFICATE - (REG 54) I, <b>F.R. RODDA</b> hereby certify that this plan is a correct representation of the survey and/or calculations from measurements recorded in the field book lodged for the purposes of this plan and that it complies with the relevant written law in relation to which it is lodged. <i>F.R. Rodda</i> 27-5-99 Licensed Surveyor Date	LOCAL AUTHORITY SHIRE OF DANDARABAN LOCALITY CERVANTES	APPROVED BY WESTERN AUSTRALIAN PLANNING COMMISSION FILE 1131613 <i>Super James</i> 15/3/2002 FOR CHAIRMAN DATE	IN ORDER FOR DEALINGS SUBJECT TO <i>Super James</i> FOR AUTHORIZED LAND OFFICER DATE	
	SURVEYOR'S CERTIFICATE - COMPILED I, _____ hereby certify that this compiled plan (a) is a correct and accurate representation of the survey (a) of the subject land; and (b) is in accordance with the relevant law in relation to which it is lodged. Licensed Surveyor Date	SURVEY INDEX PLAN(S) BOULLANGER & HILL RIVER (50)	TYPE OF VALIDATION FULL AUDIT _____ DATE _____ LEGAL COMPONENT <i>ll</i> DATE _____ CERTIFIED CORRECT <i>ll</i> DATE 5-9-99	APPROVED <i>ll</i> 8-9-99 AUTHORIZED LAND OFFICER DATE
	FIELD BOOK 80167 PAGE 1, 2, 18	EARLY ISSUE F.S.C. No. <input type="checkbox"/>	 <b>DOLA</b> DEPARTMENT OF LAND ADMINISTRATION	
	AZIMUTH FROM O.P. 20504	LOADED DATE 11-9-99		

CC: 26199

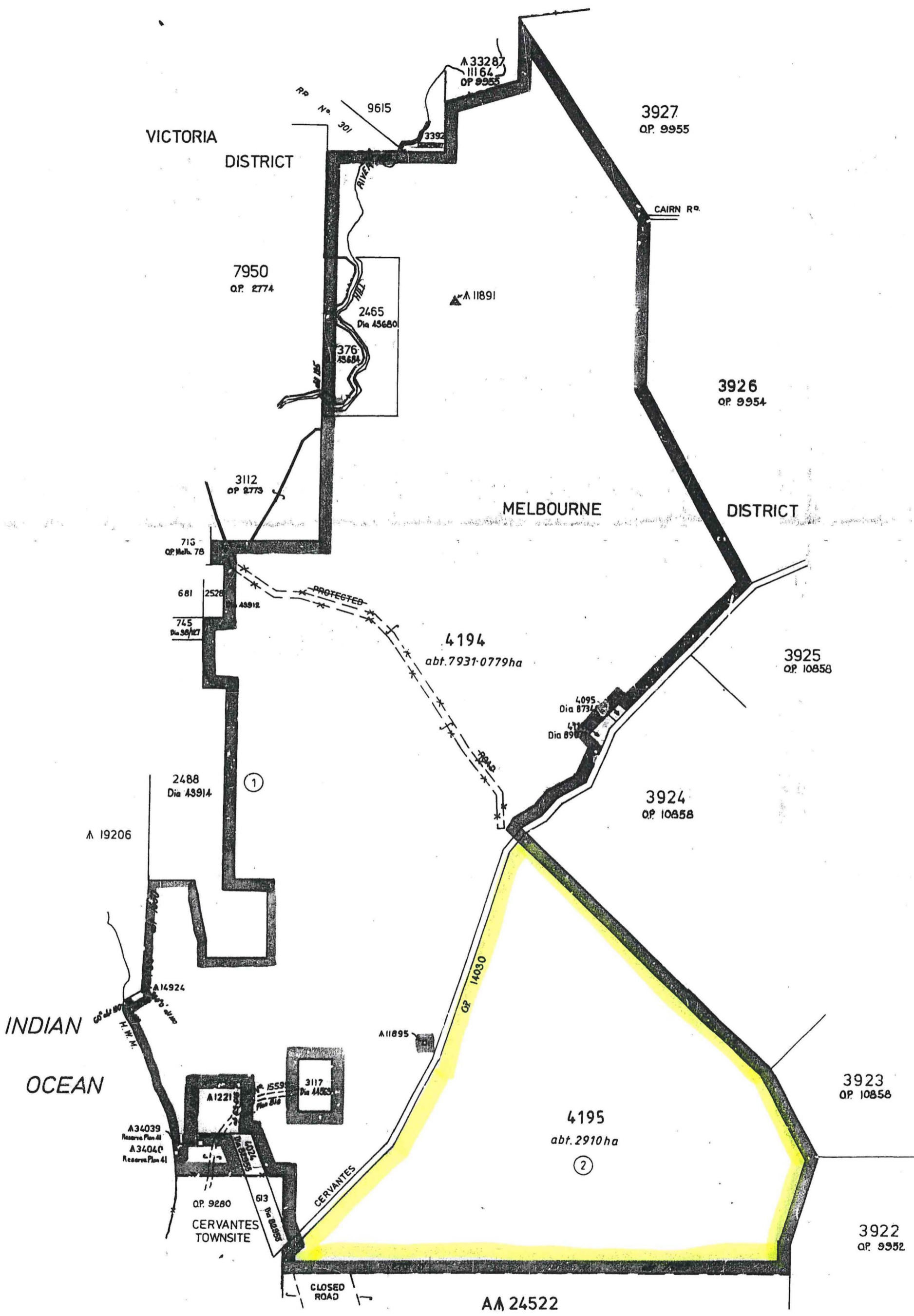

AA 24522

HELD BY DLI  
IN DIGITAL FORM ONLY.

DP 44591

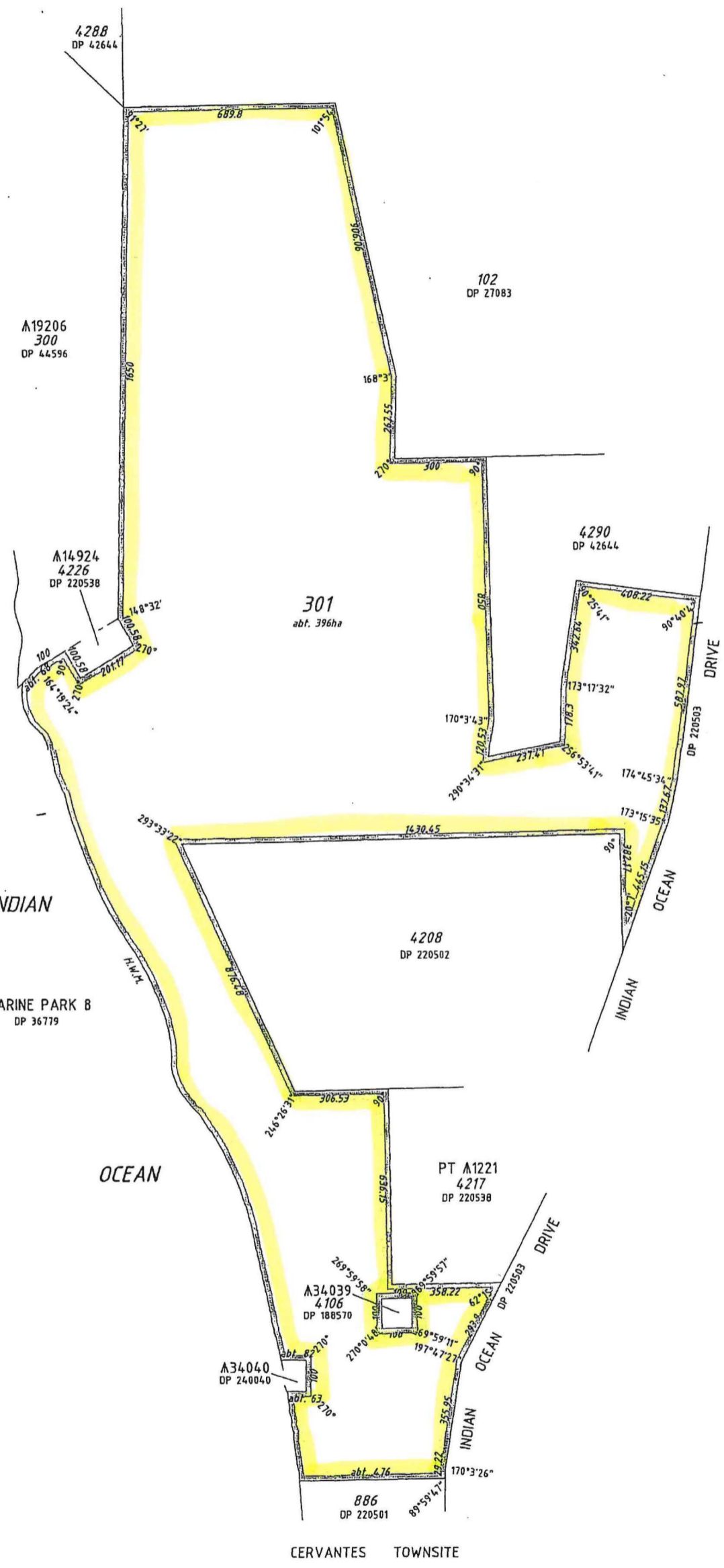

ED/VER	AMENDMENT	BY	SIGNATURE	DATE	APPROVED Authorized Land Officer	Date

WATERLINES SHOWN HEREON DO NOT NECESSARILY DEPICT AN EXACT CADASTRAL BOUNDARY.

Department of Land Information Government of Western Australia		DEPOSITED PLAN <h1>44591</h1>	
IN ORDER FOR DEALINGS SUBJECT TO REDESCRIPTION OF A36053		APPROVED 3/02/05 DATE	
TYPE OF VALIDATION FULL MET. P.W.K. LEGAL		AUTHORIZED LAND OFFICER PETER KILBIN 26-NOV-2004 DATE	
LOADED DATE 26-NOV-2004 REF. NO. N/A ACCESS NO. N/A		SURVEY FIRM DLI - Z. KRYSKIEWICZ 29.10.2004	
SCALE: 1:10000 ALL DISTANCES ARE IN METRES		SUBJECT TO SURVEY NOT FOR ALIENATION PURPOSES	
FORMER TENURE LOT 429 ON DP 220538 CLY 300/218		REFERENCE	
TYPE CROWN SUBDIVISION		DISTRICT MELBOURNE 2010/1933	
PLAN OF LOT 301		LOCAL AUTHORITY SHIRE OF DANDARAGAN	
TOWNSITE CERVANTES		LOCALITY JURLEN BAY	

ST/16/16 BDC 8002 10:12:51 12 JUN 2004 ST/205 02 104

1/25