

NATURE RESERVE

RESERVE NO: 36208

GOVERNMENT GAZETTE
Date Page No.

FILE NUMBER:

620/69

PURPOSE: Cons. of Flora & Fauna

28.9.79

2966

NAME:

Mt. Manning Range

CLASS (Land Act):

AREA: 153 293.0000 ha

VESTING: W.A.W.A.

28.9.79

2966

LOCATION NO(S): Ularring (Near Lake Giles)

CLASSIFICATION:
(Wildlife Act
Section 12A)

LITHO: Barlee & Jackson 1:250 000

LOCAL AUTHORITY: YILGARN, MENZIES.

Notes:

RESERVE ACTION SHEET - CONSERVATION RESERVES

RESERVE No. 36208

REASON FOR ACTION

Addition of unallocated Crown land (formerly Temporary Reserve 1971) to Mount Manning Range Nature Reserve (↑36208) and amendment of reserve to now comprise Ularring Location 34, increasing the area of the reserve by 36828 hectares.

Area: 190121 hectares

The amendments form part of the Goldfields Regional Management Plan 1994-2004 recommendation YL1, to increase the area of Mount Manning Range Nature Reserve. The addition of the unallocated Crown Land, enclosed within ↑36208, will rationalise boundaries and maintain the conservation value of the area.

Date of DOLA's advice: 13 June 2000 See folio: 180

- Plans at folios: 204,203,197

	OFFICER	ACTION	
1	CONSERVATION ESTATE OFFICER	- Fill in above details - Attach copies of DOLA's advice to file	<div style="border-bottom: 1px solid black; width: 100px; margin-bottom: 2px;"></div> <div style="text-align: center;">✓</div> <div style="border-bottom: 1px solid black; width: 100px; margin-bottom: 2px;"></div> <div style="text-align: center;">✓</div>
		Send copies of advice & maps to:	
		- Lisa Wright, Woodvale	<div style="border-bottom: 1px solid black; width: 100px; margin-bottom: 2px;"></div> <div style="text-align: center;">✓</div>
		- Regional Manager, Gold fields	<div style="border-bottom: 1px solid black; width: 100px; margin-bottom: 2px;"></div> <div style="text-align: center;">✓</div>
		Recommended IUCN classification:	<div style="border-bottom: 1px solid black; width: 100px; margin-bottom: 2px;"></div> <div style="text-align: center;">1a</div>
2	LAND ACQUISITIONS OFFICER	To note:	<div style="border-bottom: 1px solid black; width: 100px; margin-bottom: 2px;"></div>
3	MANAGER, PLANNING & VISITOR SERVICES	To note & approve IUCN classification:	<div style="border-bottom: 1px solid black; width: 100px; margin-bottom: 2px;"></div>
4	DIRECTOR, NATURE CONSERVATION/ NATIONAL PARKS	To note:	<div style="border-bottom: 1px solid black; width: 100px; margin-bottom: 2px;"></div>
5	INDEX CLERK, RECORDS	To note:	<div style="border-bottom: 1px solid black; width: 100px; margin-bottom: 2px;"></div>
6	CONSERVATION ESTATE OFFICER	Attach copy of Reserve Details to inside cover of new file	<div style="border-bottom: 1px solid black; width: 100px; margin-bottom: 2px;"></div>

RESERVE ACTION SHEET: CONSERVATION RESERVES

RESERVE No. 36208

LOCAL GOVERNMENT: Menzies

NAME : Mount Manning Range Nature Reserve

PURPOSE: Conservation of flora and fauna

VESTING: Conservation Commission

ACTION

Excision of 4156 hectares for the creation of a 'mining' reserve to be vested in the DMP.

Total Area: 185,835 hectares
(previously 190,121 hectares)

REASON FOR ACTION

Cabinet decision 23 August 2010 '*Strategic Approach to balancing conservation and Mining Interests in the Banded Iron Formation Ranges in the Mount Manning Area*'.

Date of amendment: 1/6/2011

Maps: pp. 123 - 125

Customer advice: p. 126

Proposal Summary: see pp. 109 - 114

IUCN classification: 1a

1	LAND UNIT LEADER	To note	
2	LAND UNIT	Send copies of advice and maps to: <ul style="list-style-type: none"> • Lisa Wright (Kensington) <small>DIGITAL COPY</small> • District Manager <small>DIGITAL COPY</small> • Regional Manager <small>DIGITAL COPY</small> Attach TENIS gazettal history to file Delete from District Proposals spreadsheets Create Conservation Commission summary	8/1/14 AG N/A 8/1/14 AG 8/1/14 AG 8/1/14 AG 8/1/14 AG
3	DIRECTOR, NATURE CONSERVATION	To note	
4	C.I.S.	Please rename file/create new file Keyword: Activity: Subject: Free text:	N/A

RESERVE ACTION SHEET: CONSERVATION RESERVES

RESERVE No. 36208 **LOCAL GOVERNMENT:** Shire Menzies and Shire of Yilgarn

NAME: Mount Manning Range Nature Reserve

PURPOSE: National Park

VESTING: Conservation and Parks Commission

ACTION: Excision of Lot 705 on Deposited Plan 420725 from Reserve 36208.
Reclassification of remaining Reserve 36208 to class A for the purpose of National Park.

Total Area: 149269.3978 ha

The original area Gazetted in 28/09/1979 was spatially corrected and determined to be 149469.3978 ha once Lot 705 had been excised.

REASON FOR ACTION: Reserve 36208 was reclassified to Class A for the purpose of National Park as Stage 1 in the creation of Helena and Aurora Ranges National Park, a project within Plan for Our Parks. Reclassification will increase the protection of the branded iron formations, registered Aboriginal heritage sites, and unique species and communities.

Lot 705 is required to be part of an Indigenous Land Use Agreement negotiation and was excluded from the reclassification until this can be completed.

Date of amendment: 29/01/2021

Maps: Tabs 3

Customer advice: Tab 2

Proposal Summary: Tabs 4

Recommended IUCN classification: 2

Native Title: Marlinyu Ghoorlie Claimant Group (WC2017/007)

1	LAND UNIT LEADER	To note	 25/03/21
2	LAND UNIT	Send scan of RAS, customer advice, Reserve Enquiry Detail and maps to:	
		<ul style="list-style-type: none"> • Lisa Wright (Kensington) DIGITAL COPY • District Manager DIGITAL COPY • Regional Manager DIGITAL COPY • Geoffrey Banks GIS Branch DIGITAL COPY 	
		Strikethrough District Proposals spreadsheet	BS 25/3
		TENIS amended	
3	DIRECTOR, PARKS AND VISITOR SERVICES	To note	
4	C.I.S.	Please rename file: 2018/000573 Keyword: CONSERVATION ESTATE Activity: TENURE MANAGEMENT Subject: Proposed Helena and Aurora Ranges National Park – nature reserve R53855, Mount Manning Conservation Park R48470, Mount Manning Nature Reserve National Park A36208 and proposed additions	

**Customer Advices for Reserve Actions
1/06/2000 - 30/06/2000**

Shire of Coolgardie 1/06/2000 - 30/06/2000

Reserve No.	Land Description	DOLA File No.	Volume/Folio	Action	Document No.	Lodge Date	Street Name	Area	Public Plans
36208	Land Shown On Reserve Diagram 306	02656-1969-01RO	0-0	Amendment of Reserve to To now comprise Ularring Location 34 on Crown Land Title 3101 Folio 149 as depicted on Land Administration Reserve Diagram 1179 and its area being increased to 190121 hectares accordingly	H471120	13/06/2000	Rd No 1115	190121 Ha	Barlee, Jackson(250)
4635	Bulong Lot 340	08606-1897-01RO	3099-277	Reserve Cancellation "Water"	H477677	20/06/2000		2.1246 Ha	BULONG TOWNSITE

GH 26/5

*1/ GRAHAM HORRE, IMB.
I SHALL BE GRATEFUL IF
YOU WILL PREPARE PLANS,
PLEASE.
C. BATHGATE 18/7/00.*

*2/ C. BATHGATE
See pp. 203, 205.*

*- DEAN FROM DOWA'S CROWN
TITLES OFFICE ADVISED
THAT ERRORS IN DOWA'S JUNE
ADVICE WILL BE AMENDED
IN THE NEXT COUPLE OF
MONTHS. RECORD A SHIP
FOR END OF AUGUST.*

*- THE ERROR FOR THIS
RESERVE CHANGE IS THAT
THE VESTING ORDER WILL
NEED TO BE REVOKED +
RE-ISSUED FOR 'ADDITION'
DATED 13/6/00 (SEE PP.
178 + 179).*

*- INFORM UPIC + PREPARE
ACTION SHEET WHEN
③ PLANS ARE COMPLETE
④ JURIDICAL LEASE
ISSUES ARE COMPLETE.*

**Customer Advices for Reserve Actions
1/06/2011 - 30/06/2011**

Shire of Menzies 1/06/2011 - 30/06/2011

Reserve No.	Land Description	DPI File No.	Volume/Folio	Action	Document No.	Registered	Street Name	Area	Public Plans
36208	Lot 34 on Deposited Plan 92161	02656-1969-02RO	3101-149 3101-149	Amendment of Reserve to To now comprise Lots 540 and 541 on Deposited Plan 70853 in lieu of Lot 34 on Deposited Plan 92161 and its area being reduced to 185835 Hectares, accordingly.	L613907	29/04/2011		185835 Ha	Barlee; Jackson (250)
36208	Lot 34 on Deposited Plan 92161	02656-1969-02RO	3101-149 3101-149	?	L613905	29/04/2011		190121 Ha	Barlee; Jackson (250)
36208 36208		02656-1969-02RO	0000-000 0000-000 0000-000 0000-000	Management Order to Conservation Commission of Western Australia of corner Hackett Drive and Australia II Drive, Crawley. To be utilised for the designated purpose of 'Conservation of Flora & Fauna' only, for the designated purpose of "Conservation of Flora & Fauna"	L613908	29/04/2011		185835 Ha	Barlee; Jackson (250)
50929	Lot 542 on Deposited Plan 70853	00273-2011-01RO	0000-000 0000-000 0000-000	Management Order to Minister for Mines c/o Department of Mines and Petroleum of 100 Plain Street, East Perth WA 6004 To be utilised for the designated purpose of 'Mining' only, for the designated purpose of "Mining"	L613910	29/04/2011		4156 Ha	Barlee; Jackson (250)
50929	Lot 542 on Deposited Plan 70853	00273-2011-01RO	0000-000 0000-000	Reserve Creation for the designated purpose of "Mining".	L613909	29/04/2011		4156 Ha	Barlee; Jackson (250)

file # 2011/003968

TO: BOK HO,

ALL DATABASES INCLUDING TENIS AMENDED
NEW DOCUMENTS ON FILE AT PGS 122-125.

RD 15/11.

**Customer Advices for Reserve Actions
1/02/2021 - 28/02/2021**

Shire of Menzies 1/02/2021 - 28/02/2021

Reserve No.	Land Description	DPLH File No.	Volume/Folio	Action	Document No.	Registered	Street Name	Area	Public Plans
36208	Lot 540 on Deposited Plan 70853 Lot 541 on Deposited Plan 70853	02656-1969	3161-17 3161-18	Amendment of Reserve to now comprise Lots 701 and 704 on Deposited Plan 420725 in lieu of Lots 540 and 541 on Deposited Plan 70853 and its area being reduced to 149169.3978 hectares, accordingly.	0625945	29/01/2021	Mount Manning Range Nature Reserve	149169.3978 Ha	
36208	Lot 701 on Deposited Plan 420725 Lot 704 on Deposited Plan 420725	02656-1969	3172-738 3172-739	Change of Purpose to "National Park"	0625946	29/01/2021	Mount Manning Range Nature Reserve	149169.3978 Ha	
36208	Lot 701 on Deposited Plan 420725 Lot 704 on Deposited Plan 420725	02656-1969	3172-738 3172-739	Reserve Creation for the designated purpose of "National Park".	0625947	29/01/2021	Mount Manning Range Nature Reserve	149169.3978 Ha	
36208; 36208	Lot 540 on Deposited Plan 70853 Lot 541 on Deposited Plan 70853	02656-1969	3161-17 3161-18	Revocation of Management Order No. L613908	0625943	29/01/2021	Mount Manning Range Nature Reserve	185835 Ha	

Reserve Details Report -36208

Reserve	36208	Legal Area (ha)	149169.3978
Name	MOUNT MANNING RANGE NATURE RESERVE	Status	CURRENT
Type	N/A	Current Purpose	NATIONAL PARK
File Number	2656/69		
Notes	N/A		
Additional Reserve Information	RESERVE COMPRISES LOTS 701 & 704 ON DP420725 (O625945)		

Class	Responsible Agency	Date of Last Change
A	DEPARTMENT OF BIODIVERSITY, CONSERVATION AND ATTRACTIONS (SCLM)	18/02/2021

Management Order	Document Number
VEST CONSERVATION AND PARKS COMMISSION	O625948

Land Use
NATIONAL PARK

Local Government Authority
SHIRE OF MENZIES
SHIRE OF YILGARN

CLT Number	Parcel Identifier	Street Address, Suburb	File Number	PIN	Area (m ²)
------------	-------------------	------------------------	-------------	-----	------------------------

Previous Certificates of Title	Status
--------------------------------	--------

Document Number/Gazette Page	Date	Type	Text
O625943	29/01/2021	Vesting Revoked	REVOKED
O625945	29/01/2021	Current Area	149169.3978
O625946	29/01/2021	Current Purpose	NATIONAL PARK
O625946	29/01/2021	Land Use	7631

Document Number/Gazette Page	Date	Type	Text
O625947	29/01/2021	Class	A
O625948	29/01/2021	Current Vesting	VEST CONSERVATION AND PARKS COMMISSION
L613905	29/04/2011	Vesting Revoked	REVOKED
L613907	29/04/2011	Historical Area	185835.0000
L613908	29/04/2011	Historical Vesting	MANAGEMENT ORDER CONSERVATION COMMISSION OF WESTERN AUSTRALIA
H471120	13/06/2000	Historical Area	190121.0000
H471120	13/06/2000	Location	ULARRING LOCATION 34
H471120	13/06/2000	Survey Number	CS: RESERVE DIAGRAM 1179
6153	14/12/1990	Current Name	MOUNT MANNING RANGE NATURE RESERVE
2966	28/09/1979	Historical Vesting	VEST W A WILDLIFE AUTHORITY
2972	28/09/1979	Original Gazettal and page	ORIGINAL GAZETTE
N/A	28/09/1979	Correspondence File Number	2656/69
N/A	28/09/1979	Historical Area	ABT 153293.0000
N/A	28/09/1979	Historical Class	C
N/A	28/09/1979	Historical Purposes	CONSERVATION OF FLORA & FAUNA
N/A	28/09/1979	Previous Lot/Locations	YILGARN
N/A	28/09/1979	Public Plan	BARLEE; JACKSON 1:250000
N/A	28/09/1979	Street Name	NR LAKE GILES

date: Feb 18, 2021, 3:58:47 PM

To: REGIONAL MANAGER, GOLDFIELDS, KALGOORLIE

Your Ref: 030207F3102, 021150F3102, 018913F3102, 019116F3102, 019634F3102,
 Our Ref: 018911F3102, 016200F3102, 015125F3102 CL:HF
 Enquiries: Mr Letica
 Phone: 367 0206

Subject: APPROVED NOMENCLATURE - NATURE RESERVES

The Geographic Names Committee has approved the naming of the following reserves:

<u>Reserve No.</u>	<u>Name</u>
7634	Clear and Muddy Lakes Nature Reserve
36208	Mt Manning Range Nature Reserve
34604	Mungilli Claypan Nature Reserve
36271	Yeo Lake Nature Reserve
34720	Neale Junction Nature Reserve
34606	Gibson Desert Nature Reserve
39148	Cardunia Rocks Nature Reserve
34605	Plumridge Lakes Nature Reserve

Gazettal action to apply these names to the respective reserve numbers will be undertaken in the near future.

If the reserves are not already signposted, arrangements can now be made for this to be done.

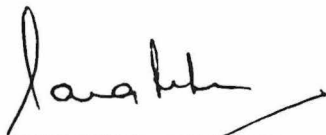

A/EXECUTIVE OFFICER
 CALM NOMENCLATURE COMMITTEE

5 November, 1990.

MR 8.11.90
~~1. s/c reserves~~
~~2. Mapping 5/5 22.11.90 See plan P189 8/11.23/90~~
 3. levels



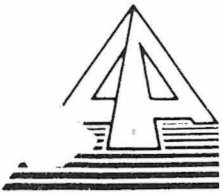

Department of
LAND ADMINISTRATION

015125F3102

192
JL

Your Ref: 015125F3102
Our Ref: 2354/972 V5 CA:KF
Telephone: 323 1614
Enquiries: C. ABEY

EXECUTIVE DIRECTOR
DEPARTMENT OF CONSERVATION AND
LAND MANAGEMENT
PO BOX 104
COMO WA 6152

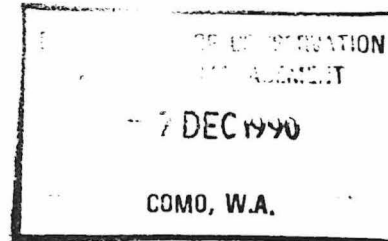

Dear Sir

NAMING OF RESERVES

It is hereby notified for general information that the following names have been applied to the land contained in the appropriate reserves:-

THE FORTY FOUR MILE NATURE RESERVE	1017
CLEAR AND MUDDY LAKES NATURE RESERVE	7634
RUGGED HILLS NATURE RESERVE	21429
GALENA NATURE RESERVE	27083
MOUNT BYROOMANNING NATURE RESERVE	32807
WHISTLER NATURE RESERVE	33192
MUNGILLI CLAYPAN NATURE RESERVE	34604
PLUMRIDGE LAKES NATURE RESERVE	34605
GIBSON DESERT NATURE RESERVE	34606
NEALE JUNCTION NATURE RESERVE	34720
MOUNT MANNING RANGE NATURE RESERVE	36208
YEO LAKE NATURE RESERVE	36271
CARDUNIA ROCKS NATURE RESERVE	39148
WALLABY HILLS NATURE RESERVE	39149
STRATHMORE HILL NATURE RESERVE	40933

Notice to this effect will be published in the Government Gazette dated December 14, 1990 and I enclose prints showing the said reserves.

Yours faithfully

R. PUMPHREY
A/MANAGER
PROPERTY MANAGEMENT BRANCH
LAND OPERATIONS DIVISION

5 December 1990

Enc.

12PM03F

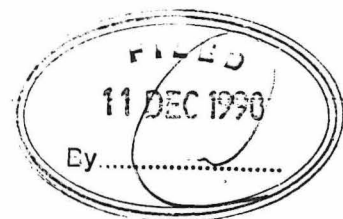

LB102

NAMING OF RESERVES

For Department of Conservation and Land Management

Department of Land Administration
Perth 14 December 1990.

File No. 2354/75V5

It is hereby notified for general information that the following names have been applied to appropriate reserves—

- The Forty Four Mile Nature Reserve 1017
- Clear and Muddy Lakes Nature Reserve 7634
- Rugged Hills Nature Reserve 21429
- Galena Nature Reserve 27083
- Mount Byroomanning Nature Reserve 32807
- Whistler Nature Reserve 33192
- Mungilli Claypan Nature Reserve 34604
- Plumridge Lakes Nature Reserve 34605
- Gibson Desert Nature Reserve 34606
- Neale Junction Nature Reserve 34720
- Mount Manning Range Nature Reserve 36208**
- Yeo Lake Nature Reserve 36271
- Cardunia Rocks Nature Reserve 39148
- Wallaby Hills Nature Reserve 39149
- Strathmore Hill Nature Reserve 40933

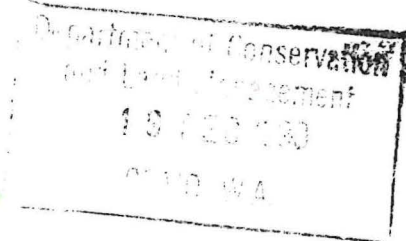

A. A. SKINNER, Acting Executive Director.

LB201

LAND ACT 1933

CANCELLATION OF RESERVES

Made by His Excellency the Governor under section 37.

The following reserves have been cancelled.

DOLA File 942/962

Reserve No. 26401 (Halls Creek Lot 121) "Use and Requirements of the Commissioner of Main Roads".

Public Plan: Halls Creek 1:2 000 32.25 Roberta Avenue.

DOLA File 1829/981

Reserve No. 37793 (Kalgoorlie Lot 3917) "Isolated Children's Hostel Site".

Public Plan: Kalgoorlie Boulder 1:2 000 29.36 Salisbury Street.

DOLA File 1618/990

Reserve No. 41337 (Cockburn Sound Locations 3033 and 3034) "Use and Requirements of the Department of Planning and Urban Development".

Public Plan: Peel 1:10 000 5.7 Nettleton and Admiral Roads.

DOLA File 4036/921

Reserve No. 17839 (Williams Location 12596) "Churchsite (Methodist)".

Public Plan: Dattening S.E. 1:25 000 Wandering-Narrogin Road.

DOLA File 2616/990

Reserve No. 41526 (North Fremantle Lot 452) "Use and Requirements of the Minister for Works".

Public Plan: Perth 1:2 000 7.15 and 7.16 Irene Street.

DOLA File 1257/912

Reserve No. 11374 (Beverley Lots 56 to 58 inclusive and 61 to 79 inclusive) "Educational Endowment".

Public Plan: Beverley 1:2 000 37.08, 36.09 and 37.09 Brooking and Hamersley Streets.

1:250,000
BARLEE
+ JACKSON

1. Records pls file
2. hands clerk
14/12/90 PWH.

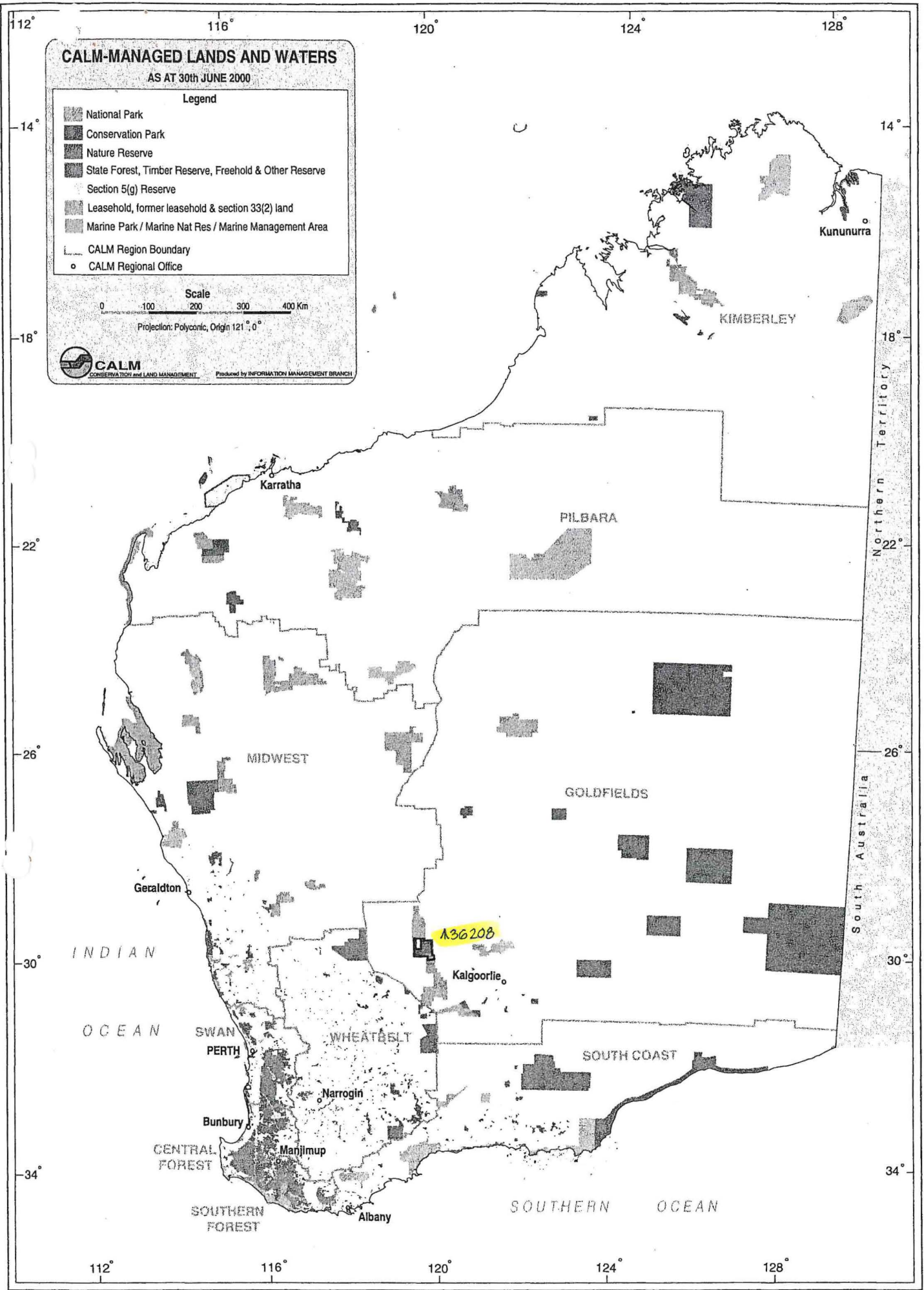

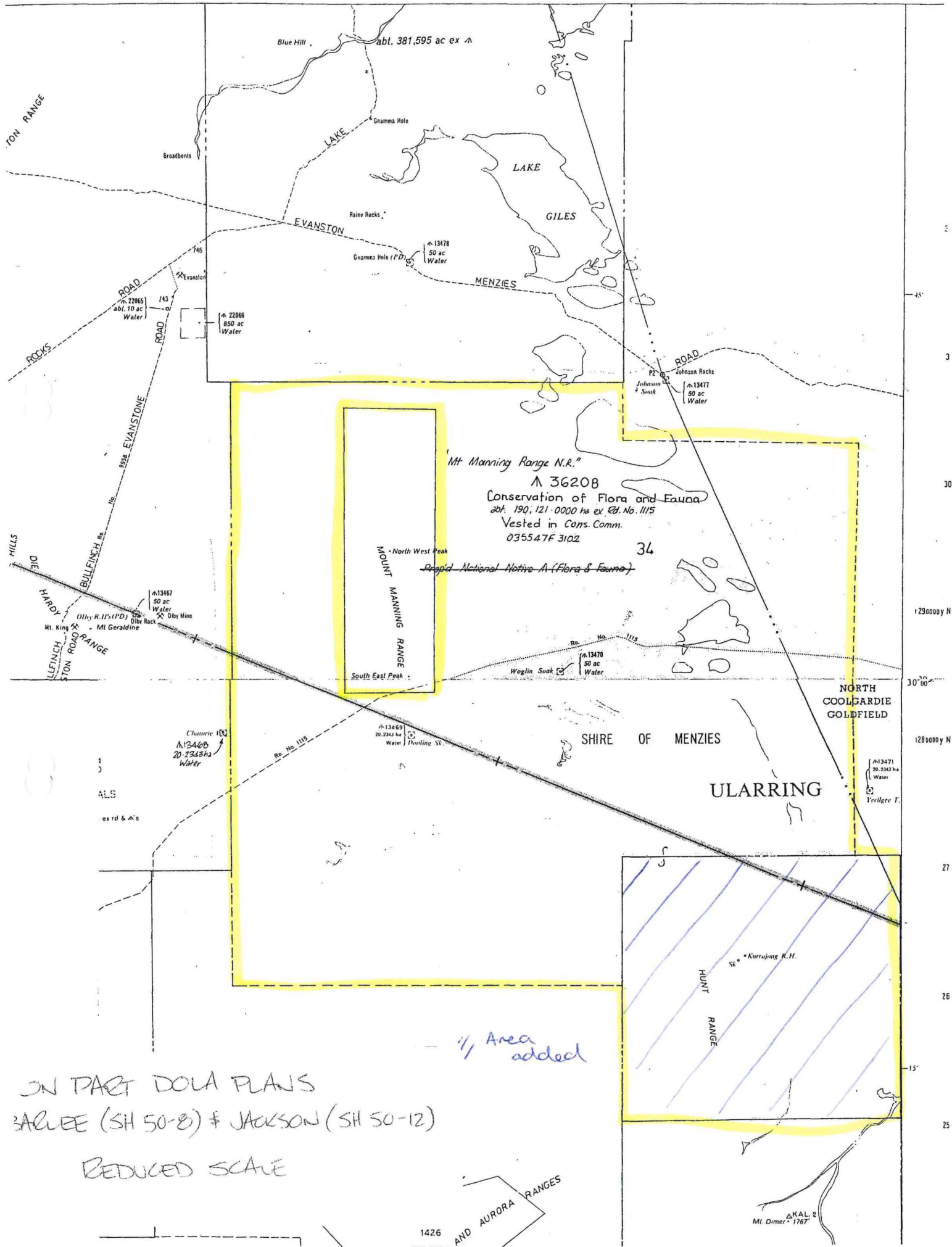

Mt Manning Range N.R.
 A 36208
 Conservation of Flora and Fauna
 abt. 190,121,000 ha ex Rd. No. 1115
 Vested in Cons. Comm.
 035547F 3102

~~Reg'd National Native A (Flora & Fauna)~~

1/2 Area added

ON PART DOLA PLANS
 BARLEE (SH 50-8) & JACKSON (SH 50-12)

REDUCED SCALE

1426 AND AURORA RANGES

KAL. 2
 Mt Dimer 1767

22066
850 ac
Water

ROAD

P2
Johnson Soak
13477
50 ac
Water

Range
'Mt Manning' Nature Reserve'

016200F3102
~~620/69~~

36208

Cons. Flora & Fauna
abt 153293-0000 ha ex. Rd No 1115

WAWA
NPNCA

North West Peak
MOUNT
MANNING
RANGE
South East Peak

Re. No. 1115
Waglin Soak Co.
13470
50 ac
Water

NORTH
COOLGARDIE
GOLDFIELD

SHIRE OF MENZIES

ULARRING

'Mt Manning Range Nature Reserve'

016200F3102
~~620/69~~

36208

Cons. Flora & Fauna
abt. 153293-0000 ha ex Rd. No. 1115

WAWA
NPNCA

13468
20 241 ha
Water

13469
20 241 ha
Water

HUNT
RANGE

KAL 2
Mt Dimer 1767

1426
7935-9661
HELENA AND AURORA RANGES

646/77
36208

Pt. BARLEE & JACKSON 1:250 000

Bungahbin Hill
NMF 397
2252

NMF 39A
1:202

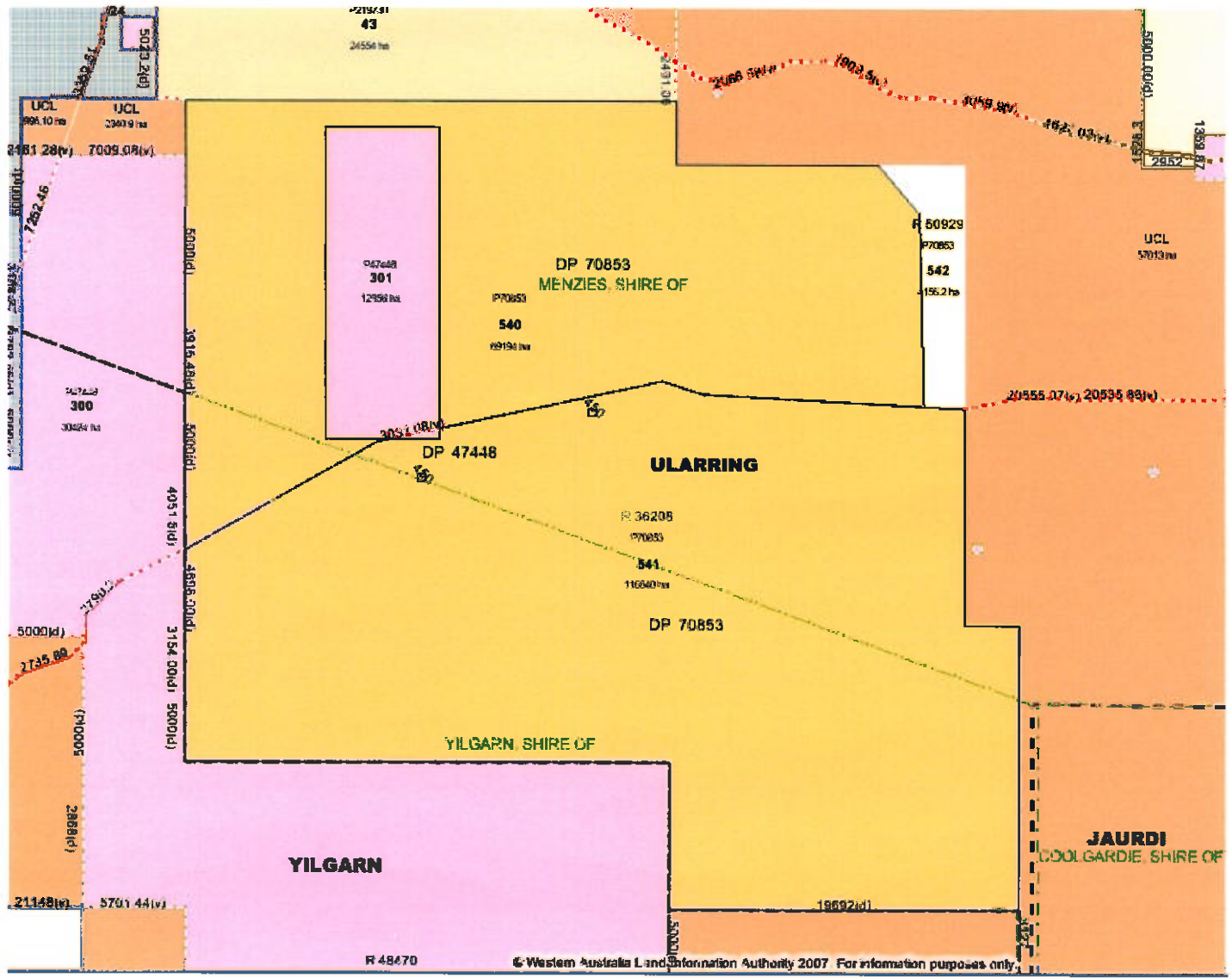

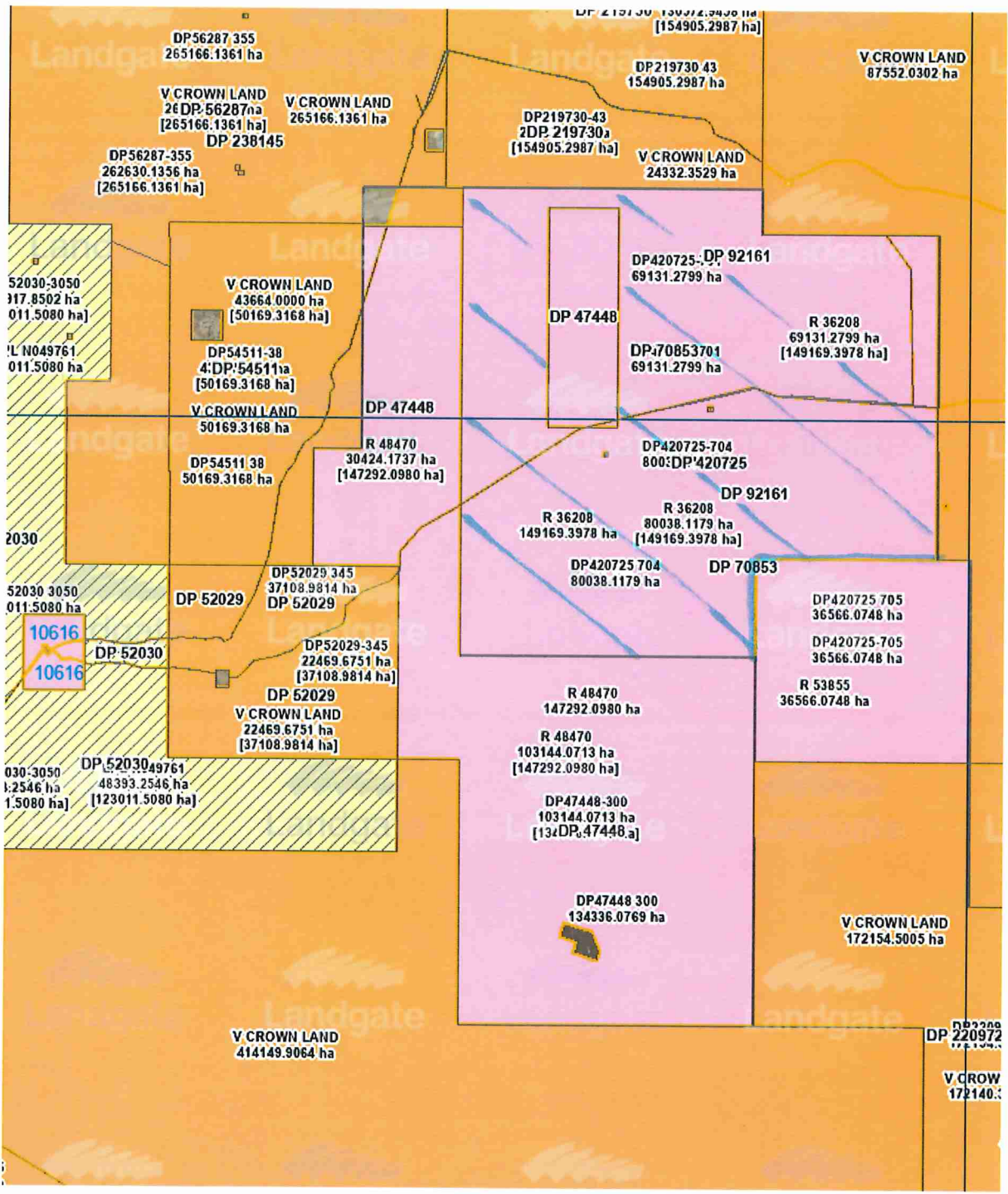

Dimensions shown herein are SUBJECT TO SURVEY

Includes Pt P.L. 3114/1072 (Ularring Loc 11 & Pt Yilgarn 1541)

Supersedes Res. Dia. 306

3114
679
26

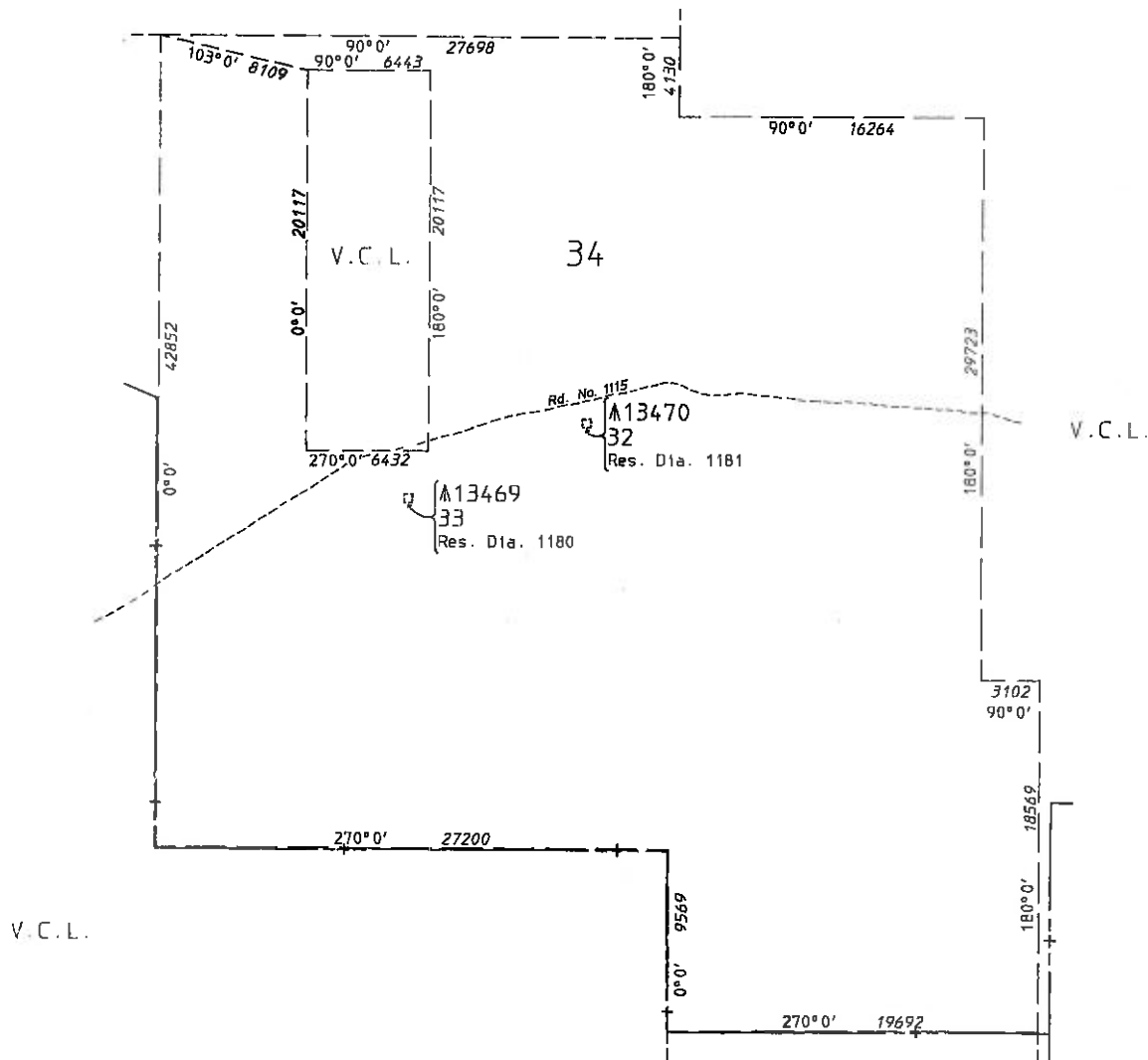

3114
1072
YILGARN
1541

DP 92161



RD 1179



RESERVE No. 36208 Area 190121 ha ex road		FILE No. 2656/969
Purpose Conservation of Flora and Fauna		SCALE 1:250000 All measurements in metres
DISTRICT. ULARRING	SUBJECT TO SURVEY	
Public Plan BARLEE, JACKSON 1:250000	AMENDMENTS	
Reference Cont. 2656/969 Page 113	Gazette	Page
Prepared by R. LIST Date 7/08/1993		Initials
Checked Taylor Date 21.5.93		
Approved M. Lucas Date 25.5.93 Manager Statutory Amendments		
		Gazetted Page.....
		Recorded on Public Plan
		Registered R. LIST for Supervisor Graphic Bank Crown Surveys
		On Key Plan BARLEE, JACKSON 1:250000
		DEPT. OF LAND ADMINISTRATION RESERVE DIAGRAM No. 1179