

NATURE RESERVE

RESERVE NO: 36324

GOVERNMENT GAZETTE
Date Page No.

FILE NUMBER: 443/77

PURPOSE: Conservation of Flora & Fauna 12.10.79 3159

NAME:

CLASS (Land Act):

AREA: 387.9319 ha

VESTING: W.A.W.A. 12.10.79 3159

LOCATION NO(S): Peringillup Townsite

CLASSIFICATION:
(Wildlife Act Section 12A) Shooting and Hunting Area 28.8.81 3560

LITHO: 436/80

LOCAL AUTHORITY: BROOMEHILL

Notes:

**RESERVE GAZETTAL ACTION SHEET
FOR REGIONS AND DISTRICTS**

LANDS CLERK: Attach a copy of a map and forward to the following:

1. **REGIONAL MANAGER:**
CENTRAL FOREST, MIDWEST, GOLDFIELDS, KIMBERLEY, NORTHERN FOREST, PILBARA, SOUTH COAST, SOUTHERN FOREST, WHEATBELT ✓
2. **DISTRICT MANAGER:**
3. **DISTRICT WILDLIFE OFFICER:** Katanning ✓
4. **CLERK WOODVALE** ✓ Katanning (when he arrives.) ✓
5. **O.I.C. INVENTORY BUNBURY/KELMSCOTT/MANJIMUP**

REASON FOR GAZETTAL:

Area increased by 10.5 ha to 398.43 ha, up by 10.5 ha, due to addition of Locis 1153 + 1549 requested in 1988.

RESERVE NUMBER: 36324

CALM FILE NUMBER: 018907F3102

NAME OF RESERVE: Peringilly Nature Reserve

PURPOSE: Conservation of Flora & Fauna

CLASS: "C"

AREA: 398.43 ha

VESTING: WA Wildlife Authority

DATE OF CURRENT GAZETTAL: 4 Sept. 1992 page 4491.

MAP REFERENCE: Pt. Broomehill SE. 1:25000.

SHIRE: Broomehill

LANDS CLERK
09 367 0221

14/10/92.
DATE

 Dumbleyong 1:250,000.
81000 x 56000

RESERVE ACTION SHEET - CONSERVATION RESERVES

PERINGILLUP NATURE RESERVE (↑36324)

Shire of Broomehill

REASON FOR ACTION

Peringillup Nature Reserve has been amended to include Lot 9327 on Deposited Plan (DP) 219392, Lot 60 on DP 93138 and Lot 57 (*Agricultural Hall Site Reserve 13787*) on DP 149079. Peringillup Nature Reserve is a class C reserve vested in the Conservation Commission for the purpose "Conservation of Flora and Fauna".

Area: 218. 2788 ha

These additions to the nature reserve comprise part of the old Peringillup Townsite. The additions include Cousins Street and the associated Right of Way, which were roads within the townsite that have been closed by the Shire of Broomehill. Lot 57 was a reserve set aside as an agricultural hall site that has been cancelled to enable addition to the nature reserve. NB The remaining area of Peringillup Townsite has previously been cancelled and added to Peringillup Nature Reserve (↑36324).

- Date of amendment: 8 October 2002 (p. 333)
- Recommended IUCN classification: 1a
- Plans at Folios: pp. 251, 335-338
- Native Title: Townsites extinguish native title.

OFFICER	ACTION	
1	LAND & EXTERNAL FUNDING UNIT	
	- Lisa Wright, Woodvale	_____
	- District Manager, Katanning District	_____
	- Regional Manager, Wheatbelt Region	_____
2	SENIOR POLICY ADVISOR	To note native title clearance: _____
3	UNIT LEADER, LAND & EXTERNAL FUNDING	To note: _____
4	A/DIRECTOR, NATURE CONSERVATION	To note: _____ Media statement: _____ yes/no
5	CIS	To note: _____
6	CONSERVATION ESTATE OFFICER	Reserve details to inside cover of file _____

DUPLICATE

FORM LAA-1023

SECTION 46

WESTERN AUSTRALIA
LAND ADMINISTRATION ACT 1997
TRANSFER OF LAND ACT 1893 AS AMENDED

MANAGEMENT ORDER (XE)

RESERVE DESCRIPTION (NOTE 1)

EXTENT

VOLUME

FOLIO

36324

Whole family
now

3099
3128

3108
3060
3060

818
872 - 900
(incl.)
216
168
12

MANAGEMENT BODY (NOTE 2)

Conservation Commission of Western Australia of Cnr of Hackett Drive and Australia 11 Drive, Crawley WA, 6009

CONDITIONS (NOTE 3)

To be utilised for the designated purpose of "Conservation Flora and Fauna"

THE MINISTER FOR LANDS (IN THE NAME OF AND ON BEHALF OF THE STATE OF WESTERN AUSTRALIA) ORDERS THAT THE CARE, CONTROL AND MANAGEMENT OF THE ABOVE RESERVE BE PLACED WITH THE ABOVE DESCRIBED MANAGEMENT BODY FOR THE PURPOSE FOR WHICH THE LAND IS RESERVED UNDER SECTION 41 OF THE LAND ADMINISTRATION ACT 1997, AND FOR PURPOSES ANCILLARY OR BENEFICIAL TO THAT PURPOSE SUBJECT TO THE CONDITIONS STATED ABOVE

Dated this 8th day of October in the 2002

ATTESTATION

[Signature]

A/ PROJECT OFFICER
SOUTH EAST REGION
LAND ADMINISTRATION SERVICES

INSTRUCTIONS

1. If insufficient space in any section, Additional Sheet Form B1 should be used with appropriate headings. The boxed sections should only contain the words "See Annexure".
2. Additional Sheets shall be numbered consecutively and bound to this document by staples along the left margin prior to execution by parties.
3. No alteration should be made by erasure. The words rejected should be scored through and those substituted typed or written above them, the alteration being initialled by the person signing this document and their witnesses.

NOTES

1. RESERVE DESCRIPTION
Reserve number and details to be stated. The Volume and Folio numbers to be stated.
2. MANAGEMENT BODY
State the full name and address of the management body.
3. CONDITIONS
Specify all conditions to be observed by the lessee in the operation of the area affected by this permit.
4. EXECUTION
A separate attestation is required for every person signing this document. Each signature should be separately witnessed by an Adult Person. The address and occupation of the witness must be stated.

EXAMINED

Office Use Only

DUPLICATE



I 258325 XE

08 Oct, 2002 13:59:33 Midland

MANAGEMENT ORDER (XE)

LODGED BY Land Administration Services Branch

ADDRESS DOLA (South East Region)

PHONE No.
FAX No.

REFERENCE No. Darren Theta 01424-1990-01RO

ISSUING BOX No.

PREPARED BY Land Administration Services Branch

ADDRESS DOLA (South East Region)

PHONE No. FAX No.

INSTRUCT IF ANY DOCUMENTS ARE TO ISSUE TO OTHER THAN LODGING PARTY

TITLES, LEASES, DECLARATIONS ETC LODGED HEREWITH

1. _____ Received Items
2. _____ Nos.
3. _____
4. _____ Receiving Clerk
5. _____
6. _____

914187-004



Registered pursuant to the provisions of the TRANSFER OF LAND ACT 1893 as amended on the day and time shown above and particulars entered in the Register.

98C



File No. 2690/13.—No. 15060 (Victoria Location 36200) "Water" to agree with recalculation of area and of its area being reduced to 9.712 5 hectares accordingly. (Plan 161/80 (Bindoo Road).)

File No. 5090/03V2.—No. 13944 (Luman District) "Use and Benefit of Aborigines" to comprise Luman Location 44 as shown on Reserve Diagram 638 in lieu of Locations 1 and 3 and of its area being increased to about 96 568 hectares accordingly. (Plan Dixon Range 1:250 000 (Gt. Northern Highway).)

File No. 10755/09.—No. 12657 (Victoria Location 4549) "Water" to agree with recalculation of area and of its area being reduced to 24.859 9 hectares accordingly. (Public Plan 160/80 (North West Coastal Highway, Shire of Northampton).)

File No. 11164/02V3.—No. 8767 (Hampton District) "Common" to comprise Hampton Locations 148 and 199 and of its area remaining unaltered. (Public Plan Kalgoorlie-Boulder Regional 7.7, 7.8 and 6.7 (Great Eastern Highway, Shire of Boulder).)

File No. 7909/00V3.—No. 7521 (Malcolm District) "Common" to exclude that portion now comprised in Malcolm Location 48, as shown bordered in green on Land Administration Diagram 87949, and of its area being reduced to about 16 926.157 2 hectares accordingly. (Plan Leonora 1:250 000 (Old Laverton Road in the Shire of Leonora).)

N. J. SMYTH,
Executive Director.

CANCELLATION OF RESERVES

Department of Land Administration,
Perth, 25 September 1987.

HIS Excellency the Governor in Executive Council has been pleased to approve, under section 37 of the Land Act 1933 of the cancellation of the following Reserves—

File No. 4044/77.—No. 35729 (Karratha Lots 1949 and 1956) "Government Requirements". (Plan Karratha 1:2 000 30.27, 30.28 (Morse Court).)

File No. 1224/64.—No. 27469 (Swan Location 7844) "Drainage". (Plan Perth 1:2 000 8.29 (Newbery Road).)

File No. 2485/963.—No. 27211 (Roebourne Lot 197) "Housing (Mines Department)". (Plan Roebourne 1:2 000, 10.23 (North West Coastal Highway).)

File No. 2624/14.—No. 22670 (Boyup Brook Lot 252) "Railway Water Supply" (Plan Boyup Brook 1:2 000 05.16).

File No. 121/933.—No. 21042 (Geraldton Lot 1193) "Recreation—Children's Playground". (Plan Geraldton 1:2 000 14.14 (Crowther Street).)

File No. 1458/12.—No. 14040 (Ora Banda Lot 31) "Church Site (Methodists)". (Plan Ora Banda Townsite (Gimlet Street).)

File No. 12888/98.—No. 8287 (Cue Lot 329) "Excepted from Sale". (Plan Cue 2 000 16.07 (Livingstone Street).)

File No. 11040/01.—No. 8283 (Brown Hill Suburban Area Lots 208, 216, 225, 226, 242 and 249) "Excepted from Sale and Occupation". (Plan Brown Hill Townsite (Adelaide and Melbourne Streets).)

File No. 1840/91.—No. 1867 (Roebourne Lot 317) "Public Utility". (Plan Roebourne 1:2 000 10.22, 10.23 (North West Coastal Highway).)

N. J. SMYTH,
Executive Director.

CHANGE OF PURPOSE OF RESERVES

Department of Land Administration,
Perth, 25 September 1987.

HIS Excellency the Governor in Executive Council has been pleased to approve, under section 37 of the Land Act 1933, of the change of purpose of the following Reserves—

File No. 789/68.—No. 37950 (Swan Location 10335) being changed from "School Site" to "Use and Requirements of the Minister for Works". (Public Plan: Perth 1:2 000 17.32, 17.31, 18.32, 18.31 (Freeland Way).)

File No. 2398/70.—No. 30846 (Geraldton Lot 2604) being changed from "Electricity Purposes" to "Substation and Office Site". (Public Plan: Geraldton 1:2 000 15.15).

*Copy sent to District Region
on file to [unclear]*

File No. 374/961.—No. 27965 (Swan Location 7968) being changed from "Drainage Purposes" to "Sewerage and Drainage". (Public Plan: Perth 1:2 000 10.26, 10.25 (Peel Street).)

File No. 3556/61.—No. 27079 (Swan Location 7745) being changed from "Drainage Purposes" to "Use and Requirements of the City of Melville". (Public Plan: Perth 1:2 000 10.14 (Thurso Place).)

File No. 495/52.—No. 23437 (Canning Location 1258) being changed from "Timber (Settlers' Requirements)" to "Water Supply". (Public Plan: Perth 1:2 000 27.18 (Carramar Road).)

File No. 1304/918.—No. 17765 (Cockburn Sound Location 142) being changed from "Water" to "Water, Sewerage and Drainage". (Public Plan: Perth 1:2 000 10.16).

File No. 2624/14.—No. 16199 (Nelson Location 7362) being changed from "Water Supply" to "Water and Parkland". (Public Plans: Boyup Brook Townsite 1:2 000 05.16, 05.17 Boyup Brook Regional 1:10 000 Pt 1.4 and Pt 2.4 (Jays Road).)

File No. 905/62V2.—No. 1475 being changed from "Water for Travellers" to "Use and Benefit of Aboriginal Inhabitants". (Public Plan: 191/80).

N. J. SMYTH,
Executive Director.

NAMING OF RESERVES

Department of Land Administration,
Perth, 25 September 1987.

Corres. No. 3583/981.

IT is hereby notified for general information that the Reserves listed in the Schedule hereunder by this notice named in accordance with the said Schedule.

Schedule

Reserve No.; Name; Public Plan.

- 30695; Snook Reserve; Jurien 2 000 2.05 2.06.
- 39774; Levi Park; Perth 2 000 10.06, 11.06, 11.07.
- 39839; Samuel Caphorn Reserve; Perth 2 000 11.07.
- 31884; Jurien Sports and Recreation Centre; Jurien 2 000 3.06, 3.07.
- 39817; Matilda Birkett Reserve; Perth 2 000 10.09, 10.10.
- 28541; Casuarina Park; Jurien 2 000 2.05, 2.06, 3.07.
- 32352; Lambkin Reserve; Serpentine 2 000 20.19.
- 36324; Peringillup Nature Reserve; Broomehill SE 1:25 000.
- 39706; Falls Farm Reserve; Perth 2 000 25.20.
- 32141; Badgingarra Recreation Ground; Badgingarra 2 000 30.37, 30.38.

N. J. SMYTH,
Executive Director.

NAMING OF RESERVES

Department of Land Administration,
Perth, 25 September 1987.

Corres. No. 3583/981.

IT is hereby notified for general information that the Reserves listed in the Schedule hereunder by this notice named in accordance with the said Schedule.

Schedule

Reserve No.; Name; Public Plan.

- 39194; Weston Street Adventure Playground; Cervantes 2 000 4.24.
- 37836; Colin Smith Reserve; Perth 2 000 17.31.
- 39581; Velaluka Park; Perth 2 000 9.07, 9.08.
- 30190; Len Packham Park (Formerly Coolbellup Park); Perth 2 000 10.10.
- 35093; Simms Park; Perth 2 000 21.13.
- A11730; Young Park; Kellerberrin 2 000 3.20, 3.21.
- 14217; Fletcher Park; Peel 2 000 22.39, 22.40.
- 24329; Bradshaw Conochie Reserve (Lot 1928); Perth 2 000 14.17, 14.18.
- 24329; Challenger Avenue Reserve (Lot 1300); Perth 2 000 14.17, 14.18.

N. J. SMYTH,
Executive Director.

Done of 20.6.88
Y.S.C. Bards to note
of Manager's letter to note 13/10
21.10.87

CLERK WOODVALE 2.10.87
copy sent to District Region on file to [unclear]

LA801

LAND ACT 1933
AMENDMENT OF RESERVES

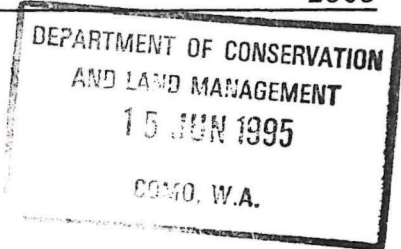

Made by His Excellency the Governor under Section 37.

The following reserves have been amended.

DOLA File 11761/904.

Reserve No. 9697 (Fitzroy Location 265, Dampier Locations 85, 245, 278 Pardu Location 56 and De Grey Location 116) "Kimberley—De Grey Stock Route" to exclude that portion now comprised in Pardu Location 68 as delineated and shown bordered green on Land Administration Miscellaneous Diagram 520 and of its area being reduced to about 82401.1783 hectares accordingly.

Public Plans: Derby, Mandora, Broome, Port Hedland, La Grange and Bedout Island (250). Great Northern Highway.

DOLA File 12902/908.

Reserve No. 12206 (Avon District) "Aboriginal Enterprise" to comprise Kellerberrin Lot 426 as surveyed and shown on Land Administration Diagram 91681 and of its area being established at 4.0197 hectares accordingly.

Public Plan: BK35 (2) 03.22. Bedford Street. Local Authority—Shire of Kellerberrin.

DOLA File 885/915V3.

Reserve No. 16000 (Yilgarn District) "Conservation of Flora and Fauna" to comprise Location 1582 as delineated and shown bordered pink on Land Administration Reserve Diagram 1324 and of its area being increased (recalculated) to 1713.4270 hectares accordingly.

Public Plan: Bodallin (50). Local Authority—Shire of Yilgarn.

Reserve 16000 is automatically vested in the National Parks and Nature Conservation Authority pursuant to Section 7 of CALM Act 1984.

DOLA File 6711/920.

Reserve No. 20716 (Peel Estate) "Excepted from Sale" to exclude that portion containing 9.3173 hectares as delineated and shown bordered green on Land Administration Plan 18283 and of its area being reduced to 128.0886 hectares accordingly.

Public Plans: BG33(10) 2.3 (2) 7.13, 7.14 and 7.15. Local Authority—City of Rockingham.

DOLA File 6876/947.

Reserve No. 22735 (Plantagenet Location 5125 and 7558) "Water" to exclude that portion now comprised in Location 7773 as surveyed and shown bordered red on Land Administration Diagram 92057 and of its area being reduced to 5.8343 hectares accordingly.

Public Plan: BK26 (2) 9.01. Progress Road. Local Authority—Shire of Albany.

DOLA File 1500/995.

Reserve No. 24747 (Plantagenet Locations 6261 and 7557) "Recreation and Hall Site" to include Location 7773 as surveyed and shown bordered red on Land Administration Diagram 92057 and of its area being increased to 7.5168 hectares accordingly.

Public Plan: BK26 (2) 9.01. Frenchman Bay Road. Local Authority—Shire of Albany.

DOLA File 3420/967.

Reserve No. 29118 (Corrigin Lots 11 and 12) "Community Centre" to exclude Lot 11 and of its area being reduced to 1012 square metres accordingly.

Public Plan: BK33 (2) 12.23. Goyder Street. Local Authority—Shire of Corrigin.

DOLA File 1197/971V8.

Reserve No. 30948 (De Witt Locations 27, 86, 96, 99, 100 and Karratha Lot 4229) "Aerodrome (Karratha)" to exclude that portion now comprised in Location 320 as surveyed and shown bordered red on Land Administration Diagram 91850 and of its area being reduced to 749.3365 hectares accordingly.

Public Plan: Nickol SW (25). Local Authority—Shire of Roebourne.

DOLA File 1424/990.

Reserve No. 36324 (Kojonup District) "Conservation of Flora and Fauna" to comprise Kojonup Locations 1154, 7567, 9226 to 9229 inclusive, 9284, 9285, Peringillup Lots 34 to 54 inclusive and 59 as shown delineated and bordered red on Land Administration Reserve Diagram 1067 and of its area being reduced (recalculated) to 217.8168 hectares accordingly.

Public Plans: Broomehill SE (25) and Peringillup TS. Local Authority—Shire of Broomehill.

DOLA File 2761/927.

Reserve No. 36742 (Avon District) "Conservation of Flora and Fauna" to comprise Location 28686 as surveyed and shown on Land Administration Reserve Plan 169 and of its area being increased (recalculated) to 424.5395 hectares accordingly.

Public Plan: Luptons SE (25). Brookton Highway. Local Authority—Shire of Brookton

Reserve 36742 is automatically vested in the National Parks and Nature Conservation Authority pursuant to Section 7 of CALM Act 1984.

CLERK,

WOODVALE -

- F.Y.I.

1. Pite
2. N. Ryan
3. Ms. Collins - for litho ps.
+ P. 261
4.8.95
MR

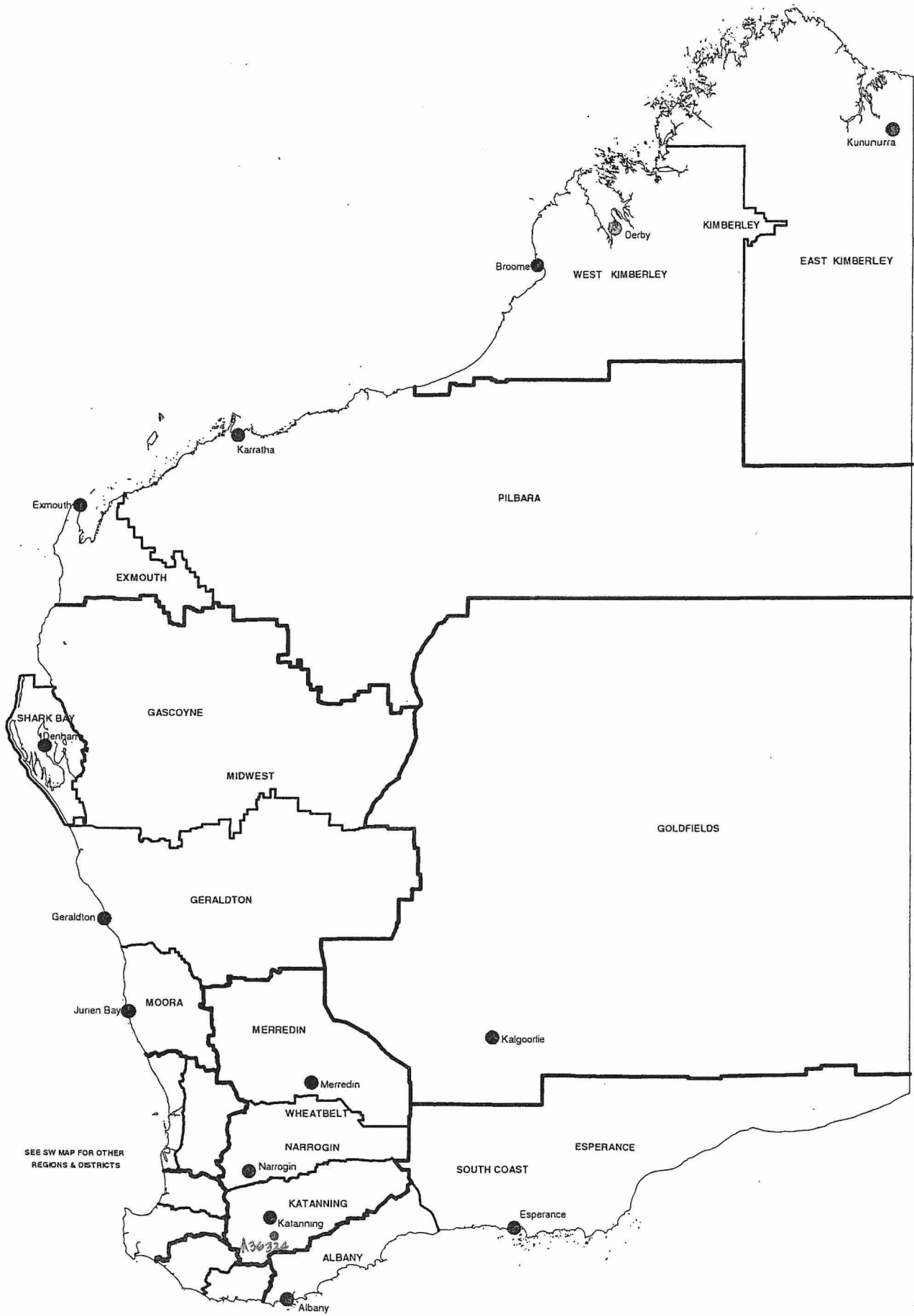

SEE SW MAP FOR OTHER REGIONS & DISTRICTS

DEPARTMENT OF CONSERVATION AND LAND MANAGEMENT
REGION AND DISTRICT BOUNDARIES
 OCTOBER 2001

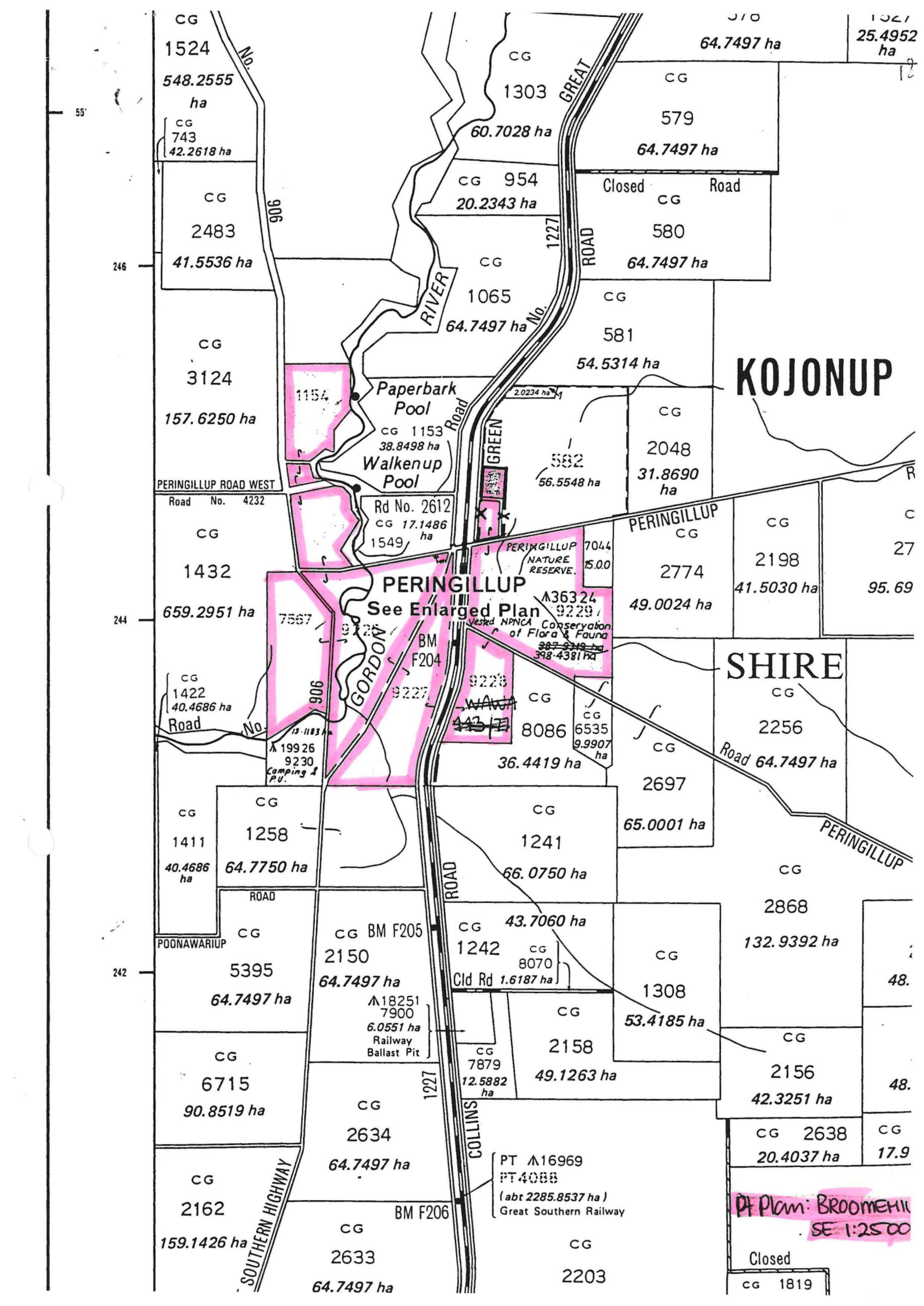

KOJONUP

SHIRE

PERINGILLUP
See Enlarged Plan

Pt Plan: Broomehill
SE 1:2500

CG
1524
548.2555 ha
CG 743
42.2618 ha

CG
2483
41.5536 ha

CG
3124
157.6250 ha

CG
1432
659.2951 ha

CG
1422
40.4686 ha

CG
1411
40.4686 ha

CG
5395
64.7497 ha

CG
6715
90.8519 ha

CG
2162
159.1426 ha

CG
1303
60.7028 ha

CG 954
20.2343 ha

CG
1065
64.7497 ha

CG 1153
38.8498 ha

Rd No. 2612
CG 17.1486 ha
1549

CG
9227
9228
443

CG
8086
36.4419 ha

CG
1241
66.0750 ha

CG 43.7060 ha
CG 1242
CG 8070
Cld Rd 1.6187 ha

CG
7879
12.5882 ha

PT A16969
PT 4088
(abt 2285.8537 ha)
Great Southern Railway

CG
579
64.7497 ha

Closed CG Road
580
64.7497 ha

CG
581
54.5314 ha

CG
2048
31.8690 ha

PERINGILLUP CG
7044
15.00
2774
49.0024 ha

CG
8086
6535
9.9907 ha

CG
2697
65.0001 ha

CG
1241
66.0750 ha

CG
1308
53.4185 ha

CG
2158
49.1263 ha

CG
2203

1527
25.4952 ha

CG
2198
41.5030 ha

CG
2256
64.7497 ha

CG
2868
132.9392 ha

CG
1308
53.4185 ha

CG
2156
42.3251 ha

CG 2638
20.4037 ha

CG 1819

246

244

242

12

27

95.69

48.

48.

17.9

55'

SOUTHERN HIGHWAY

COLLINS ROAD

GREAT ROAD

RIVER

GREEN ROAD

PERINGILLUP ROAD WEST

Road No. 4232

Paperbark Pool

Walkenup Pool

PERINGILLUP NATURE RESERVE

GORDON ROAD

BM F204

9227

9228

443

ROAD

ROAD

CG BM F205

2150

64.7497 ha

A18251
7900
6.0551 ha
Railway
Ballast Pit

CG
2634
64.7497 ha

CG
2633
64.7497 ha

BM F206

NPWS NPWS Conservation of Flora & Fauna
387-319 ha
398-4381 ha

Closed

KOJONUP

SHIRE

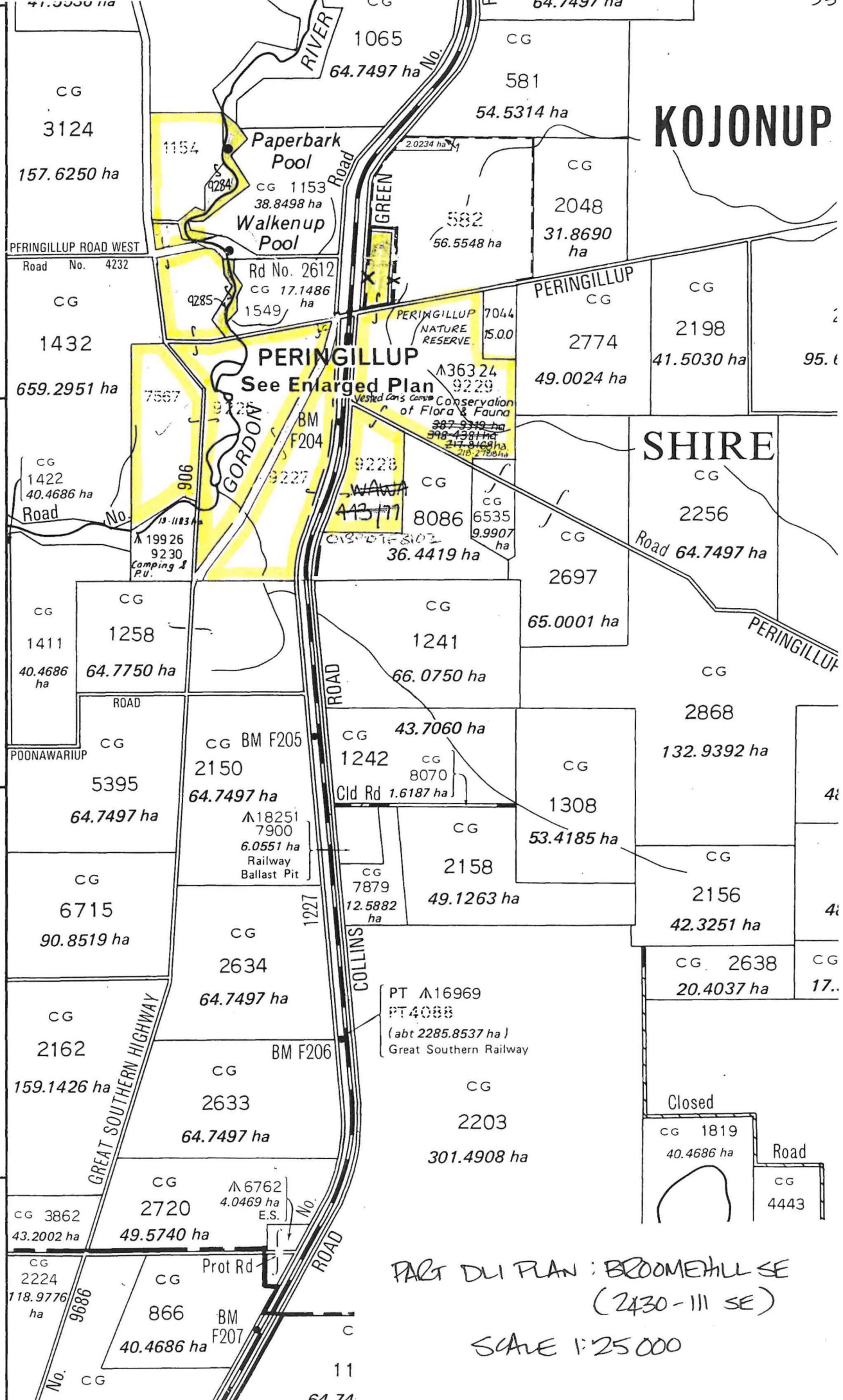

PART DLI PLAN : BROOMEHILL SE
(2430-111 SE)

SCALE 1:25 000

246
244
242
240

CG 3124 157.6250 ha

CG 1154 38.8498 ha

CG 581 54.5314 ha

CG 2048 31.8690 ha

CG 1432 659.2951 ha

CG 1422 40.4686 ha

CG 1258 64.7750 ha

CG 1411 40.4686 ha

CG 5395 64.7497 ha

CG 6715 90.8519 ha

CG 2162 159.1426 ha

CG 2720 49.5740 ha

CG 2224 118.9776 ha

CG 1153 38.8498 ha

CG 17.1486 ha

CG 1549

CG 582 56.5548 ha

CG 7044 15.00

CG 2198 41.5030 ha

CG 2774 49.0024 ha

CG 9229

CG 9228

CG 8086 36.4419 ha

CG 6535 9.9907 ha

CG 2697 65.0001 ha

CG 1241 66.0750 ha

CG 2150 64.7497 ha

CG 1242 43.7060 ha

CG 8070 1.6187 ha

CG 1308 53.4185 ha

CG 2158 49.1263 ha

CG 2634 64.7497 ha

CG 2633 64.7497 ha

CG 2203 301.4908 ha

CG 2156 42.3251 ha

CG 2638 20.4037 ha

CG 1819 40.4686 ha

CG 4443

CG 866 40.4686 ha

CG 11 64.74

PERINGILLUP NATURE RESERVE

Book 99/14
Pt Dia. Book 99/14
Include
9227
Supersedes Res. Dia 318

KEY.

To be added to ↑36324

Road widening proposal. About 3.019 ha to be excised. NB still to occur 6/01/04

Enlargement
Scale 1:2500
Dia A.1909

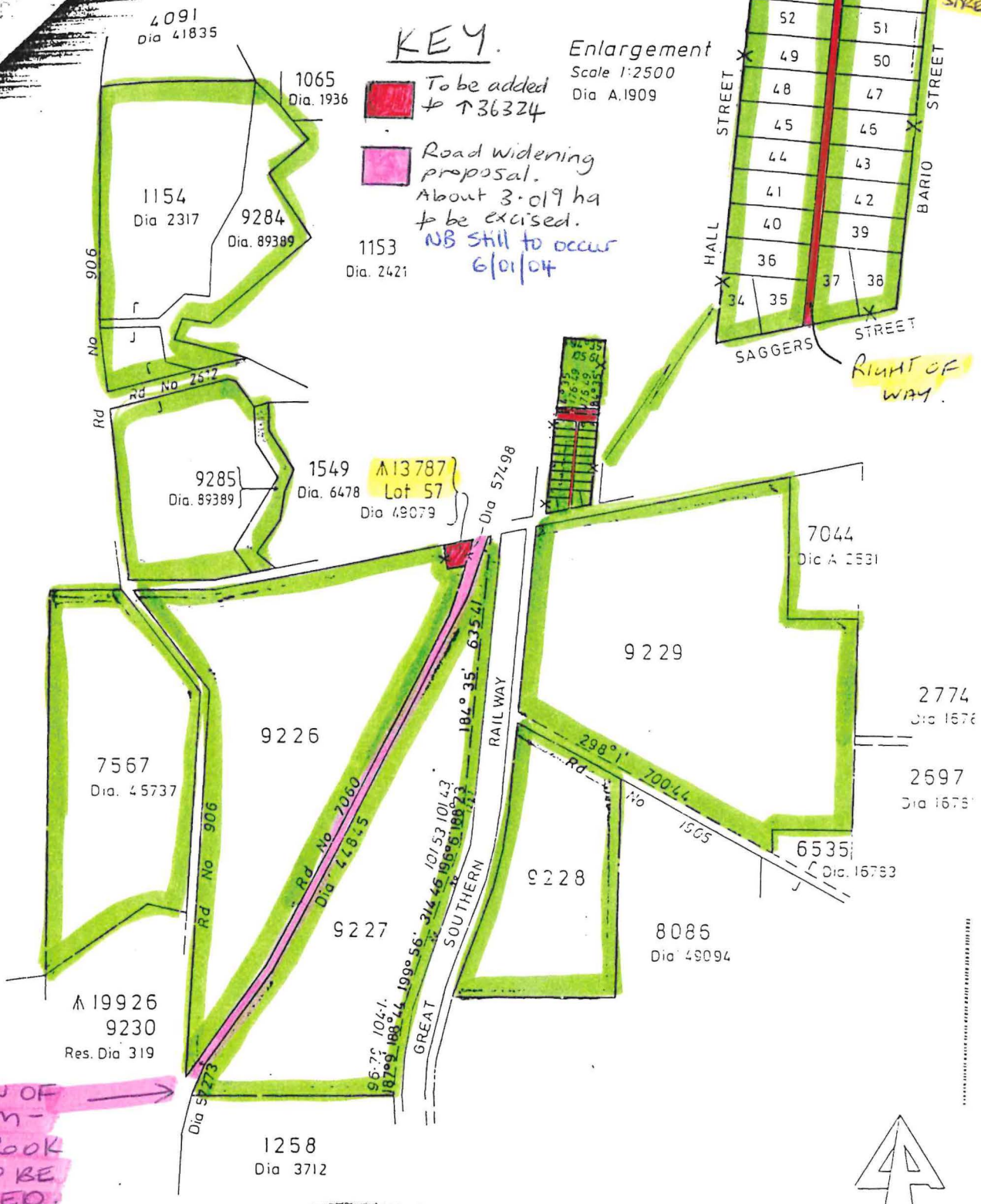
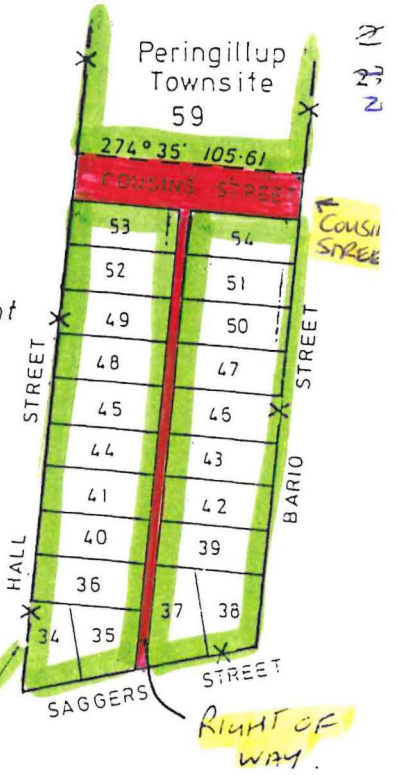

SECTION OF NORTHAM - CRANBROOK ROAD TO BE WIDENED.

217.8168 ha

PLS RVE No. 36324 Area 398.4381 ha		FILE No. 1424/990
Purpose Conservation of Flora and Fauna		SCALE 1:10000 <small>All measurements in meters.</small>
DISTRICT KOJONUP	SUBJECT TO SURVEY	Gazetted 4.9.92 Page 4491
Public Plan PERINGILLUP T/S, BROOKHILL SE 1:25000	AMENDMENTS	Recorded on Public Plan K.T. 8.10.92
Reference Page	Gazette Page	Registered Madana 13.4.92 <small>Supervisor Graphic Data Crown Survey</small>
Prepared by R. LIST Date 19/02/92	On Key Plan BROOKHILL SE 1:25000	DEPT. OF LAND ADMINISTRATION RESERVE
Checked Madana Date 13.4.92		

Peringillup Townsite

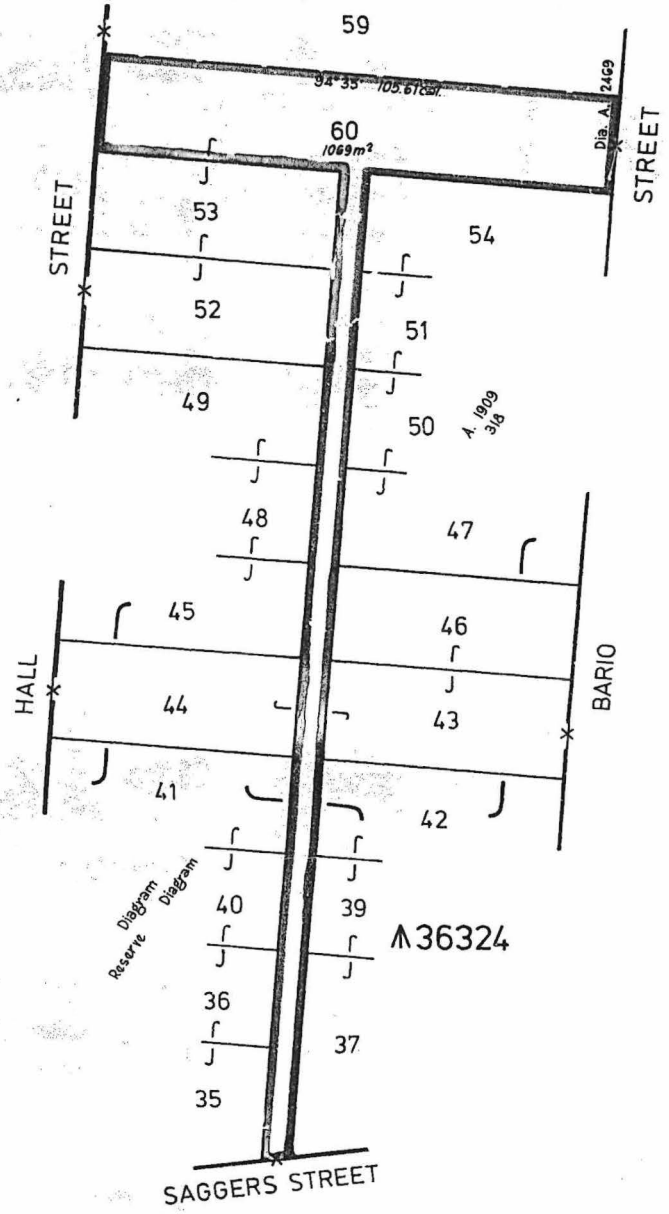
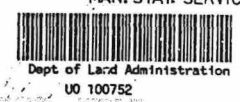



Diagram amended as per Lots 43-46, 52 & 53

APPROVED AS AMENDED *P.S. Smith 19/12*
MAN. STAT. SERVICES



AREA TO BE INCLUDED INTO M36324 (TOTAL AREA 1069m²)

CORR. No. 881-11V.2 DISTRICT KOJONUP PUBLIC PLAN PERINGILLUP TOWNSITE PREPARED BY <u>B. TAYLOR</u> Date <u>16.12.87</u> CAL. BOOK REF _____ Page _____ CHECKED <u>[Signature]</u> 18.2.1988 APPROVED <u>G. Lawrie 23.2.88</u>		AMENDMENTS						SCALE 1:1000 All measurements in metres																																																					
		<table border="1"> <thead> <tr> <th>Gaz</th> <th>Page</th> <th>Intls</th> <th>Gaz</th> <th>Page</th> <th>Intls</th> </tr> </thead> <tbody> <tr><td> </td><td> </td><td> </td><td> </td><td> </td><td> </td></tr> <tr><td> </td><td> </td><td> </td><td> </td><td> </td><td> </td></tr> <tr><td> </td><td> </td><td> </td><td> </td><td> </td><td> </td></tr> <tr><td> </td><td> </td><td> </td><td> </td><td> </td><td> </td></tr> <tr><td> </td><td> </td><td> </td><td> </td><td> </td><td> </td></tr> <tr><td> </td><td> </td><td> </td><td> </td><td> </td><td> </td></tr> <tr><td> </td><td> </td><td> </td><td> </td><td> </td><td> </td></tr> <tr><td> </td><td> </td><td> </td><td> </td><td> </td><td> </td></tr> <tr><td> </td><td> </td><td> </td><td> </td><td> </td><td> </td></tr> </tbody> </table>	Gaz	Page	Intls	Gaz	Page	Intls																																																					
Gaz	Page	Intls	Gaz	Page	Intls																																																								
87484/8179-200-L17		SUBJECT TO SURVEY						DEPARTMENT OF LAND ADMINISTRATION MISCELLANEOUS DIAGRAM No. 139																																																					

