

NATURE RESERVE

RESERVE NO: 37034

GOVERNMENT GAZETTE
Date Page No.

FILE NUMBER:

PURPOSE: Conservation of Flora & Fauna 16.1.81 112

NAME:

CLASS (Land Act):

AREA: 1117.0750

VESTING: W.A.W.A. 16.1.81 104

LOCATION NO(S): 4229

CLASSIFICATION:
(Wildlife Act
Section 12A)

LITHO: 67/80 (Near Jouerdine Hill)

LOCAL AUTHORITY: Mukin Budin e Wongan-Ballidu.?

Notes:

RESERVE ACTION SHEET: CONSERVATION RESERVES

RESERVE No. 37034

LOCAL GOVERNMENT: Mukinbudin

NAME : Jouerdine Nature Reserve

PURPOSE: Conservation of Flora and Fauna

VESTING: Conservation Commission

ACTION

Addition of Reserve 20530 into Jouerdine Nature Reserve.

Total Area: 1117.07 to 1816.38 hectares

REASON FOR ACTION:

In 2011 the Department of Water identified Reserve 20530 as surplus to their requirements and sought to relinquish management over the area. Reserve 20530 is 699.28 hectares in area and is continuous with Jouerdine Nature Reserve. The addition will help rationalise the nature reserve's boundaries and protect populations of the critically endangered hinged dragon orchid *Caladenia drakeoides*.

Date of amendment: 01/05/15

Maps: pp.5, ¹³29

Customer advice: p.30

Proposal Summary: see pp. 14

IUCN classification: la

Recommended IUCN classification: la

Native Title:

1	LAND UNIT LEADER	To note	Bd 22/1/16.
2	LAND UNIT	<p>Send scan of RAS, customer advice, Reserve Enquiry Detail and maps to:</p> <ul style="list-style-type: none"> • Lisa Wright (Kensington) DIGITAL COPY • District Manager DIGITAL COPY • Regional Manager DIGITAL COPY • Geoffrey Banks GIS Branch DIGITAL COPY <p>Attach Landgate RED to file Strikethrough from District Proposals spreadsheets Create Conservation Commission summary</p>	 M/J 22/1/16 M/J 22/1/16 M/J 22/1/16
3	DIRECTOR, SCIENCE AND NATURE CONSERVATION	To note	
4	C.I.S.	<p>Please rename file/create new file Keyword: Activity: Subject: Free text:</p>	

**Customer Advices for Reserve Actions
1/07/2015 - 31/07/2015**

Shire of Mukinbudin 1/07/2015 - 31/07/2015

Reserve No.	Land Description	DoL File No.	Volume/Folio	Action	Document No.	Registered	Street Name	Area	Public Plans
20530	Lot 1960 on Deposited Plan 202062 Lot 3997 on Deposited Plan 193968	02642-1930-02RO	3079-346 3079-918 3079-346 3079-918	Reserve Cancellation "Water and Conservation of Flora and Fauna"	M985592	01/05/2015	Old Mount Jackson Road	699.2756 Ha	Bonnie Rock (50)
20530; 20530	Lot 1960 on Deposited Plan 202062 Lot 3997 on Deposited Plan 193968	02642-1930-02RO	3079-346 3079-918 3146-984 3079-346 3079-918	?	M985591	01/05/2015	Old Mount Jackson Road	699.2756 Ha	Bonnie Rock (50)
37034	Lot 1960 on Deposited Plan 202062 Lot 3997 on Deposited Plan 193968	03863-1955-01RO	3079-346 3079-918 3079-918 3079-918 3079-918	Amendment of Reserve to include Lot 1960 on Deposited Plan 202062 and Lot 3997 on Deposited Plan 193968 and its area being increased to 1816.3506 hectares, accordingly.	M985594	01/05/2015	Old Mount Jackson Road	1816.3506 Ha	Bonnie Rock (50)
37034	Lot 4229 on Deposited Plan 91388	03863-1955-01RO	3146-984 3146-984 3146-984 3146-984	?	M985593	01/05/2015	Old Mount Jackson Road	1117.075 Ha	Bonnie Rock (50)
37034 37034 37034	Lot 4229 on Deposited Plan 91388 Lot 1960 on Deposited Plan 202062 Lot 3997 on Deposited Plan 193968	03863-1955-01RO	3146-984 3079-346 3079-918 3146-984 3146-984 3146-984 3079-918 3079-918	Management Order in Conservation Commission of Western Australia of 12 Dick Perry Avenue, Kensington WA 6151 for the designated purpose of "Conservation of Flora and Fauna"	M985595	01/05/2015	Old Mount Jackson Road	1816.3506 Ha	Bonnie Rock (50)

Comment [NM7]: Addition of DCW reserve to Jouridine Nature Reserve (R37034)

Reserve Enquiry Detail [5100L]

[Page Options](#) [Order Options](#) [Enquiry Options](#) [Back](#)

[Print Friendly](#)

Reserve 37034 **Legal Area (ha)** 1816.3506
Name JOUERDNE NATURE RESERVE **Status** Current
Type **Current Purpose** CONSERVATION OF FLORA & FAUNA
Notes
File Number 386355
Additional Reserve Information RESERVE COMPRISES LOT 1960 ON DP202062, LOT3997 ON DP193968 & LOT 4229 ON DP91958 (M955594)

Class	Responsible Agency	Date of Last Change
C	EXECUTIVE DIRECTOR OF THE DEPARTMENT OF CONSERVATION & LAND MANAGEMENT	24/07/2015

Management Orders	Document	Land Use	Local Government Authority
CONSERVATION COMMISSION OF WESTERN AUSTRALIA	M955595	CONSERVATION FLORA PROTECTION OF FLORA	MUKINBUDIN, SHIRE OF

Add Item	CLT Number	Parcel Identifier	Street Address	Suburb	File Number	PIN	Area (sqm)	Map Viewer
	LR3079-346	Lot 1960 On Plan 202062			03863-1955-01RO	735920	5222656.34	
	LR3079-918	Lot 3997 On Plan 193968			03863-1955-01RO	1269063	1063099.0	
	LR3145-988	Lot 4229 On Plan 91388			03863-1955-01RO	735940	1,11707857	

This product is for information purposes only. A search of the original documentation is required for all legal purposes
 Western Australian Land Information Authority (Landgate)

NAMING OF RESERVES

Department of Land Administration,
Perth, 19 December 1986.

Corres. No. 3583/981.

IT is hereby notified for general information that the Reserves listed in the Schedule hereunder are by this Notice, named in accordance with the said Schedule.

- | Reserve No; Reserve Name; Public Plan | |
|--|--|
| 22262; Wundowlin Nature Reserve; Mukinbudin 1:50 000. | 36063; Strange Road Nature Reserve; Luptons S.W., S.E. |
| 31715; Barbalin Nature Reserve; Mukinbudin 1:50 000. | 19740; Bartram Nature Reserve; Luptons S.E. |
| 13051; Calcaling Nature Reserve; Calcaling 1:50 000. | 36519; Pingeculling Nature Reserve; Brookton S.W. |
| 30705; South Wilgoyne Nature Reserve; Calcaling 1:50 000. | 36742; Brookton Highway Nature Reserve; Luptons S.E. |
| 31629; Cookinbin Nature Reserve; Nungarin 1:50 000. | 8830; Bulgin Nature Reserve; Cunderdin 1:50 000. |
| 23835; Karloning Nature Reserve; Karloning 1:50 000. | 10313; Noonying Nature Reserve; 26C/40. |
| 29303; North Bonnie Rock Nature Reserve; Blain 1:50 000. | 23566; Tammin Nature Reserve; 26C/40. |
| 20530; Portion of Joverdine Nature Reserve; Bonnie Rock 1:50 000. | 17732; North Bungulla Nature Reserve; Kellerberrin 1:50 000. |
| 37034; Portion of Joverdine Nature Reserve; Bonnie Rock 1:50 000. | 4667; Lundy Nature Reserve; 26B/40. |
| 36526; Lake Cronin Nature Reserve; Lake Cronin 1:50 000. | 24831; Wyola Nature Reserve; 26C/40. |
| A17186; Walyormouring Nature Reserve; Botherling S.W. & S.E. | 28289; Moulien Nature Reserve; 3B/40. |
| A4313; Eaton Nature Reserve; Quelagetting 1:50 000. | 33990; Bungulla Nature Reserve; Bungulla Townsite. |
| 14510; Hindmarsh Nature Reserve; Quelagetting 1:50 000. | 21153; Morranoppin Nature Reserve; Doodlakine 1:50 000. |
| A9228; Moonijin Nature Reserve; Cadoux S.E. | 22921; Durokoppin Nature Reserve; Kodjikooin 1:50 000. |
| 15794; Cullimbin Nature Reserve; Cadoux-N.E. | 12329; North Bandee Nature Reserve; Kodjikooin 1:50 000. |
| 10991; Carrimbin Rock Nature Reserve; 33/80. | 24897; Mournucking Nature Reserve; Kellerberrin 1:50 000. |
| 21719; Wallambin Nature Reserve; Yelbeni 1:50 000. | 25112; Portion of Glenluce Nature Reserve; Pantapin 1:50 000. |
| 10992; Elashgin Nature Reserve; Bulagin 1:50 000. | 26266; Portion of Glenluce Nature Reserve; Pantapin 1:50 000. |
| 23887; Wyalkatchem Nature Reserve; Wyalkatchem 1:10 000 5.6 & 5.7. | 30903; Craig Nature Reserve; Pantapin 1:50 000. |
| 34385; Nembudding Nature Reserve; Yelbeni 1:50 000. | 5456; Dead Mans Swamp Nature Reserve; Hillman S.E. Moodiarup N.E. |
| 15386; Yelbeni Nature Reserve; Yelbeni Townsite. | 25904; Boolading Nature Reserve; Boolading Townsite. |
| 35413; Walcancobbing Nature Reserve; Trayning 1:50 000. | 16904; Hillman Nature Reserve; Hillman N.W. |
| 15570; East Wallambin Nature Reserve; Lake Wallambin S.E. | 21521; Williams Nature Reserve; Williams N.E. |
| 20986; Marindo Nature Reserve; Beacon 1:50 000. | 29313; Borgey Nature Reserve; Highbury N.W. Williams N.E. |
| 22457; North Beacon Nature Reserve; Beacon 1:50 000. | 32448; Moorapulling Nature Reserve; Dwarda S.W. |
| 26911; Beebeengnying Nature Reserve; Gabbing 1:50 000. | 30563; Moomagal Nature Reserve; Dattening N.W. |
| 17923; Mungarri Nature Reserve; Beacon 1:50 000. | 19784; Haddleton Springs Nature Reserve; Blackwood River N.W., S.W. |
| 24539; Herdermuning Nature Reserve; Beacon 1:50 000. | 29322; Weam Nature Reserve; Brookton S.W., N.W. |
| 35679; Danjinning Nature Reserve; Karloning 1:50 000. | 31913; Haddleton Nature Reserve; Blackwood River N.W., N.E. |
| 12689; Wiacubbing Nature Reserve; Bencubin 1:50 000. | 13373; Benjabbering Nature Reserve; Benjabbering Townsite. |
| 26687; North Wallambin Nature Reserve; Lake Wallambin S.E. | 15895; Folly Nature Reserve; Yorkrakine 1:50 000. |
| 24789; Lake Campion Nature Reserve; 35/80. | 14920; Dingo Well Nature Reserve; Wyalkatchem 1:50 000. |
| 23339; Elachbutting Nature Reserve; 67/80. | 13242; Gabwotting Nature Reserve; Wyalkatchem 1:50 000. |
| 23338; Geeraning Nature Reserve; 67/80. | A23756; Portion of Kooljerrenup Nature Reserve; Lake Clifton N.E. |
| 16235; Carrabin Nature Reserve; Carrabin Townsite. | 36126; Portion of Kooljerrenup Nature Reserve; Lake Clifton N.E. |
| 1431; Baladjie Nature Reserve; 53/80, 54/80. | B4990; Portion of Austin Bay Nature Reserve; Mandurah 1:10 000, 2.7. |
| A35732; Walyahmoning Nature Reserve; Waroona Townsite. | B24036; Portion of Austin Bay Nature Reserve; Pinjarra N.W. |
| 24465; Yanneymooning Nature Reserve; 54/80. | 28087; Portion of Austin Bay Nature Reserve; Mandurah S.E., N.E. Pinjarra S.W., N.W. |
| 25194; Anderson Lake Nature Reserve; Toolbrunup S.E. | 24739; McLarty Nature Reserve; Mandurah 1:10 000, 1.5. |
| 26162; Three Swamps Nature Reserve; Toolbrunup S.E. | 33749; Boodalan Nature Reserve; Mandurah 1:10 000, 2.7. |
| 30526; East Balicup Nature Reserve; Toolbrunup S.W. | 16907; Nine Mile Lake Nature Reserve; Pinjarra S.W. |
| 26381; McDougall Nature Reserve; Merilup S.E. | 22199; Buller Nature Reserve; Hamel N.W., S.W. |
| 9237; Portion of Snake Gully Nature Reserve; 88/80, 89/80. | 12049; Harvey Flats Nature Reserve; Hamel S.W. |
| 10351; Portion of Snake Gully Nature Reserve; 88/80, 89/80. | 12632; Riverdale Nature Reserve; Hamel S.W. |
| 36448; Portion of Snake Gully Nature Reserve; 89/80. | 24472; Crampton Nature Reserve; Lake Preston N.E., N.W. |
| 27283; Goodlands Nature Reserve; Kalannie 1:50 000. | 22797; Falls Brook Nature Reserve; Harvey N.E. Tallanalla N.W. |
| 26259; Carlyarn Nature Reserve; Karrakutta 1:50 000. | 34811; Bengier Swamp Nature Reserve; Harvey S.W. |
| 18381; Sawyers Nature Reserve; Kalannie 1:50 000. | 1740; Wild Horse Swamp Nature Reserve; Blackwood River S.E. |
| 19650; Old Store Nature Reserve; Kalannie 1:50 000. | 24917; Tawerring Nature Reserve; Moddiarup N.W. |
| 33803; Milyu Nature Reserve; Perth 1:2 000 12.21, 12.22, 13.21, 13.22. | 30668; Arthur River Nature Reserve; East Arthur N.W. Hillman N.E. |
| 16867; Dukin Nature Reserve; Koorda S.E. | 7349; Jandabup Nature Reserve; Swan 1:10 000, 3.2. |
| 24838; Walk Walkin Nature Reserve; Koorda S.W. | A31048; Portion of Lake Joondalup Nature Reserve; Swan 1:10 000, 2.2. |
| 9281; Portion of Warramuggan Nature Reserve; Koorda S.E. | A21708; Portion of Lake Joondalup Nature Reserve; Swan 1:10 000, 2.2. |
| 16040; Portion of Warramuggan Nature Reserve; Koorda S.E. | 30809; Woodvale Nature Reserve; Swan 1:2 000, 8.03, 8.04, 9.04. |
| 4670; Nembudding South Nature Reserve; Yelbeni S.W. | 25919; Copley Dale Nature Reserve; Swan 1:10 000, 6.3. |
| 12398; Lake Mears Nature Reserve; Quairading S.W. | 30667; Beechina Nature Reserve; 3B/40. |

56

*The NB sub contents for the reserve. 2 LAND CLERK + PP
Please ensure that title of list is correct*

*PTME
Only. 26-7-88*

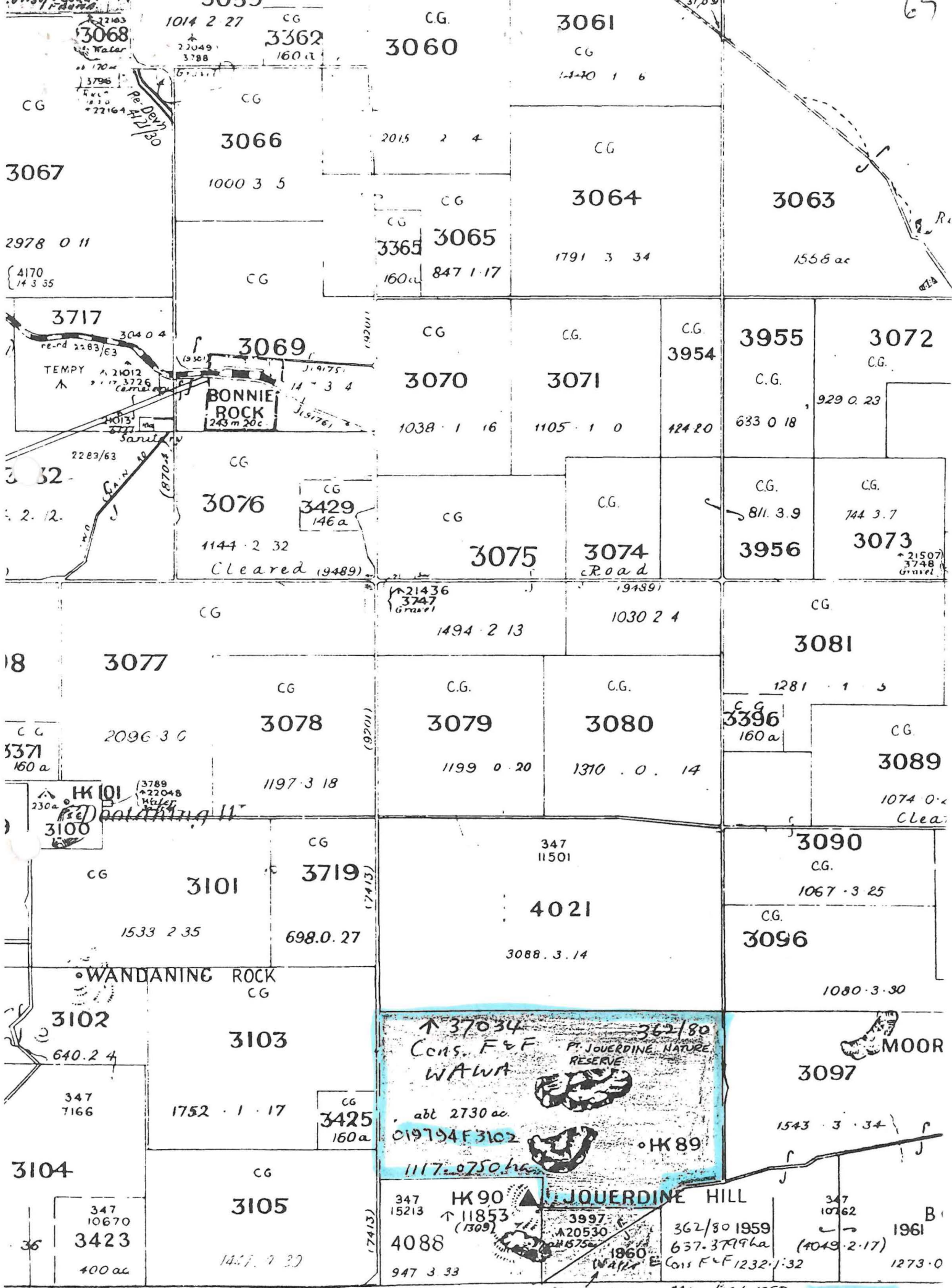

↑ 37034
 Cons. F & F
 W.A.W.R.
 abt 2730 ac.
 019794 F 3102
 1117.0750 ha

PT. JOUERDINE NATURE RESERVE
 MOOR
 JOUERDINE HILL
 362/80
 3997
 A20530
 1860
 362/80 1959
 637.379 ha
 Cons F & F 1232-1-32
 1961
 (4049-2-17)
 1273-0

PT. JOUERDINE NATURE RESERVE
 Min. for WSSD
 1:50000 67/80
 BONNIE ROCK

Proposed addition to Jouerdine Nature Reserve Crown reserve no. 20530 Shire of Mukinbudin



Graticule shown at 2 minutes intervals
Grid shown at 2000 metre intervals

Legend

- | | |
|--|---|
| <ul style="list-style-type: none"> Threatened and Priority Flora Priority 1 Priority 2 Priority 3 Priority 4 Threatened Extinct Threatened and Priority Fauna Threatened Specially Protected Priority | <ul style="list-style-type: none"> WHEATBELT Cadastre (Land Parcels) Freehold Public Roads Unallocated Crown Land Water Other Crown Reserves Crown Reserve no. 20530 DEC Estate (statewide) Conservation Park National Park Nature Reserve |
|--|---|

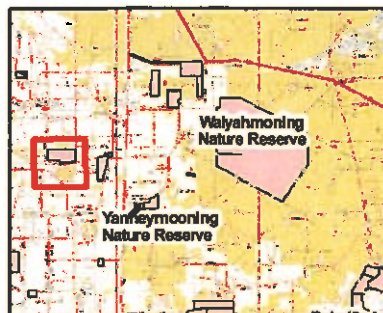
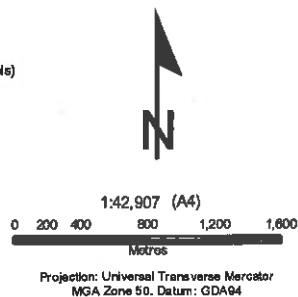

Produced by the
Department of
Environment and Conservation

Produced at 10:56am, on April 3, 2012



Roads and tracks on land managed by DEC may contain unmarked hazards and their surface condition is variable. Exercise caution and drive to conditions on all roads.

The Dept. of Environment and Conservation does not guarantee that this map is without flaw of any kind and disclaims all liability for any errors, loss or other consequence which may arise from relying on any information depicted.

Reserve 20530 Shire of Mukinbudin

634000 118°24'

636000

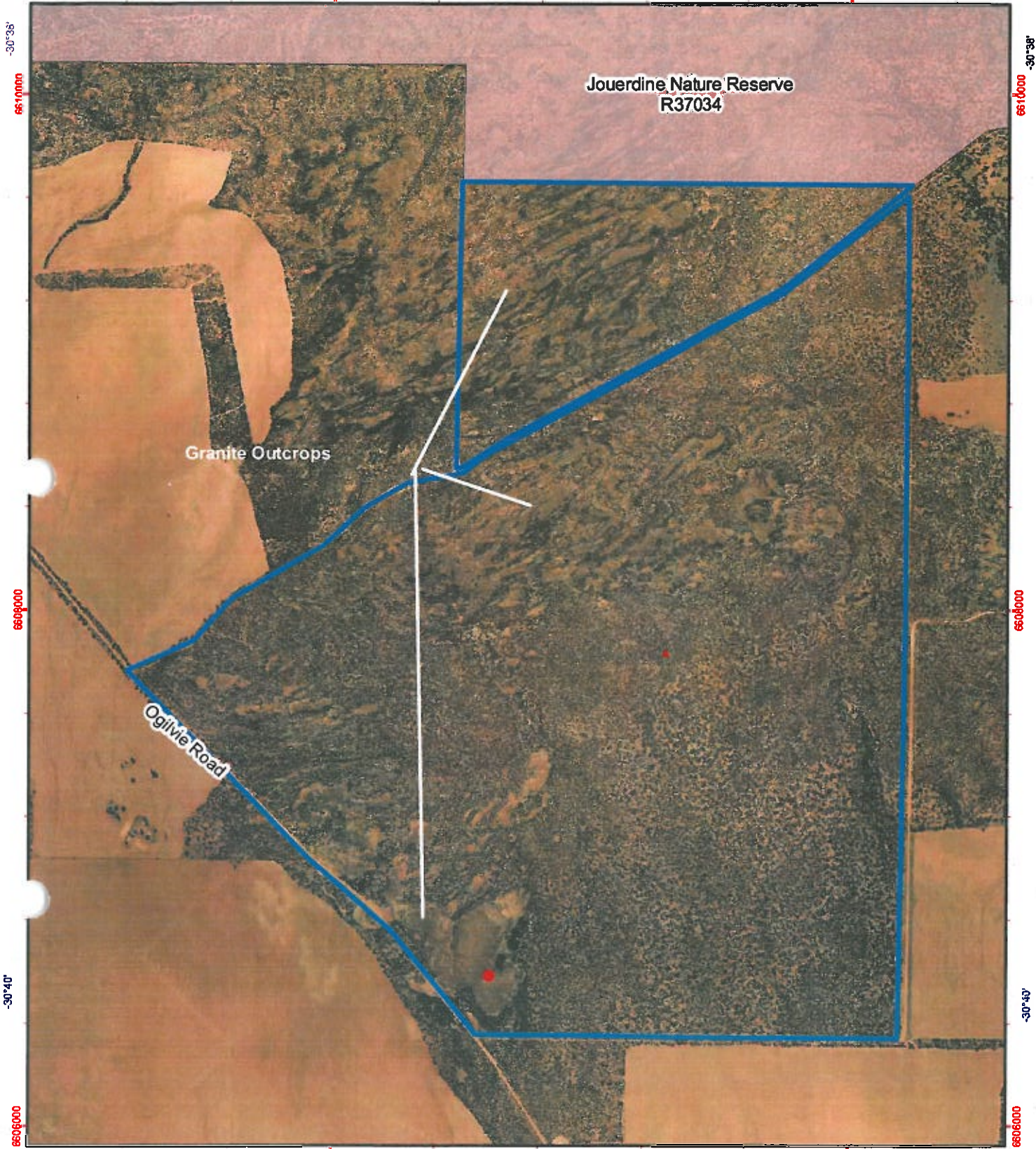

Grid shown at 2 minute intervals
Grid shown at 2000 metre intervals

Legend

- | | |
|----------------------------------|------------------------|
| Threatened and Priority Fauna | Reserve 20530 |
| ★ Threatened | DEC Estate (statewide) |
| ▲ Specially Protected | Conservation Park |
| ▲ Priority | National Park |
| Declared Rare and Priority Flora | Nature Reserve |
| ✚ Extinct | |
| ● Priority | |
| ● Rare | |



1:19,398 (A4)



Projection: Universal Transverse Mercator
MGA Zone 50, Datum: GDA84

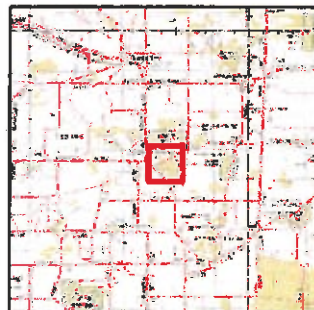

Produced by Nicola Mincham,
Department of
Environment and Conservation

Produced at 15:14pm, on June 16, 2011

The Dept. of Environment and Conservation does not guarantee that this map is without flaw of any kind and disclaims all liability for any errors, loss or other consequence which may arise from relying on any information depicted.