

RESERVE ACTION SHEET - CONSERVATION RESERVES

RESERVE No. 37997

REASON FOR ACTION

Swan Location 10726 has been set aside as an unclassified reserve for the purpose of "Conservation of Flora and Fauna". The reserve was previously vested in the Minister for Community Welfare for the purpose of "Community and Welfare Purposes".

The area is part of Site No. 319 in the Government of Western Australia's *Perth Bushplan* (1998). This site consists of two woodlands that have been identified as Threatened Ecological Communities:

1. the woodlands of *Eucalyptus calophylla*-*Kingia australis* woodlands on heavy soils (critically endangered); and
2. the woodlands of *Banksia attenuata* over species-rich dense shrublands(endangered)

The Declared Rare Flora species *Macarthuria keigheryi* and *Conospermum undulatum* have been recorded on Reserve 37997.

Area: 5.9564 hectares

Date of amendment: 13/03/2002 Customer Advice: p. 12

Plans at folios: pp. 18-20

Native title clearance: previously vested (no advice on file regarding extinguishment)

Recommended IUCN classification: Ia

OFFICER	ACTION	
1 CONSERVATION ESTATE OFFICER	Send copies of advice & maps to: - Lisa Wright, Woodvale - Manager, Swan Coastal District - Manager, Swan Region - Melissa D'Silva, Finance	<div style="text-align: right;"> <u>✓ 20/10/03</u> _____ _____ _____ </div>
2 LAND ACQUISITION OFFICER	to note:	_____
3 UNIT LEADER, LAND & EXTERNAL FUNDING	to note & approve IUCN classification: to note native title clearance:	_____
4 A/DIRECTOR, NATURE CONSERVATION	to note: prepare media release:	<div style="text-align: right;"> _____ yes / no </div>
5 RECORDS	to note:	_____
6 CONSERVATION ESTATE OFFICER	reserve details to inside cover inform CCWA:	_____

RESERVE ACTION SHEET: CONSERVATION RESERVES

RESERVE No. A37997

LOCAL GOVERNMENT: Shire of Kalamunda

NAME : "Dundas Road Nature Reserve"

PURPOSE: Conservation of Flora & Fauna

VESTING: Conservation Commission of W.A.

ACTION

The land described as Lot 11026 on Plan 216933 (previously Reserve 31709) was added to Reserve 37997 (Dundas Road Nature Reserve) on 2 October 2007.

Total Area: 18.9494 ha

REASON FOR ACTION

Reserves 31709 and 37997 are part of the *Bush Forever* Site No. 319 (pp. 48-50). Reserve 31709 contains threatened ecological communities, and rare and priority flora including:

- Endangered TEC "Southern wet shrublands" (Floristic community type 2);
- Endangered TEC "*Banksia attenuata* woodland over species rich dense shrublands" (Floristic community type 20a);
- Declared Rare Flora – *Conospermum undulatum*;
- Priority 3 flora – *Isopogon drummondii*;
- Priority 4 flora – *Verticordia lindleyi*.

Date of amendment: 2/10/2007

Maps: pp. 36B, 67, 68 & 71

Customer advice: p. 66

Proposal Summary: see pp. 13, 36 & 36D

IUCN classification: 1a

Native Title: Reserve 31709 vested in the Water Authority of W.A. before December 1996.

1	LAND SERVICES CO-ORDINATOR	To note	<i>SC</i>
2	LAND UNIT	Send copies of advice and maps to: <ul style="list-style-type: none"> • Lisa Wright (Woodvale) • District Manager • Regional Manager Attach TENIS gazettal history to file Add report to Conservation Commission summary	
3	SENIOR POLICY OFFICER, P.V.S.	To note re native title	
4	SENIOR POLICY OFFICER, CRAWLEY (for purchases)	To note	
5	DIRECTOR, NATURE CONSERVATION/ DIRECTOR, PARKS AND VISITOR SERVICES	To note	
6	C.I.S.	Please rename file/create new file	
	LAND UNIT	Delete from District Proposals spreadsheet	

CONSERVATION ESTATE OFFICER
LAND ADMINISTRATION SECTION
PARK POLICY AND TOURISM BRANCH

'A' Reserve 37997 within SWAN / SWAN COASTAL Region/District, was
created/amended, effective from 2 OCTOBER 2007.

- A copy of the customer advice can be found at folio 66.
The addition / ~~excision~~ / amendment is shown on the associated Deposited
Plan / ~~Diagram~~ which is listed below:

Deposited Plan 216933 lot / location 11026 folio 68

Other relevant deposited plans / diagrams:
215367 lot / location 10276 folio 67

- A locality plan with the addition / ~~excision~~ / amendment shown highlighted can be
found at folio 71.
- Copies of other relevant notifications pertinent to this reserve action have been
placed at folios 69-70, 72.

Would you please advise the relevant offices of this amendment through your Reserve
Action Sheet.

Recommended IUCN classification 12 (no change)

Cy Banks Date 8.5.08

Program Leader
Tenure Group, GIS
Information Management Branch

Customer Advices for Reserve Actions
1/09/2002 - 30/09/2002

Shire of Kalamunda 1/09/2002 - 30/09/2002

Reserve No.	Land Description	DOLA File No.	Volume/Folio	Action	Document No.	Registered	Street Name	Area	Public Plans
37997		02828-1982-01RO	3048-716	Revocation of Management Order (Minister for Community Welfare.) for the designated purpose of "Community Welfare Purposes".	1041657	13/03/2002	Maida Vale Road, Forrestfield.	5.9564 Ha	BG34 (2) 21.22
37997	Swan Location 10276 on Deposited Plan 215367.	02828-1982-01RO	3048-716	Change of Purpose to "Conservation of Flora and Fauna"	1041658	13/03/2002	Dundas Road, Forrestfield.	5.9564 Ha	BG34 (2) 21.22
40228	Swan Location 10999 on Office of Titles Plan 15648 Swan Location 11048 on Deposited Plan 188248	01413-1987-02RO	3049-589	Amendment of Reserve to To include Swan Location 11084 on Office of Titles Diagram 72842 and of its area being increased to 3.5552 hectares accordingly.	1137282	13/06/2002	Palmer Crescent & Maida Vale Road	3.5552 Ha	BG34(2) 21.25
40228	Swan Location 10999 on Office of Titles Plan 15648 Swan Location 11048 on Land Administration Diagram 88248	01413-1987-02RO	3049-589	Management Order to Shire of Kalamunda of 2 Railway Road Kalamunda To be utilised for the designated purpose only for the designated purpose of "Public Recreation"	1137283	13/06/2002	Palmer Crescent & Maida Vale Road	3.5552 Ha	BG34(2) 21.25
40228	Swan Location 11084 on Office of Titles Diagram 72842 Swan Location 11048 on Land Administration Diagram 88248	01413-1987-02RO	3049-589	Revocation of Management Order (Shire of Kalamunda) for the designated purpose of "Public Recreation".	1137281	13/06/2002	Maida Vale Road	3.2981 Ha	BG34 (2) 21.25

**Customer Advices for Reserve Actions
1/10/2007 - 31/10/2007**

Shire of Kalamunda 1/10/2007 - 31/10/2007

Reserve No.	Land Description	DPI File No.	Volume/Folio	Action	Document No.	Registered	Street Name	Area	Public Plans
37997	Lot 10276 on Deposited Plan 215367	02828-1982-01RO	3048-716	Order for Addition of Land to Certain Class 'A' Reserves to & area = 18.9517 Hectares	K362534	02/10/2007	Dundas Road, Forrestfield	18.9517 Ha	BG34(2) 21.22
48986		51210-2006-01RO	3140-236	Management Order to Shire of Kalamunda, PO Box 42, KALAMUNDA WA 6926 To be utilised for the designated purpose of "Public Recreation" only. for the designated purpose of ""Public Recreation"	K357120	26/09/2007	Maida Vale Road, High Wycombe.	1921 sqm	BG34 (2) 21.25

MAPS & PLANS THANKS JERI.
25/1/08

SPD

Reserve Enquiry Detail [5100L]

[Screen Friendly](#) [Print Page](#)

Reserve Name	37997	Legal Area (ha)	18.9494
Type		Status	Current
Notes		Current Purpose	CONSERVATION OF FLORA & FAUNA
File Number	2828/982		
Additional Reserve Information	RESERVE COMPRISES LOT 10276 ON DP215367 & LOT 11026 ON DP216933 (K362534)		

Class	Responsible Agency	Date of Last Change
A	EXECUTIVE DIRECTOR OF THE DEPARTMENT OF CONSERVATION & LAND MANAGEMENT	08/10/2007

Management Orders	Document	Land Use	Local Government Authority
CONSERVATION COMMISSION OF WA	I545270	FAUNA PROTECTION OF FLORA	KALAMUNDA, SHIRE OF

Add Item	CLT Number	Parcel Identifier	Street Address	Suburb	File Number	PIN	Area (sqm)	Map Viewer
<input type="checkbox"/>	LR3048-716	Lot 10276 On Plan 215367	561 DUNDAS RD	FORRESTFIELD	02828-1982-01RO.	196298	59564.0	
<input type="checkbox"/>	LR3140-103	Lot 11026 On Plan 216933	581 DUNDAS RD	FORRESTFIELD	03296-1970-03RO	196297	129927.061	

Reserve Number	37997
-----------------------	-------

Previous Certificates of Title

Historic Crown Allotments

SWAN	Location	10276
------	----------	-------

Gaz Page/Document	Date	Type	Text
K362534	02/10/2007	Current Area	18.9494

J743036	15/05/2006 Class	A
I545270	10/07/2003 Current Vesting	VEST: CONSERVATION COMMISSION OF WESTERN AUSTRALIA (SEC. 7 (2) CONSERVATION AND LAND MANAGEMENT ACT 1984)
I41657	13/03/2002 Vesting Revoked	REVOKED ORDER DATED 5.11.1982
I41658	13/03/2002 Current Purpose	CONSERVATION OF FLORA & FAUNA
4380	05/11/1982 Historical Vesting	VEST MINISTER FOR COMMUNITY WELFARE
4397	05/11/1982 Original Gazettal and page	ORIGINAL GAZETTE
	05/11/1982 Correspondence File Number	2828/982
	05/11/1982 Historical Area	5.9564
	05/11/1982 Historical Class	C
	05/11/1982 Historical Purposes	COMMUNITY WELFARE PURPOSES
	05/11/1982 Location	SWAN,10276
	05/11/1982 Public Plan	PERTH 02 21.22
	05/11/1982 Street Name	MAIDA VALE RD FORRESTFIELD
	05/11/1982 Survey Number	OP:15367

This product is for information purposes only. A search of the original documentation is required for all legal purposes

Western Australian Land Information Authority (Landgate)

KEEPING THE BUSH IN THE CITY

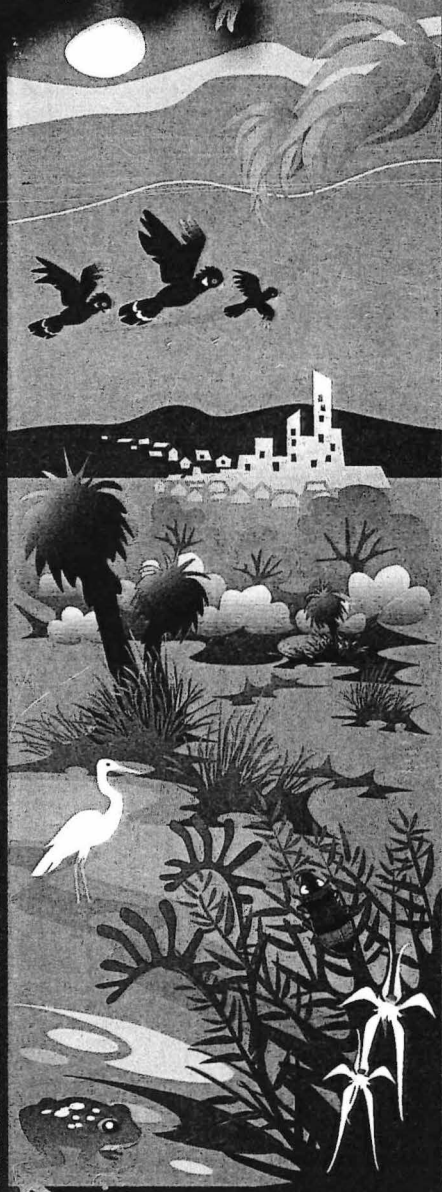

BUSH FOREVER

Volume 1
Policies, Principles and Processes





3a *Eucalyptus calophylla* — *Kingia australis* woodlands on heavy soils (most northerly representation with Site 45 and Site 481)

Supergroup 3: Uplands centred on Bassendean Dunes and Dandaragan Plateau

20a *Banksia attenuata* woodlands over species-rich dense shrublands

WETLANDS

Wetland Types: palusplain, artificial channel, creek (not previously described (Keighery, BJ 1994b))

Natural Wetland Groups

Bassendean—Pinjarra transition OR Bassendean with fluvial features

Mungala (B/P.2)

Wetland Management Objectives: Conservation (27.8ha) and Conservation (unknown length) (Keighery, BJ 1994c), Resource Enhancement

Swan Coastal Plain Lakes EPP: none identified

THREATENED ECOLOGICAL COMMUNITIES

Critically Endangered (floristic community type 3a), Endangered (floristic community types 2 and 20a)

SECTION 3: SPECIFIC SITE DETAIL

Landscape Features: vegetated creek, wetlands and uplands

Vegetation and Flora: limited survey (DEP 1996 (M53 02-06), Gibson *et al.* (M53), Keighery, BJ 1994b, Keighery, BJ, and Trudgen 1992, Tingay 1990)

Structural Units: mapping (Keighery, BJ 1994b, Keighery, BJ, and Trudgen 1992)

Uplands: *Eucalyptus marginata* Open Woodland; *Eucalyptus calophylla* Woodland; scattered *Eucalyptus calophylla* and *Nuytsia floribunda* over *Caustis dioica* Sedgeland; *Banksia attenuata* and *B. menziesii* Woodland; scattered *Hakea trifurcata* clumps over *H. incrassata*, *Acacia pulchella* and *Petrophile striata* Low Shrubland; *Stirlingia latifolia*, *Daviesia physodes*, *Allocasuarina humilis* and *Verticordia densiflora* Open Low Heath
Wetlands: *Eucalyptus calophylla* Woodland; *Pericalymma ellipticum*, *Hakea sulcata* and *Stirlingia latifolia* Open Low Heath

Vegetation Condition: >90% Excellent to Very Good, <10% Good, with areas of severe localised disturbance

Total Flora: 223 native taxa (Keighery, BJ 1994b) (estimated >75% expected flora)

Significant Flora: *Conospermum undulatum* (R), *Macarthuria keigheryi* (R); *Schoenus pennisetis* (1), *Isopogon drummondii* (3), *Schoenus benthamii* (3), *Lambertia multiflora* var. *darlingensis* (3), *Conostephium minus* (4); *Verticordia lindleyi* subsp. *lindleyi* (4); *Actinostrobos acuminatus*, *Dasyopogon obliquifolius*, *Platysace juncea*, *Xanthorrhoea drummondii*, *Hakea conchifolia*, *Pityrodia bartlingii*, *Byblis lindleyana*, *Drosera macrantha* (Swan Coastal Plain form, BJK and NG 228), *Isopogon asper*

Fauna: Significant mammal species: Quenda (Friend 1996 D)

Linkage: no adjacent bushland; part of Greenways 50, 98, 103 (Tingay, Alan & Associates 1998a); part of a regionally significant fragmented bushland/wetland linkage (Part A, Map 7)

Other Special Attributes: unusual combination of a series of rare, uncommon and restricted floristic community types; recommended to be managed as a flora conservation area (Keighery, BJ, and Trudgen 1992); recommended to be declared as an A-class Nature Reserve for the protection of flora and fauna in Gibson *et al.* 1994; part Site Category One Area, Middle Canning Catchment Study (Evangelisti & Associates *et al.* 1995); contains plant communities representative of the eastern side of the Swan Coastal Plain

SECTION 4: INTERNATIONAL AND NATIONAL SIGNIFICANCE

Subject to protection under the Commonwealth *Environment Protection and Biodiversity Conservation Act 1999*

SECTION 5: SELECTION CRITERIA AND RECOMMENDATIONS

Criteria: Representation of ecological communities, Diversity, Rarity, Scientific or evolutionary importance, General criteria for the protection of wetland, streamline and estuarine fringing vegetation and coastal vegetation

Recommendation: Proposed Parks and Recreation Reservation (see Table 3, Volume 1).

CONSERVATION ESTATE OFFICER
LAND ADMINISTRATION SECTION
PARK POLICY AND TOURISM BRANCH

Reserve 37997 within SWAN/SWAN COASTAL Region/District, was
created/~~amended~~, effective from 13 MARCH 2002.

Copies of notification of this action and amended plans have been placed at
folios 12, 18-21 incl..

Would you please advise the relevant offices of this amendment through your
Reserve Action Sheet.

Recommended IUCN classification 1a

[Signature]

Program Leader
Tenure Group, GIS
Information Management Branch

23.7.03



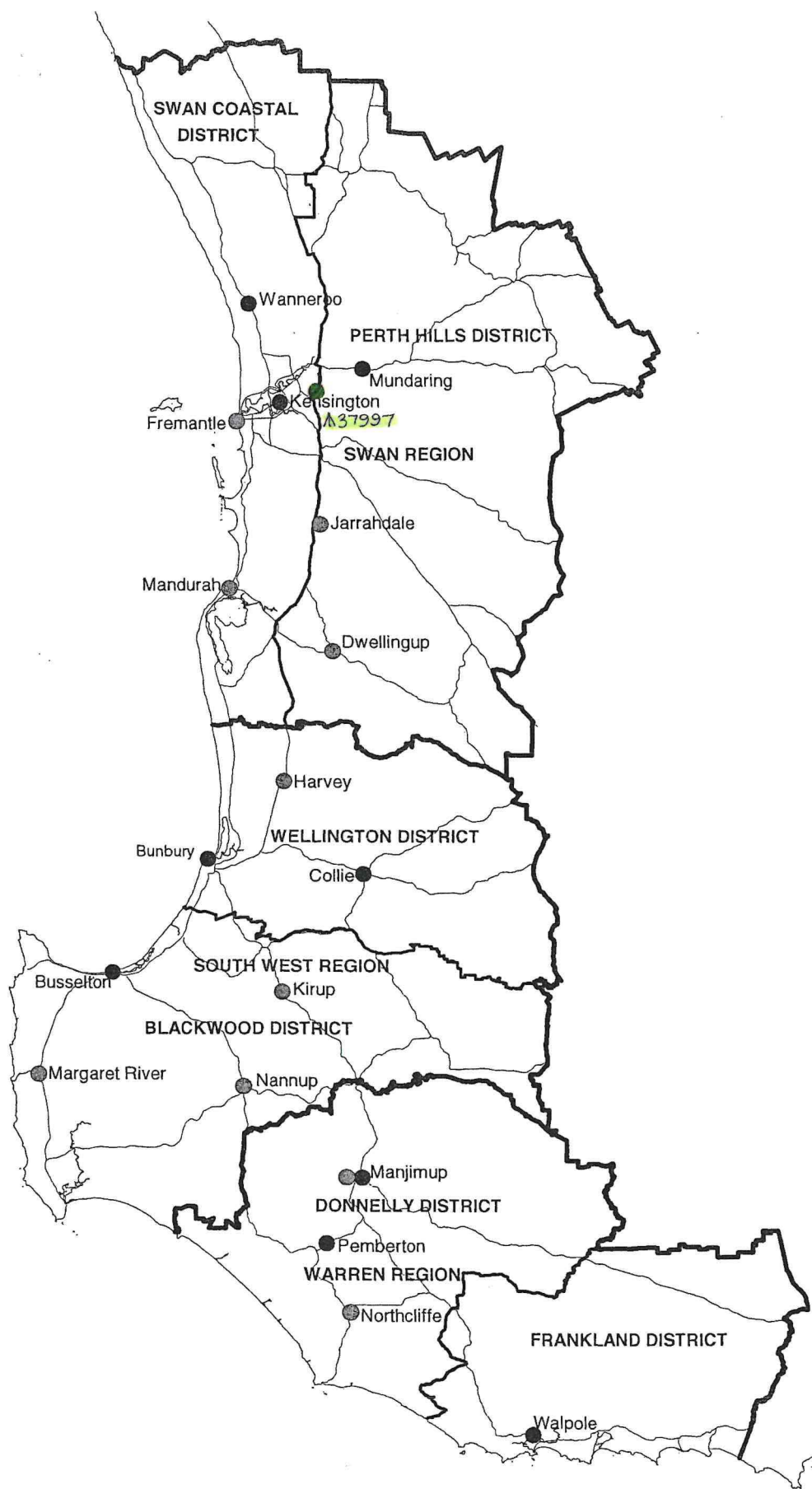

**DEPARTMENT OF CONSERVATION AND LAND MANAGEMENT
REGION AND DISTRICT BOUNDARIES - SOUTH WEST W A
OCTOBER 2001**

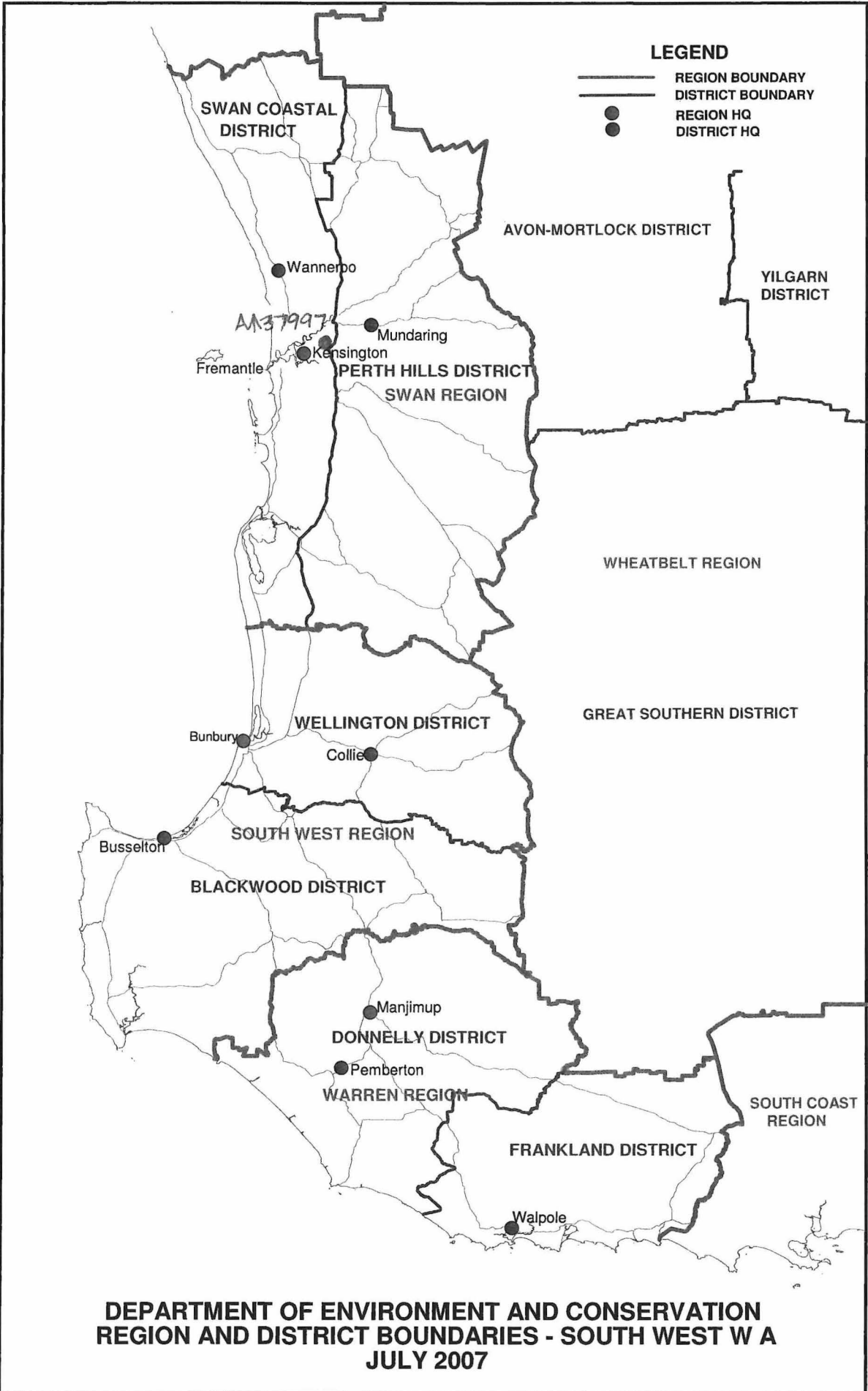

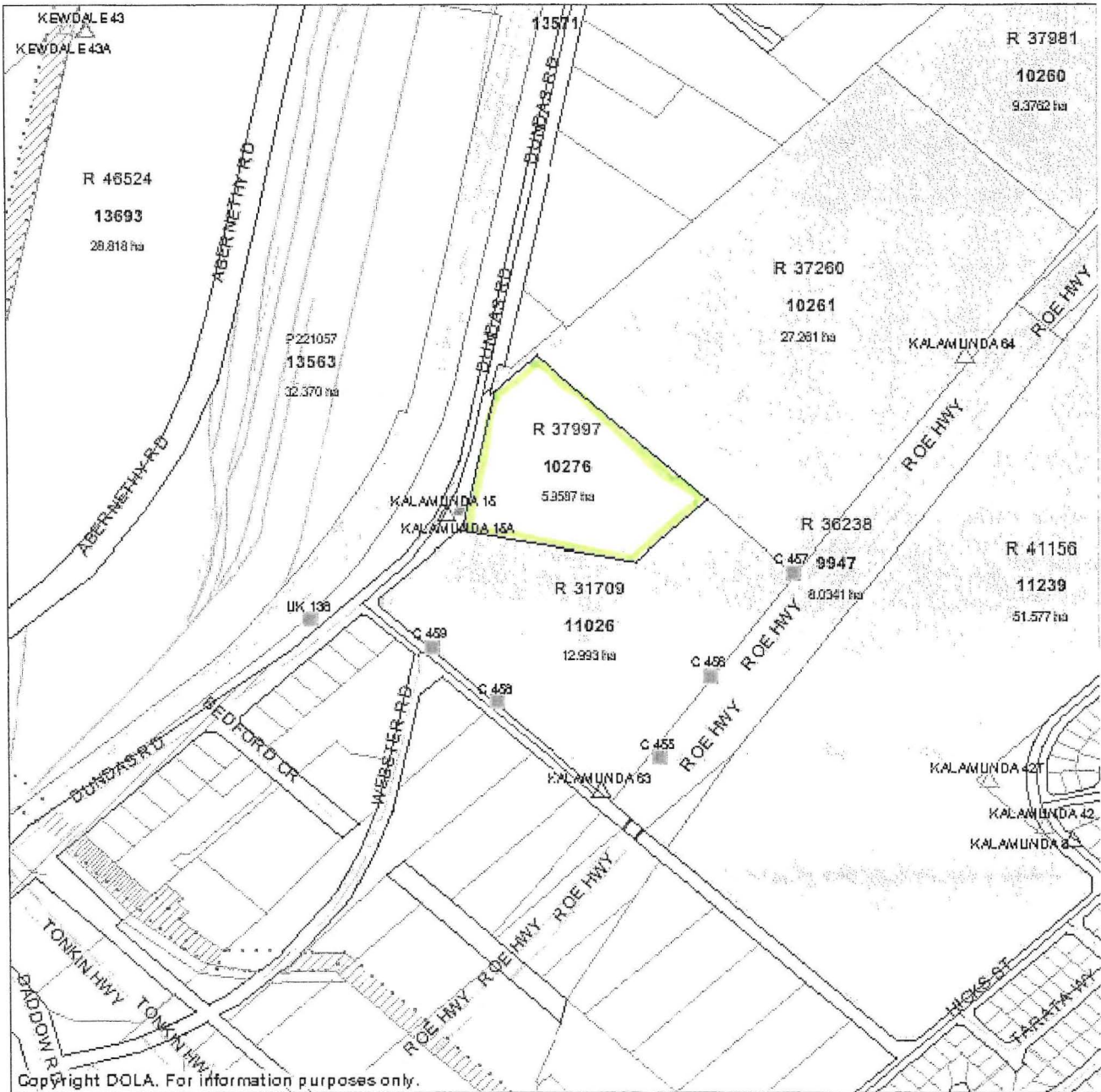

Scale 1:9989

Comment:

PART DOLA PLAN

PERTH(2) BG 34 21-22

WARNING

This product is supplied for information only and is not guaranteed. The information may be out of date and some measurements are digitized. The information should not be relied upon without further verification from the original documents. Where the information is being used for legal purposes the original documents must be searched.

SURVEY FORM 84 (05/83) REV. 1/84
 DEPARTMENT OF LAND ADMINISTRATION
 11000 N. CENTRAL EXP. HWY. 5, FORT WORTH, TEXAS 76102
 PHONE: (817) 854-2150 FAX: (817) 854-2151
 TDD: (817) 854-2152

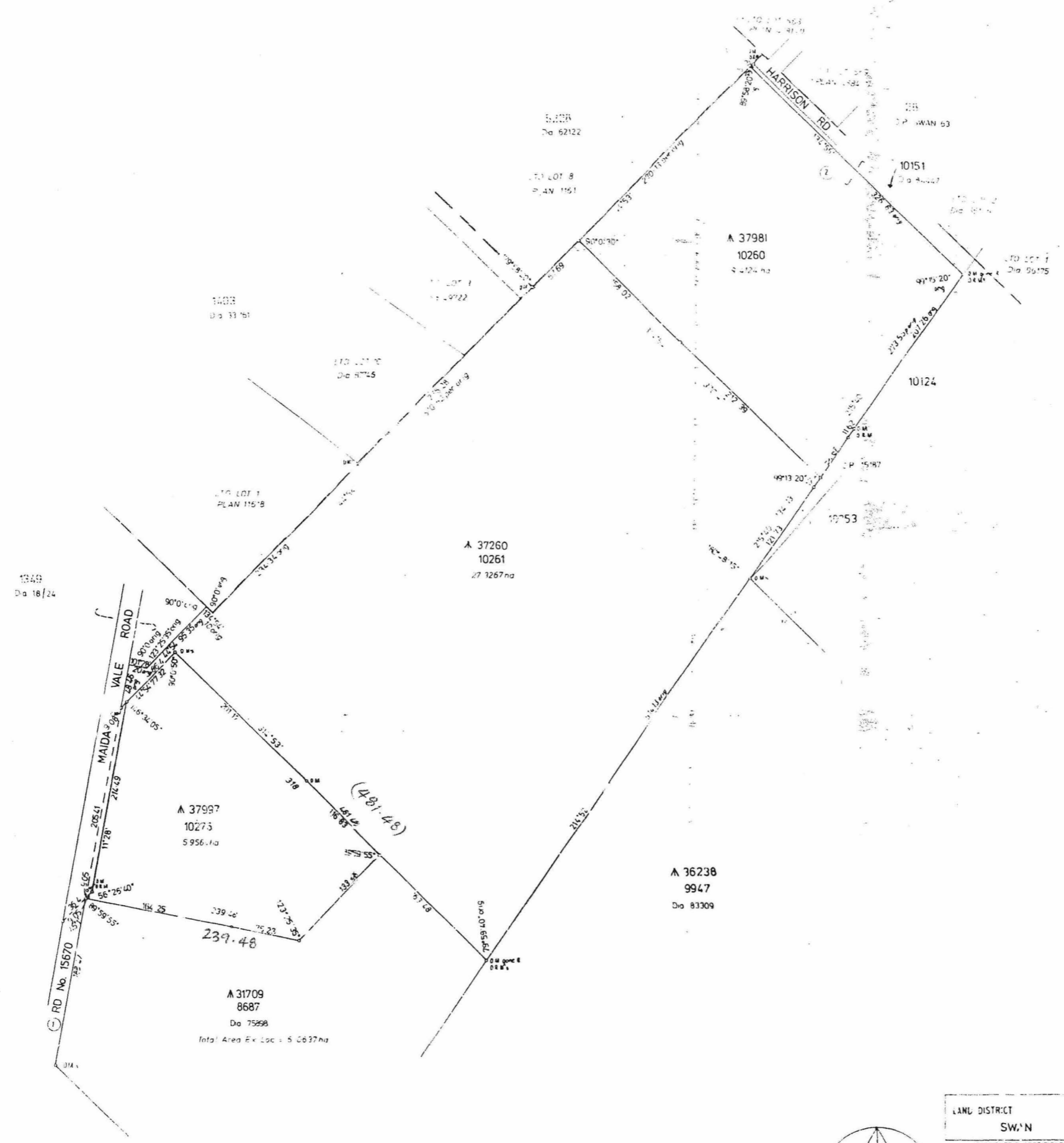

1343
 Da 18/24



LAND DISTRICT SW,N	LOCATIONS 10260, 10261 & 10276	FILE No. 3721/981 654/982
		SCALE 1:2500 All measurements in metres
SURVEYOR'S CERTIFICATE		SURVEY APPROVED
I hereby certify that this survey was performed by me personally or under my personal supervision.		Date: 29.11.1982 <i>[Signature]</i> Surveyor General
Myself observed at: Assisted by: [Name] Date: 29.11.1982	File No. M. DALLAS '82 Fol. 05 Compared with File: [Name] Account No. Staff	

PLAN N° 15367

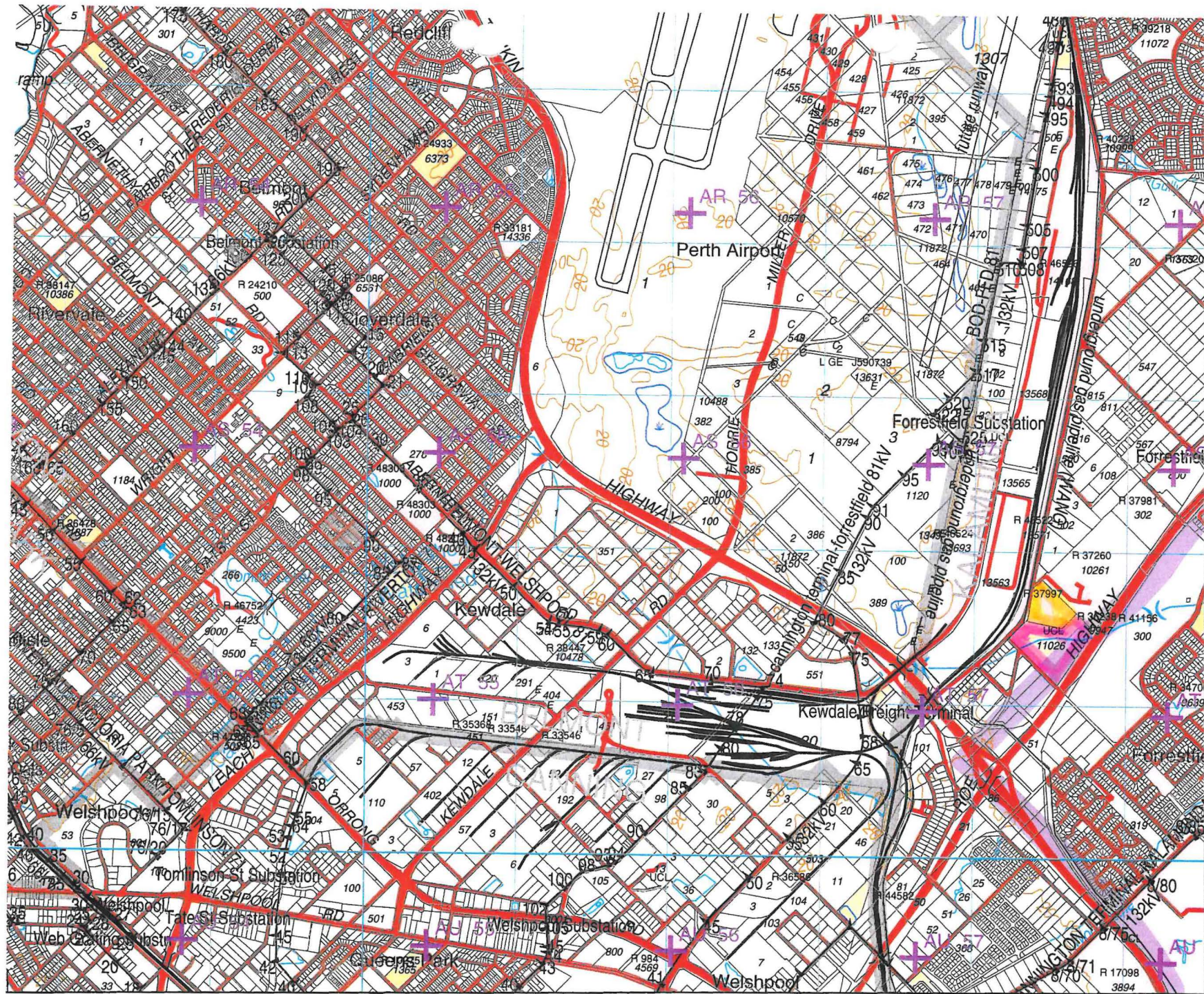

6 465 000mN

64

63

62

61

6 460 000mN

PART DEC COG PLAN
2034-23.
NOT TO SCALE

32°0'0"S

5°0'E
98

99

400 000mE

01

02

03

04

405 000mE

116°0'0"E

47

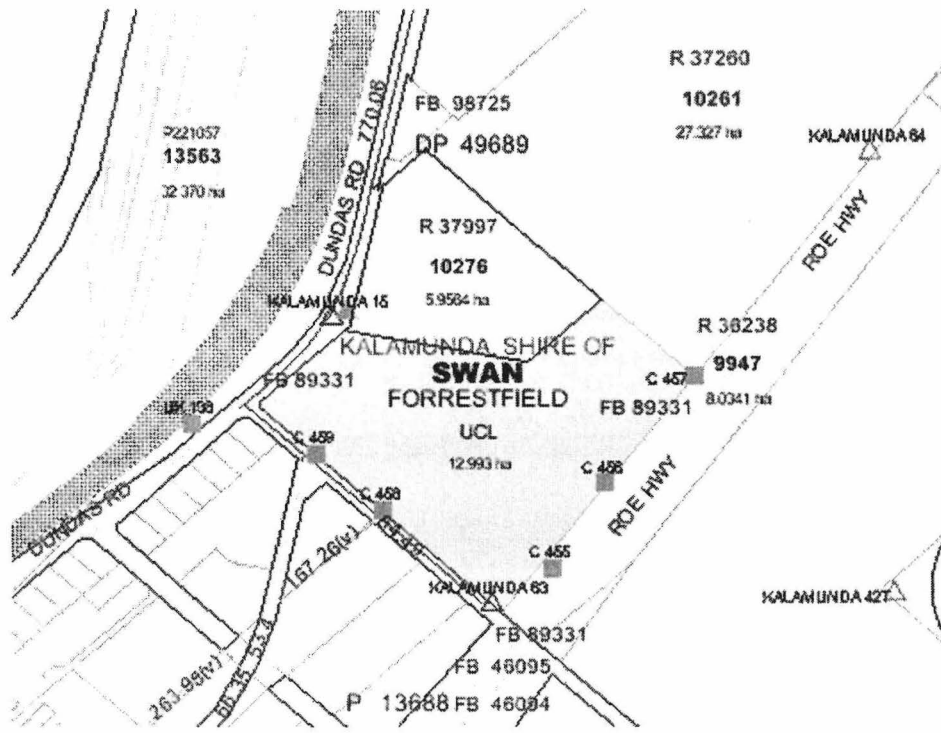

INCLINED POWER LOC. 9633, 9634 & PT. LOC. 8687
 SUPERSEDES: PP. O.P. 14248 & PT. DIA. 7588
 A. 3798, A. 3799 Sec. 5-1-82 pg. 4385
 Amend. A. 3799, A. 3798 Sec. 5-1-82 pg. 4298
 A. 3798 Amend. Sec. 5-1-82 pg. 4298

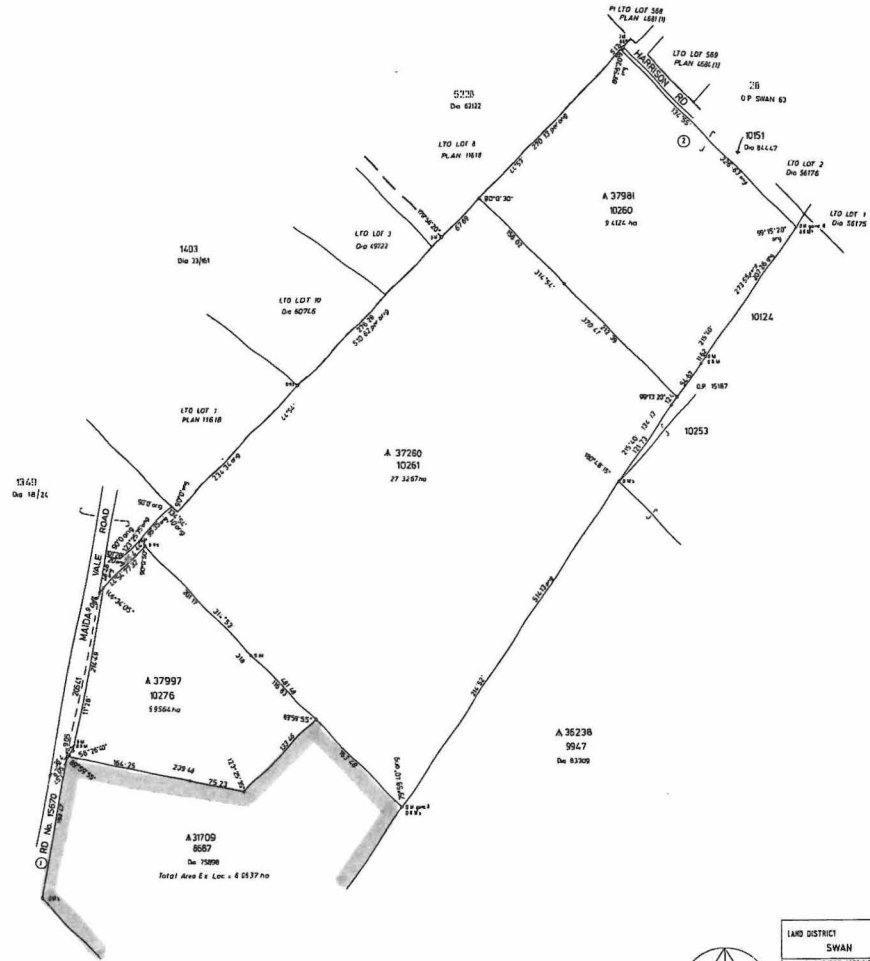

AMENDMENTS
 ① Amend Closed
 Cont. 3/28/1923
 Sec. 8-1-88
 ② Sec. 5 De 1995

LAND DISTRICT SWAN	LOCATIONS 10260, 10261 & 10276	FILE No. 3791/881 854/882
SURVEYOR'S CERTIFICATE I hereby certify that the survey was taken and the same is true and correct and the same has been approved by the Surveyor General of Texas and the same is a true and correct copy of the original survey as the same is on file in the office of the Surveyor General of Texas.		SCALE 1:2500 BY MEASUREMENT OF PLOTS
Author: [Signature]	DATE: 1998	APPROVED BY: [Signature]
Surveyor: R. J. BALKER	DATE: 17 APRIL, 1998	DEPT. OF LANDS AND SURVEYS
Commissioner: [Signature]	DATE: 17 APRIL, 1998	PLAN No. 15367

