



DEPARTMENT OF LANDS AND SURVEYS

Cathedral Avenue,  
Perth,  
Western Australia 6000

207 426  
Department of Conservation  
and Land Management  
17 SEP 1985  
COMO, W.A.

Your Ref.

Our Ref. 2644/53 CN:PD

Telephone Enquiries 323 1278

Executive Director  
Department of Conservation  
and Land Management  
State Operations Headquarters  
50 Hayman Road  
COMO CDO

PURCHASE OF NORTH LOCATION 24 (NOW DE WITT LOCATION 188) AND  
INCLUSION INTO "MILLSTREAM CHICHESTER NATIONAL PARK" CLASS 'A'  
RESERVE 38333

I refer to my memo of June 25, 1985 and advise for your information  
that Executive Council has issued Orders in Council:-

- 1) revoking the Order in Council dated May 31, 1983 whereby  
Class 'A' Reserve No. 38333 was vested in the National  
Parks Authority of Western Australia in trust for the  
purpose of "National Park".
- 2) directing that Reserve No. 38333 (De Witt Locations 177  
and 188) shall vest in and be held by the National Parks  
and Nature Conservation Authority in trust for the purpose  
of "National Park".

Notice to this effect will be published in the Government Gazette of  
September 20, 1985 and I enclose the relevant Vesting Order. Would  
you please return the superseded Vesting Order dated May 31, 1983  
for cancellation.

*[Signature]*  
UNDER SECRETARY FOR LANDS

September 16 1985

Encl.

*[Signature]*  
S.O. RESERVES 19/9/85

PYRAMID 1:250,000  
cf 8-9-86

To: Clerk, Woodvale

File No. 026779F 3201

22



Department of  
**LAND ADMINISTRATION**

Your Ref: 25/1 Vol.2

Our Ref: 2644/53V3 CA:LW

Telephone: 323 1614  
Enquiries: C. ABEY

EXECUTIVE DIRECTOR  
DEPARTMENT OF CONSERVATION AND  
LAND MANAGEMENT  
CDO

Department of Conservation  
and Land Management  
16 JAN 1989  
COMO, W.A.

RESERVE NO. 38333 AT MILLSTREAM

I advise for your information that in accordance with the Reserves and Land Revestment Act No. 67 of 1988 that:-

Reserve No. 38333, classified as of Class A, containing 48676.1874 hectares or thereabouts, set apart for "National Park" and vested in the National Parks and Nature Conservation Authority is hereby amended by including an area of 16.1874 hectares comprising DeWitt Location 181.

Further formal action as a result is now necessary and when finalised you will be informed accordingly.

I enclose a print showing the said reserve.

*MA*  
S. BURGESS  
ACTING MANAGER  
PROPERTY MANAGEMENT BRANCH  
LAND OPERATIONS DIVISION

Department of Conservation  
and Land Management  
14 3 89  
COMO, W.A.

January 13, 1989

Enc.

PM012LW1

19.1.89  
1/SC Reserves  
1. Asst. Reserved



# INCLUSION OF DE WITT LOC 181 INTO AM 38333

DE WITT DISTRICT

PUBLIC PLAN: PYRAMID 1:250000

CORR. 2644/53v3

SCALE: 1:150000

GA. 7/19/87

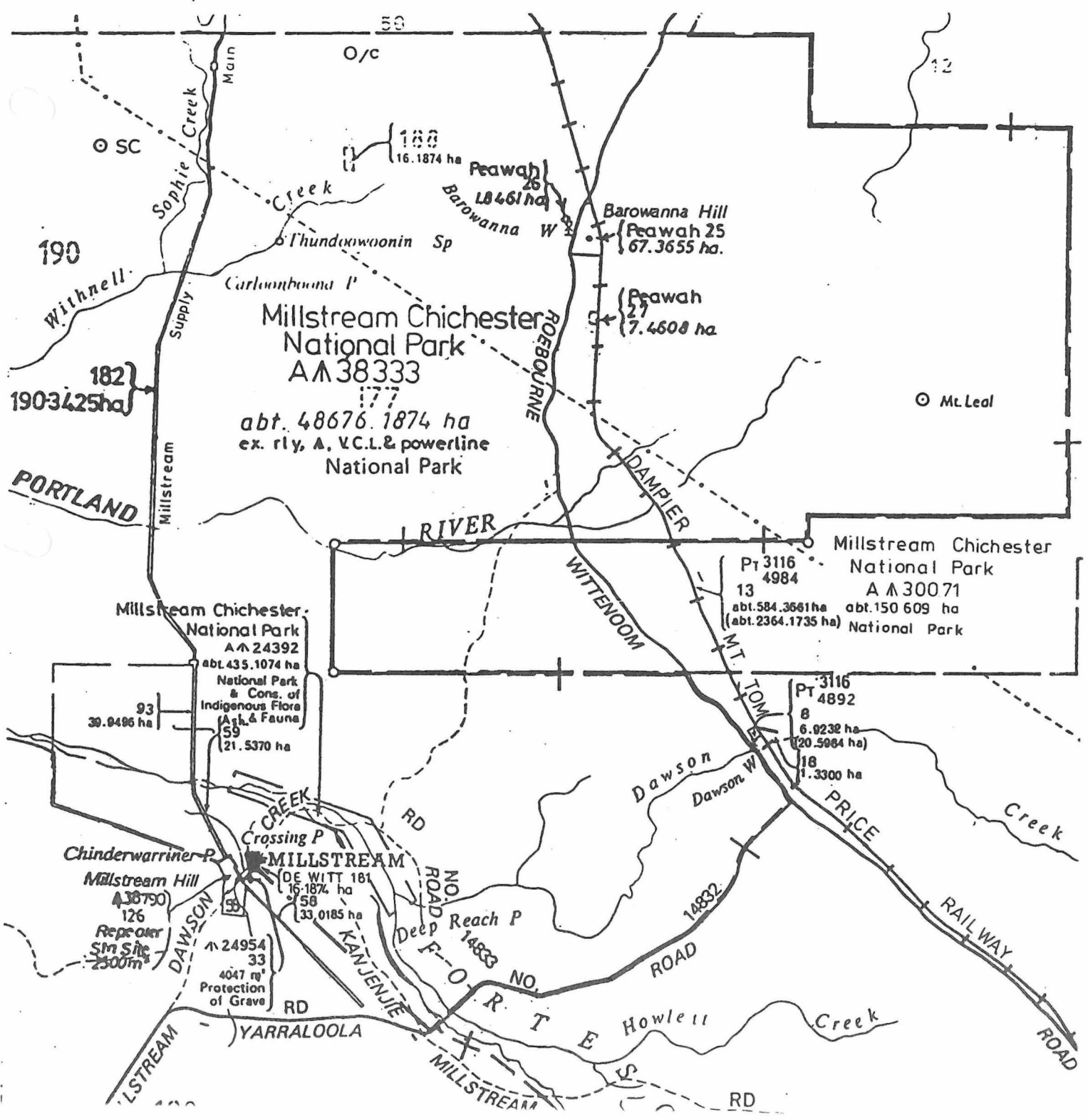

# INCLUSION OF DE WITT LOC 188 (FORMERLY NORTH LOC 24) INTO A A 38333

DE WITT DISTRICT  
PUBLIC PLAN: PYRAMID 1:250000  
CORR: 911/983  
SCALE 1:165000

RL 12-3-85 28C

ECT TO SURVEY

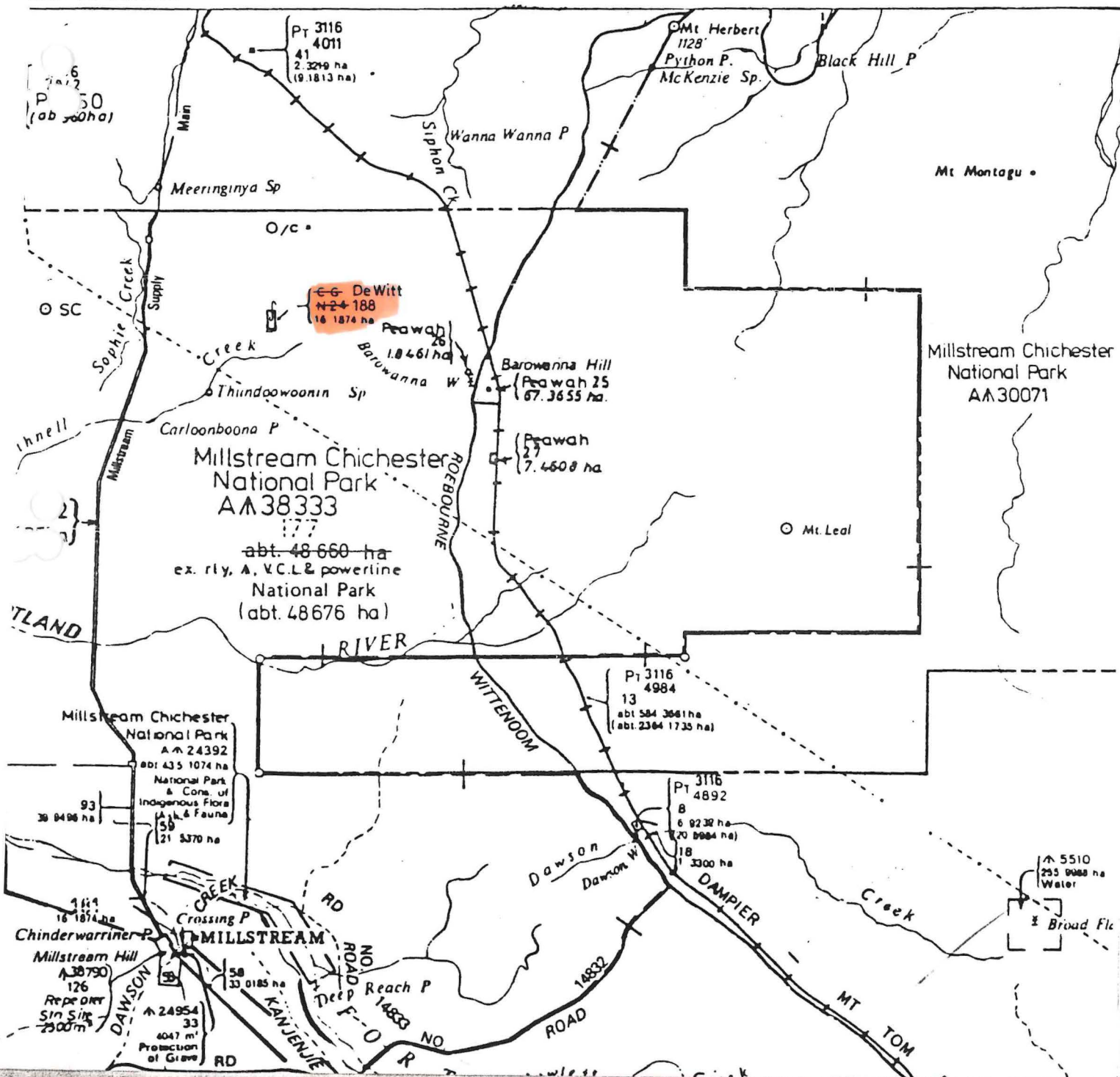

Schedule A

Line	Bearing	Distance
1	179° 41'	72
2	208° 51'	270.82
3	186° 28'	449.27
4	86° 24'	49.5
5	176° 24'	160.93
6	266° 24'	50.29
7	176° 24'	406.95
8	188° 5'	876.21
9	188° 33'	369.93
10	192° 46'	417.22
11	177° 7'	736.33 to C Powerline
12	177° 7'	648.35 to C Powerline

See Schedule A

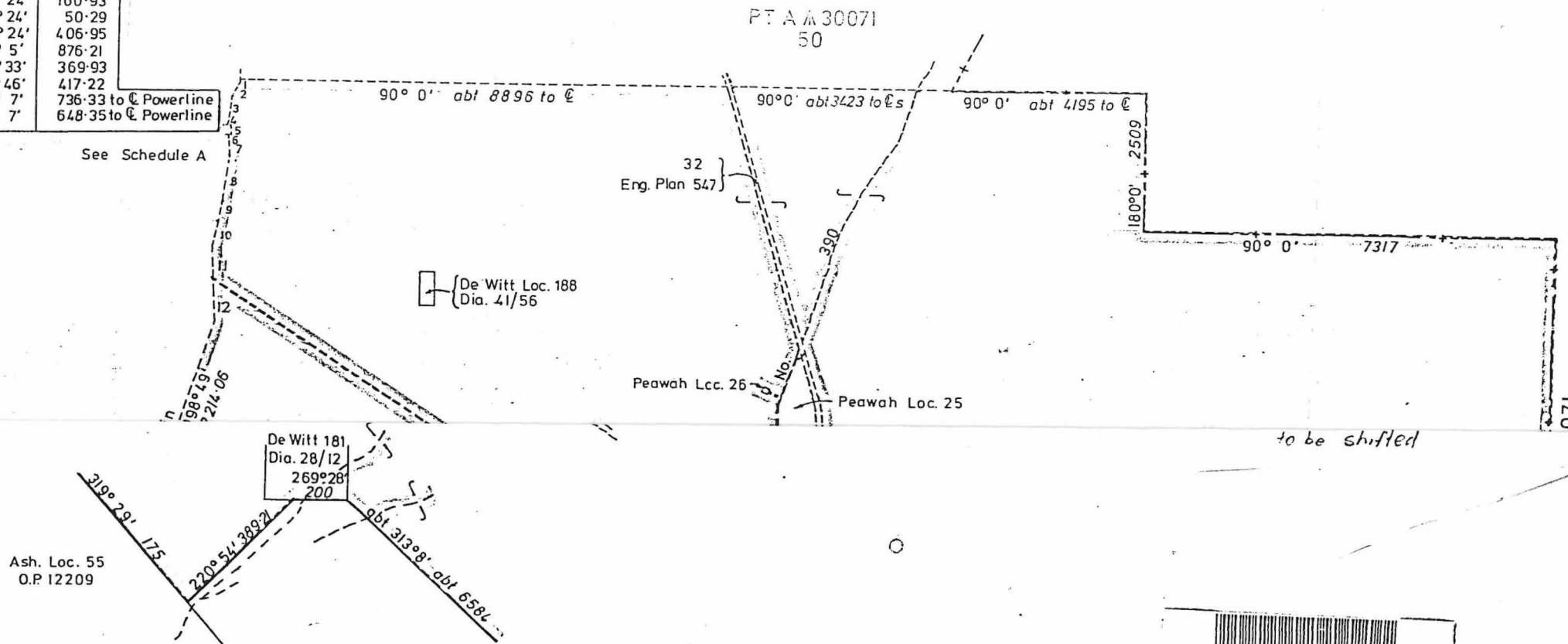

Enlargement Not to Scale



Dimensions derived from Geodetic Calculation Folder C485 Vols 1 & 2

abt. 48676.1874 ha

RESERVE No. <u>A38333</u>		Purpose <u>National Park</u>		Total Area <u>abt 48 660 ha</u>	
CORR. No. <u>2644/53 Vol. 3</u>				SCALE <u>1:75 000</u>	
DISTRICT <u>De Witt</u>				All measurements in metres	
PUBLIC PLAN <u>Pyramid 1:250 000</u>		Gaz		GAZETTED <u>3 JUNE 1983</u> PAGE <u>1681</u>	
PREPARED BY <u>E. McDowell</u> Date .....		Page		Recorded on Public Plan <u>8/9/83</u>	
CAL. BOOK REF. <u>Planimeter</u> Page .....		Gaz		Registered <u>12.5.1973</u>	
CHECKED <u>for</u> <u>SUPT. MAPPING BRANCH</u>		K.E.C.		On Key Plan <u>Reserve 1250000</u> <u>J.J. Gould</u> Custodian of Plans	
		SUBJECT TO SURVEY		RESERVE PLAN No. <u>223</u>	