

NATURE RESERVE

RESERVE NO: 38703

GOVERNMENT GAZETTE
Date Page No.

FILE NUMBER: FWD 463/83

PURPOSE: Cons Flora and Fauna 30/3/84 808

NAME:

CLASS (Land Act):

AREA: 70.2161 ha

VESTING: W.A.W.A. 30/3/84 800

LOCATION NO(S): Lot NO. 31

CLASSIFICATION:
(Wildlife Act
Section 12A)

LITHO: Diagram 519 Plan Amery T/S

LOCAL AUTHORITY: Dowerin

Notes:

**Customer Advices for Reserve Actions
1/03/2009 - 31/03/2009**

Shire of Dowerin 1/03/2009 - 31/03/2009

Reserve No.	Land Description	DPI File No.	Volume/Folio	Action	Document No.	Registered	Street Name	Area	Public Plans
38703	Part Lot 31 on Deposited Plan 100519	50754-2004-01RO	3148-388	Amendment of Reserve to To now comprise Lots 303, 304 & 305 on Deposited Plan 49381 in lieu of Lot 31 on Deposited Plan 100519 and its area being increased to 36.2316 ha.	K869769	04/03/2009	Dowerin-Kalannie Road, Minnivale.	36.2316 Ha	BJ36(2) 05.34 2335-IV

ON PLAN 2335-IV (DOWERIN)
1:50 000

IN TENIS D'BASE

R. Daria 27/7/09

*for your action
Please return to B&K Ho
one complete
Travis, Rebecca 13/7/09
#872*

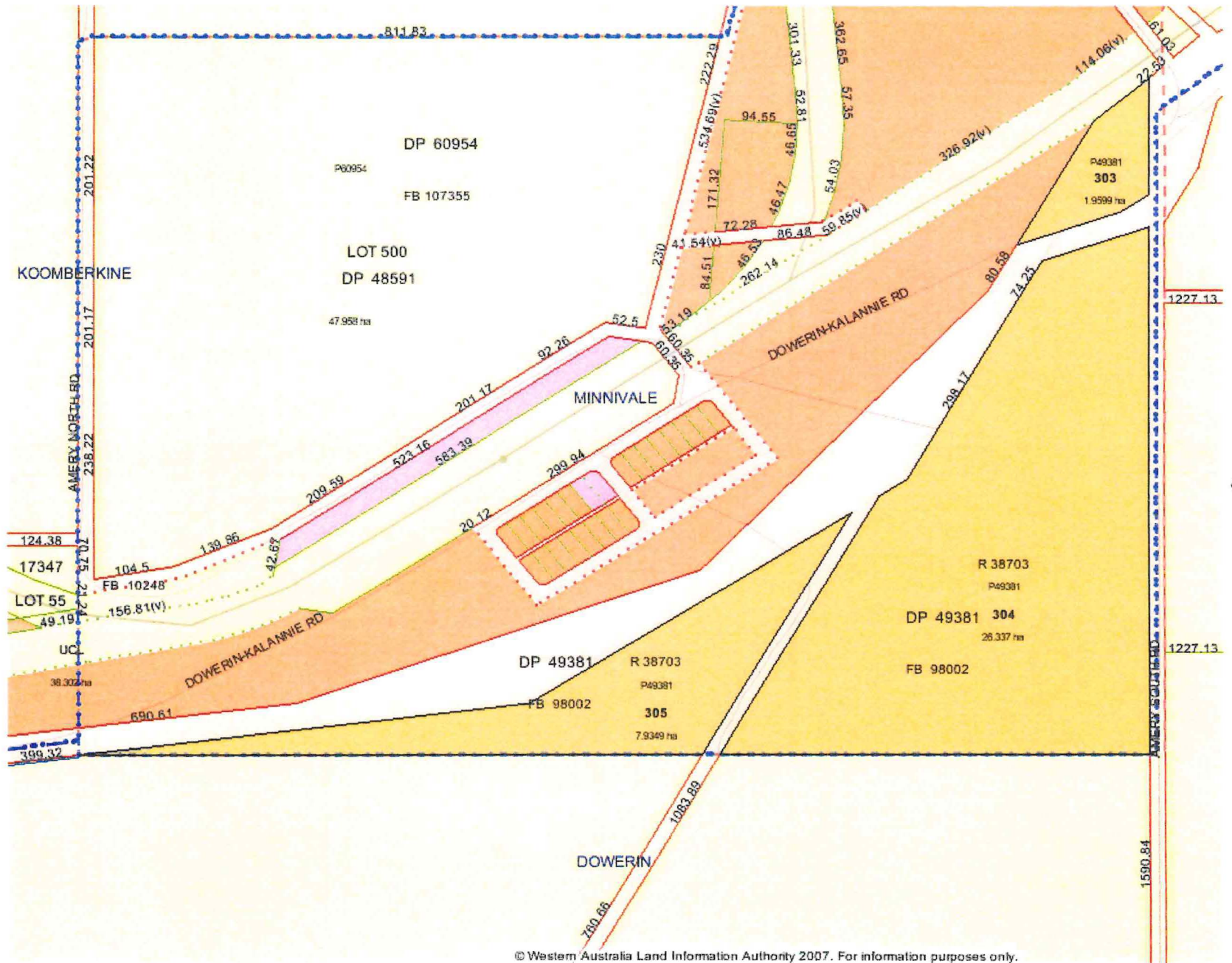

© Western Australia Land Information Authority 2007. For information purposes only.

R 38703.
 Lots 303-305.
 Cons of Flora & Fauna
 (36.2316ha)
 V. Cons. Comm.

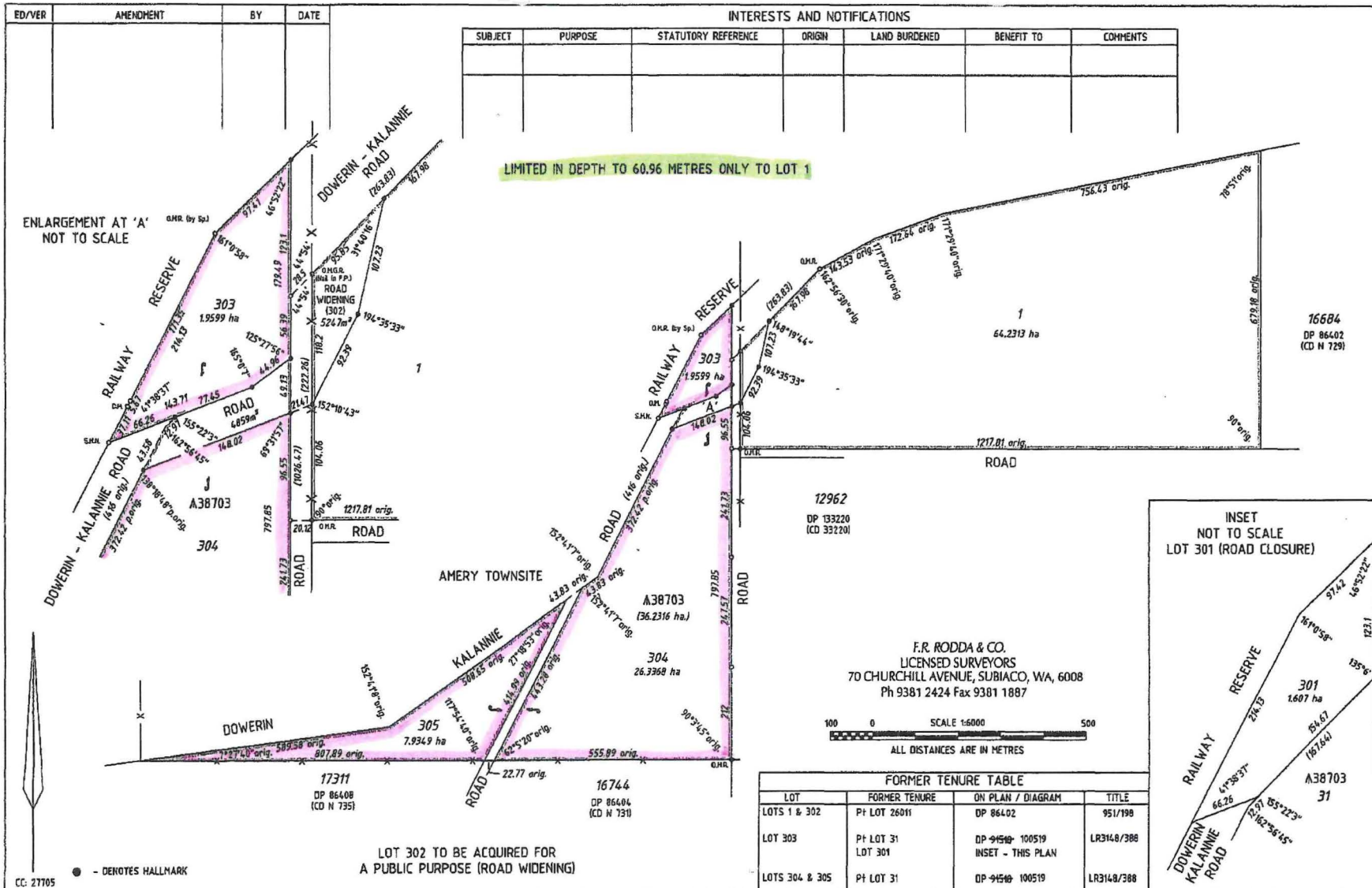

HELD BY DJI
IN DIGITAL
FORM ONLY

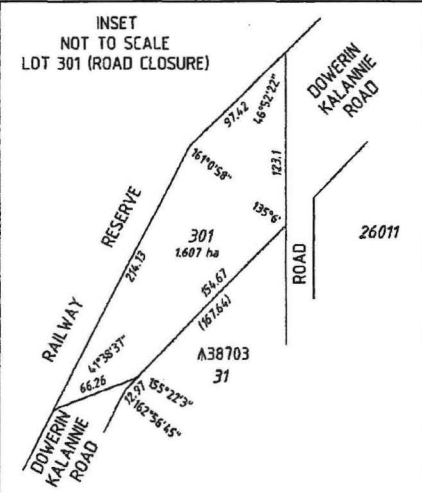

FORMER TENURE TABLE			
LOT	FORMER TENURE	ON PLAN / DIAGRAM	TITLE
LOTS 1 & 302	Pt LOT 26011	DP 86402	951/198
LOT 303	Pt LOT 31 LOT 301	DP 94519 100519 INSET - THIS PLAN	LR3148/388
LOTS 304 & 305	Pt LOT 31	DP 94519 100519	LR3148/388

100 0 500
SCALE 1:6000
ALL DISTANCES ARE IN METRES

F.R. RODDA & CO.
LICENSED SURVEYORS
70 CHURCHILL AVENUE, SUBIACO, WA, 6008
Ph 9381 2424 Fax 9381 1887

LOT 302 TO BE ACQUIRED FOR
A PUBLIC PURPOSE (ROAD WIDENING)

TYPE	FREEHOLD
PURPOSE	ACQUISITION (ROAD)
PLAN OF	LOTS 1, 303 - 305, ROAD AND ROAD WIDENING (LOT 302)
DISTRICT	AVON
FILE	50754/2004
LOCAL AUTHORITY	SHIRE OF DOWERIN
TOWNSHIP	AMERY
LOCALITY	AMERY
FORMER TENURE	SEE FORMER TENURE TABLE
ON INDEX	ON B.J.36 (2) 05.34
FIELD BOOK	98002

SCALE	1 : 6000 @ A2
ALL DISTANCES ARE IN METRES	
SURVEYOR'S CERTIFICATE - Reg 54	George Forster
Surveyor	George Forster
SURVEY FIRM	F.R. RODDA & CO. Ph 9381 2424 Fax 9381 1887

LOGGED	DATE	5-June-09
RE PAID	AMOUNT	6412.00
ASSESS No.		350005
TYPE OF VALIDATION	FULL AUDIT	
LEGAL EQUIPMENT	L.V.F.	
ROCKET PROGRAM	3/13/2005	
CERTIFIED CORRECT		
I.A.C.		
APPROVED BY	WESTERN AUSTRALIAN PLANNING COMMISSION	
EXEMPT FROM WAPC APPROVAL		
DATE		

IN ORDER FOR DEALINGS	
SUBJECT TO	Road closure
	Taking
	Dedication
	Amend A reserve 38703
	Auto dedication 28(1)
	For Inspector of Plans & Surveys / AUTHORIZED LAND OFFICER
APPROVED	DATE 4-3-2009
INSPECTOR OF PLANS & SURVEYS / AUTHORIZED LAND OFFICER	

Department of Land Information

DEPOSITED PLAN



49381

SHEET 1 OF 1 SHEETS

EDITION 1 VERSION 1

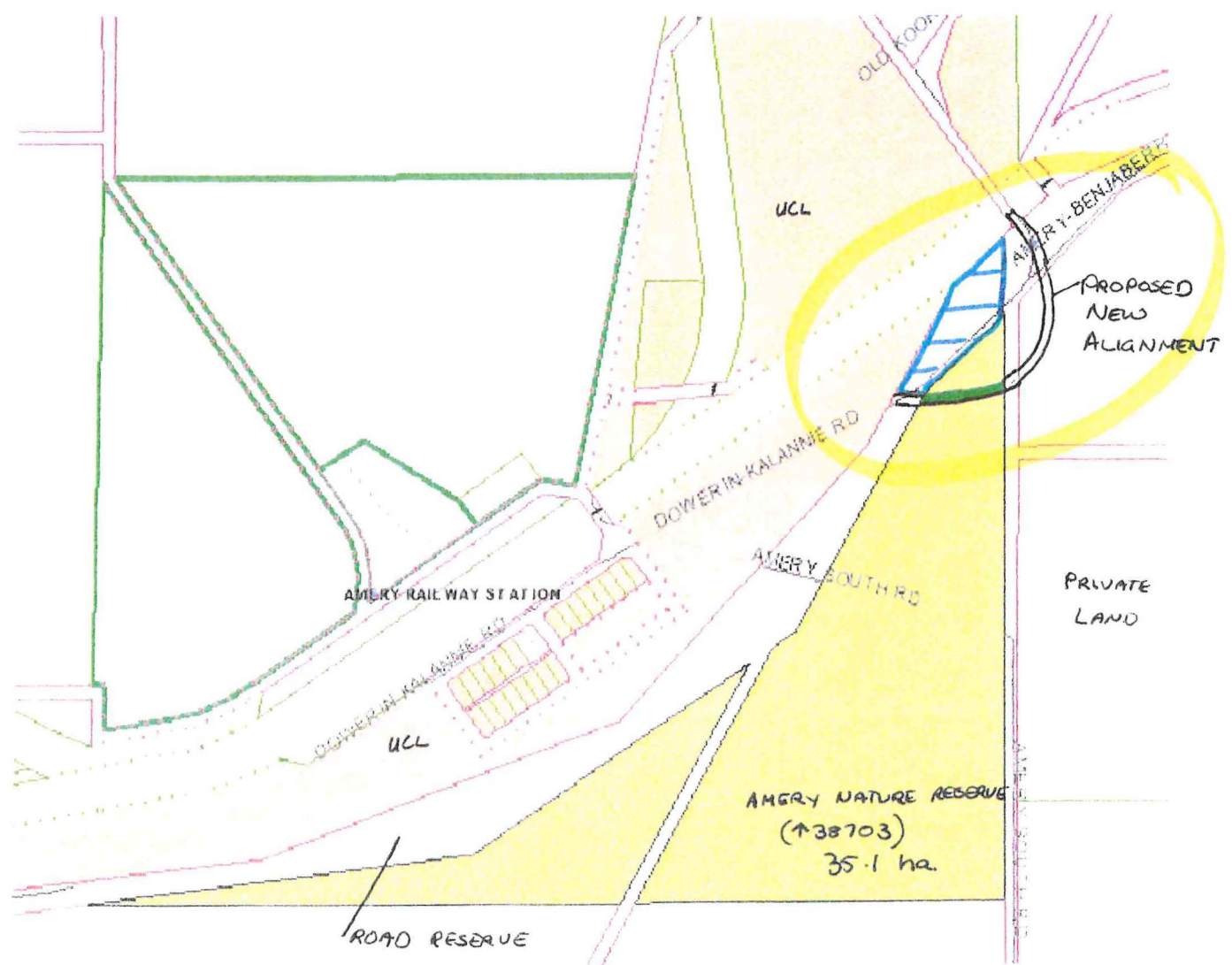
Map 1: Amery Nature Reserve: proposed road realignment



 PROPOSED OFF-SET  AREA PROPOSED FOR EXCISION 0.67 ha