

W.I. # 7/11/85 S.C. RES



DEPARTMENT OF LANDS AND SURVEYS

Cathedral Avenue,
Perth,
Western Australia 6000

Department of Conservation
and Land Management
18 APR 1986
COMM. 1.

Your Ref. 645/77/2.
Our Ref. 3195/985 CN:KMH.
Telephone Enquiries 323 1278.

Executive Director,
DEPARTMENT OF CONSERVATION AND
LAND MANAGEMENT.

10398

KULYALLING - ASHFIELD ROAD

I refer to your memo of July 9, 1985 and advise for your information that Executive Council has:-

- 1) approved of the cancellation of Reserve No. 10398 (Kulyalling Lots 12, 15, 21, 25, 31 32 and 41) "Excepted from Sale".
- 2) approved of Kulyalling Lot 59 being set apart as Reserve No. 39379 for the purpose of Conservation of Flora and Fauna".

Notice to this effect was published in the Government Gazette of February 7, 1986 and I enclose a print showing the said reserve.

Please accept my apologies for any inconvenience caused by my delay in advising you of this matter.

B. J. C. HANCOCK
UNDER SECRETARY FOR LANDS.

April 15, 1986.

Encl:

Kulyalling
Brookton 1: 5000
6080000 m N
5050000 m E

21.4.86
S.C. RESERVES - p 23 h/up
already done
of 6.10.86

W 711/85

24

DEPARTMENT OF CONSERVATION AND LAND MANAGEMENT

Form C.L.M. 80B

NARROGIN.....Office,

To.....MR. M. BRIGGS

Department of Conservation and Land Management

8 OCTOBER 19 86

.....LAND CLERK COMO

13 OCT 1986

Western Australia

Reference-H.O. W711/85

COMO, W.A.

Local.....

SUBJECT:.....KULYALING TOWNSITE.....(Reserve 39379)

Could you please enquire as to why that part of Kulyaling Townsite to the east of Light Street was not included in the new Nature Reserve. As was detailed in my survey report of August 15, 1984, this area of undeveloped bush contains diverse vegetation, not represented on the remainder of the reserve, and adds considerable conservation value for flora and fauna, in addition to the protection of the Avon River watercourse.

Can an application be made to have this area included in the Reserve.

K. Atkins

K. ATKINS
DISTRICT MANAGER
NARROGIN.

KA/ap

15.10.86

① Lands Dept *[Signature]* 24/10/86

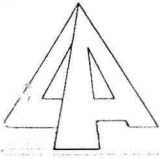

Department of
LAND ADMINISTRATION

Your Ref:

Our Ref: 3195/985 CS:JB

Telephone: 323 1278
Enquiries:

Executive Director,
Department of Conservation and
Land Management.

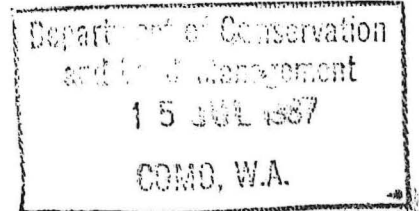

RESERVE 39379.

I advise for your information that Executive Council has approved of

1. the cancellation of Reserve No. 10394 (Kulyaling Lot 1) "Recreation".
2. the amendment of Reserve No. 39379 (Kulyaling Lot 59) "Conservation of Flora and Fauna" to include Kulyaling Lot 60 and of its area being increased accordingly.

Notice to this effect was published in the Government Gazette of July 3 1987 and I enclose a print showing the said amendment.

ACTING DIRECTOR
LAND OPERATIONS DIVISION

9th July, 1987.

(encl.)

24.7.87.

1/ SC Reserves See P 37

Between Brookton & Pingelly.

Department of Conservation and Land Management
3 July 1987
JUL 1987
7
COMO, WA

CHANGE OF PURPOSE OF RESERVES

Department of Land Administration,
Perth, 3 July 1987.

HIS Excellency the Governor in Executive Council has been pleased to approve, under section 37 of the Land Act 1933, of the change of purpose of the following Reserves—

File No. 10512/9113V.—No. 14132 (Kukerin Lots 1 and 2) being changed from "Excepted from Sale and Occupation" to "Housing (Western Australian Government Railways)". (Public Plan Kukerin Townsite (Scadden Street).)

File No. 3367/25 PF.—No. 29997 (Avon Locations 28377 and 28582) being changed from "Agricultural College (Muresk)" to "Use and Requirements of the Curtin University of Technology". (Public Plan Northam S.E. 1:25 000.)

File No. 1873/968.—No. 30074 (Exmouth Lot 616) being changed from "Racecourse" to "Racecourse and Recreation". (Public Plan Exmouth Regional (Murat Road).)

File No. 2301/964.—No. 32305 (Kununurra Lot 595) being changed from "Staff Quarters (Public Works Department)" to "Housing (Water Authority of Western Australia)". (Public Plan Kununurra 1:2 000 23.16 (Rivergum Avenue).)

File No. 2882/976.—No. 34407 (Karratha Lots 1546, 1854 and 1855) being changed from "Drain and Parkland" to "Parkland and Drainage". (Public Plan Karratha 1:2 000 30.27 (Demetre Crescent).)

File No. 2404/974.—No. 34518 (Kent Location 2017) being changed from "Reservoir and Catchment Site" to "Water Supply". (Public Plan Lake Joy 1:50 000 (near Newdegate Road) Pingrup.)

File No. 2639/970.—No. 35389 (Meekatharra Lots 243 and 244) being changed from "Community Welfare Services" to "Use and Benefit of Aboriginal Inhabitants". (Public Plan Meekatharra Townsite (Darlot Street).)

File No. 3447/976.—No. 36299 (Swan Location 9462) being changed from "Pre-Primary Centre" to "Library and Community Purposes". (Public Plan Perth 1:2 000 22.26 (Markham Road) High Wycombe.)

N. J. SMYTH,
Executive Director.

File No. 1374/977.—No. 34649 (at Leeman) "Parklands" to comprise Leeman Lot 616, as shown on Land Administration Diagram 87968, in Lieu of Lot 404, and of its area being reduced to 5 591 square metres accordingly. (Plan Leeman 1:2 000 38.05 (Thomas Street).)

File No. 3567/969.—No. 35234 (Esperance Lot 741) "Public Recreation" to exclude that portion now comprised in Esperance Lot 879, as surveyed and shown on Land Administration Diagram 87951 and of its area being reduced to 7 571 square metres accordingly. (Plans Esperance 1:2 000 15.13 and 15.14 (Travers Avenue).)

File No. 23210/982.—No. 38153 (Karratha Lot 2900) "Parkland and Drainage" to include Karratha Lots 3177, 3258 and 3304, as surveyed and shown bordered in red on Original Plans 16031 and 16032, and of its area being increased to 11.611 5 hectares accordingly. (Plans Karratha 1:2 000 27.27, 27.28, 28.27 and 28.28 (Angel Street and Balmoral Road).)

File No. 3195/985.—No. 39379 (Kulyaling Lot 59) "Conservation of Flora and Fauna" to include Kulyaling Lot 60, as shown on Land Administration Diagram 87931, and of its area being increased to 17.261 7 hectares accordingly. (Plan Kulyaling Townsite (Light Street).)

File No. 2552/986.—No. 39624 (Swan Location 10837) "Public Recreation" to include Swan Location 10967 (formerly portion of Swan Location 1370 and being Lot 791 on Plan 15577) and of its area being increased to 2.279 0 hectares accordingly. (Plan Swan 1:2 000 06.02 (Aristride Avenue) Kallaroo.)

N. J. SMYTH,
Executive Director.

CANCELLATION OF RESERVES

Department of Land Administration,
Perth, 3 July 1987.

HIS Excellency the Governor in Executive Council has been pleased to approve, under section 37 of the Land Act 1933 of the cancellation of the following Reserves—

No. 1212/894 V3.—No. 2755 (Mount Magnet Lot 89) "Park". (Plan Mount Magnet Townsite (Naughton Street).)

File No. 4967/900.—No. 7305 (at Mt. Morgans) "Working Men's Club". (Plan Mt. Morgans Townsite (near King Street) in the Shire of Laverton.)

File No. 6915/906 Dup.—No. 10394 (Kulyaling Lot 1) "Recreation". (Plan Kulyaling Townsite (Williams Street).)

File No. 3404/911.—No. 19602 (Victoria Locations 8393 and 8657) "Gravel". (Plan 157B/40 (Marrah Road) in the Shire of Chapman Valley.)

File No. 1632/961.—No. 26077 (Cunderdin Lots 392 to 408 inclusive) "Use and Requirements of the Government Employees Housing Authority". (Plan Cunderdin Townsite (Island Avenue and Mitchell Street).)

File No. 807/961.—No. 26163 (Mount Magnet Lot 372) "Depot Site". (Plan Mount Magnet Townsite (Priestley Street).)

File No. 1854/961.—No. 26164 (Mount Magnet Lot 371) "Water Supply". (Plan Mount Magnet Townsite (Richardson Street).)

File No. 202/968.—No. 29028 (Boyup Brook Lot 337) "Historical Purposes". (Plan Boyup Brook 1:2 000 05.16 (cnr. Barron and Inglis Streets).)

File No. 2430/979.—No. 36250 (Jurien Lot 470) "Recreation". (Plan Jurien 1:2 000 03.07 (Bashford Street).)

File No. 2429/979.—No. 36253 (Jurien Lot 623) "Recreation". (Plan Jurien 1:2 000 03.07 (Bashford Street).)

File No. 2427/979 DUP.—No. 36254 (Jurien Lot 630) "Pedestrian Access Way". (Plan Jurien 1:2 000 03.07 (Villaret Avenue).)

File No. 2607/986.—No. 39637 (Broome Lots 1882, 1889, 1897, 1900, 1902 and 1903) "Use and Requirements of the Industrial and Commercial Employees Housing Authority". (Plan Broome 1:2 000 29.14 (Drummond Place and Dakas Street).)

File No. 3200/986.—No. 39771 (Swan Location 10840) "Public Recreation". (Plan Swan 1:2 000 08.04 (Adelaide Circle).)

File No. 6095/899.—No. 39891 (Armadale Lot 14) "Use and Requirements of the Minister for Works". (Plans Perth 1:2 000 22.02 and 22.03 (Church Avenue).)

N. J. SMYTH,
Executive Director.

LAND ACT 1933

Notice of Intentions to Grant a Special
Lease under Section 116

Department of Land Administration,
Perth, 19 June 1987.

Corres 478/987.

IT is hereby notified that it is intended to grant a lease of Yurabi Location 37 to Keelindi Pty Ltd for a term of fifty (50) years for the purpose of "Tourist Development".

N. J. SMYTH,
Executive Director.

CHANGE OF NAME OF STREETS

Shire of Dandaragan

Department of Land Administration,
Perth, 3 July 1987.

Corres. 3308/981.

IT is hereby notified for general information that His Excellency the Governor in Executive Council has been pleased to approve under section 10 of the Land Act 1933 of the change of name of streets in the Shire of Dandaragan as set out in the Schedule hereunder.

Schedule

(a) Portion of Lindsay Street to York Street; being the road shown coloured blue on the print at page 22 of Land Administration File 3308/981.

(b) Padbury Street to Sandpiper Street; being the road shown coloured red on the print at page 25 of the said File.

(Public Plan Jurien 2 000 3.07 and 3.06.)

N. J. SMYTH,
Executive Director.

VSL 8-7-87

with the advice and consent of Executive Council do by this my Proclamation classify as of Class "A" the reserve described in the schedule.

Schedule

File Number; Reserve Number; Land Description; Area (hectares); Plan.

- 2106/66—33113; Fitzgerald Locations 1589, 1622 and 1623; 8859.5543; 392/80.
- 100/73—33828; Charlie Island; Indeterminable; Edel 1:250 000.
- 3270/06—33842; All those portions of land delineated and bordered red on Lands and Surveys Reserve Plan No. 35 including Hay Locations 788, 158, 216, 113, 110, 111, 142, 692 and 1724 to 1734 (inclusive) together with Plantagenet Locations 1598, 1209, 4367 and 3123 and excluding roads; 3825.4123; Parry Inlet NW & NE and Owingup SW 1:25 000.
- 2361/70—33854; Ninghan Location 4189; 19.5084; 65/80.
- 4281/74—34197; Jilbadji Location 936; 637.4387; 23/80.
- 3265/72—34257; Swan Island; about 29.0322; Yampi 1:250 000.
- 2043/67—34295; Roe Location 2688; 929.0621; 346/80.
- 5433/27—35217; Ninghan Locations 4206 and 4207; 70.1177; 65/80.
- 1375/28—35413; Avon Location 25238; 592.1195; Trayning 1:50 000 and Kodi Kodjin 1:50 000.
- 3736/11—35428; Plantagenet Locations 7412 and 7427; about 97.1726; Tambellup SE 1:25 000.
- 681/52—35621; Denmark Lot 352; 12.3176; Denmark 1:2 000 20.12 and 20.13.
- 3268/72—36056; Rocky Islets; about 40.9500; 422/80.
- 3624/78—36183; Esperance Location 1873; 357.5296; 402/80 and 403/80.
- 1472/78—36334; Pintharuka Lot 37; 61.5892; Pintharuka Townsite.
- 1604/69—36550; Plantagenet Location 7453; 174.0938; Two Peoples Bay NE 1:25 000.
- 3946/77—36608; Fitzgerald Location 1649; 80.6128; Dowak Townsite.
- 3379/980—36967; Kent Location 2042; 145.8710; 418/80.
- 2534/980—37054; Williams Location 15700; 16.3127; Congelin SW 1:25 000.
- 1817/70—37316; Victoria Location 10572; about 60.7028; Wongoondy NW 1:25 000.
- 1237/983—38296; Avon Location 28716; 143.9107; Norpa 1:50 000 and 24/80.
- 800/982—38334; Neridup Location 484; 407.8176; 400/80.
- 573/26—38415; Wellington Location 2642; 40.4686; Muja SE 1:25 000.
- 1747/983—38522; Yarding Lot 37; 69.2599; Yarding Townsite.
- 2788/983—38544; Neridup Location 495; 839.0247; 400/80.
- 3245/982—38545; Neridup Location 488; 1670.5074; 400/80.
- 4340/29—38574; Ninghan Location 4237; 92.1582; Beacon 1:50 000.
- 1108/17—38578; South Kumminin Lot 37 and Avon Location 19666; 81.2932; South Kumminin Townsite.
- 6850/10—38703; Amery Lot 31; 70.2161; Amery Townsite.
- 3097/983—38800; Yilgarn Location 1517; 66.3183; 54/80.
- 2496/28—39038; Ninghan Location 2790; 185.1051; Newcarlbeon NW 1:25 000.

Given under my hand and the Public Seal of Western Australia, at Perth, on 18 April 1989.

By His Excellency's Command,
E. K. HALLAHAN,
Minister for Lands.

GOD SAVE THE QUEEN !

Land Act 1933

PROCLAMATION

WESTERN AUSTRALIA } By His Excellency Professor Gordon Reid, Com-
GORDON REID, } panion of the Order of Australia, Governor of the
Governor. } State of Western Australia.
[L.S.]

File No. 1900/984.

WHEREAS by section 31 (2) of the Land Act 1933, the governor may by Proclamation cancel the reservation of any land classified as of Class "B"; and whereas it is deemed expedient that the Reserves described and listed in the attached Schedule for the purpose of "Conservation of Flora and Fauna" should be cancelled: Now therefore, I, the Governor, with the advice and consent of Executive Council do by this my Proclamation cancel the reservation as of Class "B" the land described in the Schedule.

Schedule

File numbers; Reserve numbers; Land Description; Area (hectares); Plan.

- 1389/67—29253; North, Middle and South Cervantes Islands; about 4000; Cervantes Regional.
- 1392/67—29256; Fisherman Islands—North and South Islands; about 5.2419; Greenhead and Hill River 1:50 000.
- 1393/67—29257; North, Middle and South Essex Rocks and other unnamed Rocks; about 7.2580; Boullanger and Hill River 1:50 000.
- 1394/67—29258; Outer Rocks; indeterminable; Boullanger and Hill River 1:50 000.
- 1395/67—29259; Milligan, Lipfert, Webb and Snag Islands, Drummond and Orton Rocks; about 6.3709; Greenhead and Lesueur 1:50 000.
- 1396/67—29260; Ronsard Rocks; indeterminable; Boullanger and Hill River 1:50 000.

Given under my hand and the Public Seal of Western Australia, at Perth, on 18 April 1989.

By His Excellency's Command,
E. K. HALLAHAN,
Minister for Lands.

GOD SAVE THE QUEEN !

Land Act 1933

PROCLAMATION

WESTERN AUSTRALIA } By His Excellency Professor Gordon Reid, Com-
GORDON REID, } panion of the Order of Australia, Governor of the
Governor. } State of Western Australia.
[L.S.]

File No. 1900/984.

WHEREAS by Section 31 (1) (a) of the Land Act 1933, the Governor may by Proclamation and subject to such conditions as may be expressed therein classify as of Class "A" any such lands of the Crown reserved to Her Majesty for any purpose; and whereas it is deemed expedient that the reserves listed in the attached schedule for the purpose of "Conservation of Flora and Fauna" as described, should be classified as of Class "A": Now, therefore I, the Governor, with the advice and consent of Executive Council do by this my Proclamation classify as of Class "A" the reserve described in the attached schedule.

Schedule

File numbers; Reserve numbers; Land Description; Area (hectares); Plan.

- 466/28—19784; Wellington Location 4003; 40.4737; Blackwood River S.W. and N.W. 1:25 000.
- 7129/23—21424; Avon Location 23508; 153.7805; Lomos N.W. 1:25 000.
- 5160/49—23029; Ninghan Location 1311; 161.5202; Mollerin 1:50 000.
- 1742/50—23085; Avon Location 28907; 78.2856; Yorkrakine S.E. 1:25 000.
- 3579/64—27384; Neridup Location 218; 604.7327; Burdett 1:50 000.
- 3584/64—27386; Neridup Location 271; 1417.2235; 402/80.
- 3585/64—27387; Neridup Location 286; 812.2041; Burdett 1:50 000.
- 140/63—27452; Avon Location 28192; 39.4973; Bruce Rock 1:50 000.

- 4812/01—27769; Kojonup Location 9155; 46.1657; Boscabel S.E. 1:25 000.
- 245/66—27837; Roe Locations 1120, 2142 and 2972; about 2154; 375/80.
- 479/61—28047; Roe Location 1401; 628.2922; Lake Liddelw 1:50 000.
- 2802/66—28313; Victoria Locations 9328 and 10803; 928.9585; 155/80.
- 2562/66—28317; Avon Location 24828; 26.4134; Quairading N.E. 1:25 000.
- 3089/66—28318; Avon Locations 14447, 25418 and 26575; 55.5102; Quairading N.E. 1:25 000.
- 3090/66—28319; Avon Location 13181; 40.4762; Quairading N.E. 1:25 000.
- 1267/64—28471; Kojonup Locations 8231, 8427 and 8428; about 253.7379; Boscabel N.E. 1:25 000.
- 1491/67—28669; Victoria Location 10955; 157.7338; Marchagee 1:50 000.
- 4013/66—28759; Roe Locations 971 and 1176; 397.2774; Magenta and Newdegate 1:50 000.
- 2922/67—28846; Esperance Location 1886; 56.0236; Bostock Swamp 1:50 000.
- 2714/46—28940; Jilbadji Locations 913, 969 and 975; 4377.3492; 24/80.
- 1607/66—29012; Esperance Location 1876; 1403.5257; Scadden 1:50 000.
- 177/68—29018; Roe Location 2601; 1659.7650; Lake Bidy 1:50 000.
- 178/68; 29019; Roe Location 2602; 3322.8966; Lake Bidy 1:50 000.
- 2162/67—29020; Roe Location 2603; 1527.6377; Lake Bryde 1:50 000.
- 2163/67—29021; Roe Location 2604; 107.0520; Lake Bryde 1:50 000.
- 2164/67—29022; Roe Location 2606; about 50.0000; Lake Bryde 1:50 000.
- 2165/67—29023; Roe Location 2607; 1528.8492; Lake Bryde 1:50 000.
- 2167/67—29025; Roe Location 2609; 206.9158; Burngup 1:50 000.
- 2168/67—29026; Roe Location 2874; 32.3445; Lake Bryde 1:50 000.
- 210/68—29027; Roe Locations 2487 and 2488; 1251.9721; 375/80.
- 1389/67—29253; North, Middle and South Cervantes Islands; about 4.0000; Cervantes Regional.
- 1392/67—29256; Fisherman Islands—North and South Islands; about 5.2419; Greenhead and Hill River 1:50 000.
- 1393/67—29257; North, Middle and South Essex Rocks and other unnamed rocks; about 7.2580; Boullanger and Hill River 1:50 000.
- 1394/67—29258; Outer Rocks; indeterminable; Boullanger and Hill River 1:50 000.
- 1395/67—29259; Milligan, Lipfert, Webb and Snag Islands, Drummond and Orton Rocks and adjacent unnamed rocks; about 6.3709; Greenhead and Lesueur 1:50 000.
- 1396/67—29260; Ronsard Rocks; indeterminable; Boullanger and Hill River 1:50 000.
- 222/67—29303; Ninghan Location 4180; about 194.2491; Blain 1:50 000.
- 570/17—29322; Avon Locations 6777, 13007, 15043 and 28696; 221.5533; Brookton 1:50 000.
- 2254/68—29326; Nugadong Lot 39; about 8.4352; Nugadong 1:2 000 20.19.
- 2541/68—29576; Roe Location 2753; 511.6416; Gulson 1:50 000.
- 4634/65—29589; Williams Location 15538; 40.4686; Yilliminning N.W. 1:25 000.
- 2456/25—29680; Red Lake Lots 33, 34, 37 and 38; 76.0624; Red Lake Townsite.
- 2516/67—29810; Roe Location 2949; about 1133.1198; Lake Liddelw 1:50 000.
- 2716/46—30430; Yilgarn Location 1477; 120.3257; Boodarockin 1:50 000.
- 1708/70—30469; Plantagenet Location 7532; 10.3792; Albany 1:2 000 13.14 and 14.14.
- 2712/46—30516; Avon Location 27093; 106.2198; Norpa 1:50 000.
- 11956/10—30903; Kwoylin Agricultural Area Lot 420; 11.4324; Pantapin N.E. 1:25 000.
- 2633/21—30969; Kwoylin Agricultural Area Lots 344 and 345; 283.0043; Kwoylin 1:50 000.
- 1187/61—31561; Denmark Estate Lot 346; 52.3056; Denmark Regional North.
- 1739/72—31742; Oldfield Location 1240; 1179.3830; 403/80.
- 1740/72—31743; Oldfield Locations 1122 and 1262; 95.6854; 403/80.
- 1741/72—31744; Oldfield Location 1123; 288.3031; 403/80.
- 2488/72—31799; Neridup Locations 360, 362 and 381; 3617.5380; Lilliecrona 1:50 000.
- 3263/72—31908; Shelter Island; about 10.0000; Torbay N.E. and S.E. 1:25 000.
- 3256/72—31909; Glasse Island; about 4.0000; 447/80.
- 4489/57—31913; Wellington Locations 4010, 4663 and 5141; 1161.2125; Blackwood River N.E. and N.W. 1:25 000.
- 412/73—32129; Neridup Location 337; 1751.5680; 424/80.
- 411/73—32130; Neridup Location 334; 2480.5458; 424/80.
- 413/73—32131; Neridup Location 342; 1057.6586; 424/80.
- 900/70—32549; Roe Locations 1229, 2976, 3046 and 3072; 3619.0744; Eclipse Lake 1:50 000.
- 1638/74—32776; Neridup Location 404; 4732.1055; 401/80.
- 1645/74—32783; Neridup Location 436; 7082.1326; 401/80.
- 1117/68—32864; Yilgarn Locations 1462 and 1463; 1436.9125; 67/80.
- 2332/988—32865; Yilgarn Location 1465; 579.1684; 67/80.
- 569/69—32993; Ninghan Location 4226; 43.5838; 54/80.
- 2535/72—32995; Jilbadji Location 928; 1886.0468; Holleton 1:50 000.
- 3195/985—39379; Kulyaling Lots 59 and 60; 17.2617; Kulyaling Townsite.
- 1859/985—39404; Murray Location 1805; 184.3700; Mandurah 1:10 000 1.4 and 1.5 and 1:25 000 S.E.
- 1272/986—39465; Sussex Location 4557; 15.9522; Leeuwin N.W. 1:25 000.

Given under my hand and the Public Seal of Western Australia, at Perth, on 18 April 1989.

By His Excellency's Command,
E. K. HALLAHAN,
Minister for Lands.

GOD SAVE THE QUEEN !

Land Act 1933

PROCLAMATION

WESTERN AUSTRALIA } By His Excellency Professor Gordon Reid, Com-
GORDON REID, } panion of the Order of Australia, Governor of the
Governor. } State of Western Australia.
[L.S.]

File No. 1900/984.

WHEREAS by section 31 (1) (a) of the Land Act 1933, the Governor may by Proclamation and subject to such conditions as may be expressed therein classify as of Class "A" any such lands of the Crown reserved to Her Majesty for any purpose; and whereas it is deemed expedient that the reserves listed in the attached schedule for the purpose of "Conservation of Flora and Fauna" as described, should be classified as of Class "A"; now, therefore I, the Governor, with the advice and consent of Executive Council do by this my Proclamation classify as of Class "A" the reserve described in the attached schedule.

Schedule

File No.; Reserve No.; Land Description; Area (hectares);
Plan.

- 6134/97—4313; Avon Location 24527; 43.7060; Quelagetting 1:50 000.
- 8947/96—8830; Avon Location 28513; 23.9117; Cunderdin 1:50 000.
- 3261/14—15564; Avon Location 9421; about 16.9968; Bencubbin 1:50 000.
- 2769/54—15570; Avon Location 20307; 40.4686; Lake Wallambin S.E. 1:25 000.
- 6370/14—16136; Torbay Agricultural Area Lot 183; 15.7777; Torbay N.W. and S.W. 1:25 000.



25871

28293

Λ39379

59

Conservation of Flora & Fauna
12.8258 ha

022671 F 3102

(17.2617ha)
N.P.N.C.A.

6. 0. 2

60
4.4359 ha

ST
LIGHT

TERRACE

AVON RIVER

ROAD

KULYALING

ASHFIELD

ASHFIELD (16700)

KULYALING ROAD

RAILWAY

Λ38613
-58
Park
2.1730 ha

44
0.165

LOT
184

ON BROOKTON 1:50 000

KULYALING T'SITE

SCALE 3 CHAINS TO 1 INCH

(1: 2376)

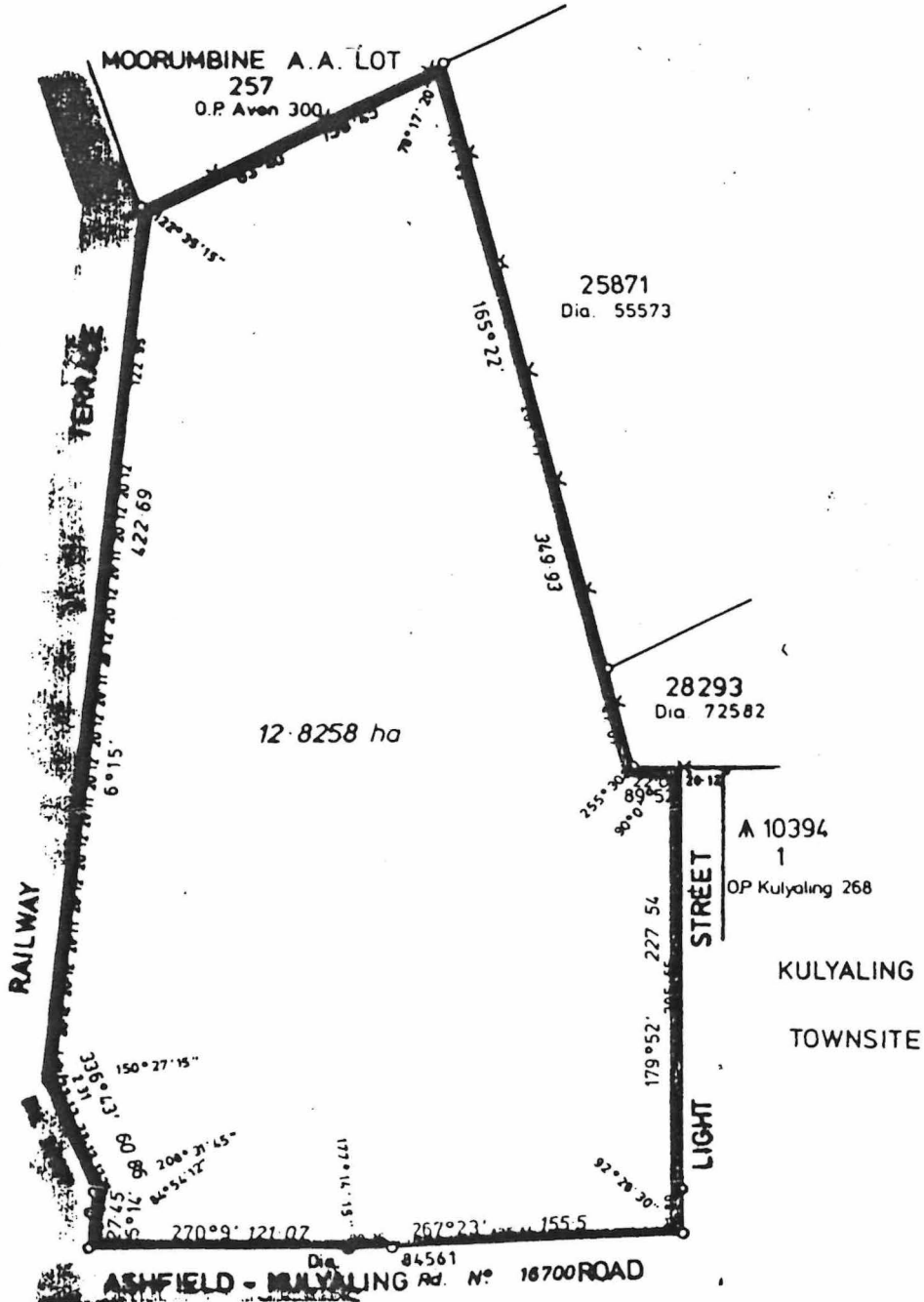

<p>LAND DISTRICT AVON</p>	<p>KULYALING LOT 59.</p>	<p>FILE No. 2819 / 05 Vol. 2 SCALE 1:2500 All measurements in metres</p>
<p>SURVEYOR'S CERTIFICATE I hereby certify that this survey was performed by me personally (or under my personal supervision, inspection and field check), in strict accordance with the Licensed Surveyors (Statutes of Surveyors) Regulations.</p>	<p>Azimuth observed at or assumed from OBS. ON O.P. KULYALING 268 Date of marking Surveyor Field Book No. Page Cadastral Plan, MULYALING TOWNSITE</p>	<p>Calc. Bl. No. FS BEAHAN 8 Fol. 45 Compared with F.B. <i>FS Beahan 8</i> Account No. Examined <i>John G. Jones</i> Diagram passed</p>
<p>SURVEY APPROVED</p> <p>Date Surveyor General</p> <p>Recorded on Public Plan</p> <p>Registered by the Registrar-General of Land</p>		<p><i>John G. Jones</i></p>

AMENDMENTS

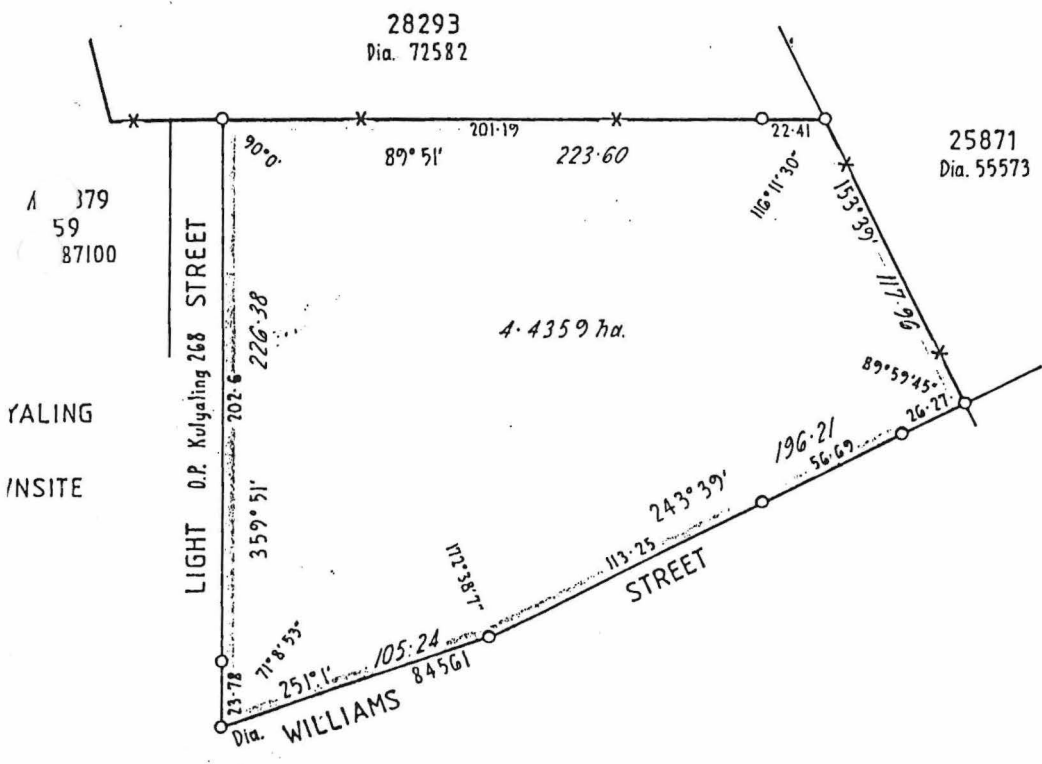

379
59
87100

KULYALING
INSITE



<p>D DISTRICT AVON</p>	<p>KULYALING LOT 60</p>		<p>FILE No. 3195'985</p>
<p>SURVEYOR'S CERTIFICATE</p>			<p>SCALE 1:2000 All measurements in metres</p>
<p>by certify that this survey was performed by me personally (or under my personal supervision, inspection and field check), in accordance with the Licensed Surveyors (Practice of Surveyors) Regulations,</p>			<p>DIAGRAM CERTIFIED CORRECT</p>
<p>Field Book No. Page</p>	<p>Azimuth observed at or assumed from <u>O.P. Kulyaling 268</u> Date of marking Surveyor Field Book No. Page</p>	<p>Calc. Bk. No. <u>G. Maxham 33</u> Fol. Compared with F.B. <u>.....</u> Examined <u>Sing Lee 20.1.87</u> In order for certification</p>	<p>Date Recorded on Public Plan. <u>87931</u> Registered On Key Plan <u>KULYALING LOT 60</u> Custodian of Plans <u>.....</u></p>