

W 761/83 Se Res



DEPARTMENT OF LANDS AND SURVEYS

Cathedral Avenue,
Perth,
Western Australia 6000

Department of Conservation
and Land Management
26 MAR 1986
GOMO, W.A.

Your Ref. 761/83.

Our Ref. 2366/982 CN: KMH.

Telephone Enquiries 323 1278.

Executive Director,
DEPARTMENT OF CONSERVATION AND
LAND MANAGEMENT.

KOJONUP LOCATIONS 945, 959 AND PT 1657

Further to your memo of November 18, 1985 I advise for your information that Executive Council has approved of Kojonup Location 9258 (formerly Kojonup Locations 945 and 959 and portion Location 1657) being set apart as Reserve No. 39399 for the purpose of "Conservation of Flora and Fauna" and issued a Proclamation classifying as of Class "A" Reserve No. 39399 (Kojonup Location 9258) "Conservation of Flora and Fauna".

Notice to this effect was published in the Government Gazette of March 21 1986 and I enclose a print showing the said reserve.

B. L. O'Hanlon
UNDER SECRETARY FOR LANDS.

March 25, 1986.

Encl:

Re 2/1/86.
~~S.C. RESERVES~~

Plan: CARLECATUP N.W.
1.50,000

cf 29-8-86

RESERVES BILL

No. 2

1994

BRIEFING NOTES



CLAUSE 7

Reserve No. 39399 in the Shire of Broomehill

- 15 7. Reserve No. 39399, classified as of Class A, containing
133.629 7 hectares, set apart for "Conservation of Flora and
Fauna" and vested in the Authority, is amended by including an
area of 5.114 4 hectares, being closed roads on the western and
southern boundaries of the reserve, so that the reserve contains
20 138.744 1 hectares, being Kojonup Location 9307 shown bordered
red on Diagram No. 91227.

CLAUSE 7

Class "A" Reserve 39399 is set aside for the purpose of "Conservation of Flora and Fauna" and is vested in the National Parks and Nature Conservation Authority.

At the instigation of the Department of Conservation and Land Management, the Broomehill Shire Council requested closure of the sections of unmade public road adjoining the western and southern boundaries of Reserve 39399 and inclusion of the land within that reserve.

No objections to the proposal have been received which has been advertised in the local paper as required by the Local Government Act.

DOLA supports the inclusion and has prepared a diagram redefining Reserve 39399 to incorporate the now closed roads. Reserve 39399 is to be described as Kojonup Location 9307 on Diagram 91227.

As land can only be added to Class "A" reserves with the approval of both Houses of Parliament, this clause seeks to achieve that action.

Electoral District of Wagin
Agricultural Electoral Region
Shire of Broomehill

Fire Control Officers

South West Brigade	Geoff Abbott
South East Brigade	Greg Brockway
South East Brigade No. 2	Bill White
North West Brigade	Allan Thompson
Piesseville	Ross Goldsmith
	Yvonne Edward
North East Brigade	Trevor Booth
North East Brigade	Malcolm Edward
North East Brigade	Keith Nelson
Shire	Graeme Wheeler
Town	Ken Turnor

Dual Fire Control Officers

B. J. Hatherley	Shire of West Arthur
Laoh White	Shire of Wickepin
R. Crosby	Shire of Woodanilling
J. Cronin	Shire of Woodanilling
K. Crosby	Shire of Woodanilling
W. Shackley	Shire of Woodanilling
P. Eckersley	Shire of Woodanilling
G. Watson	Shire of Woodanilling
R. Kowald	Shire of Woodanilling
P. Morrell	Shire of Woodanilling
G. Wilcox	Shire of Woodanilling
F. Carter	Shire of Woodanilling

All previous appointments are hereby cancelled.

G. E. WHEELER, Shire Clerk.

OCCUPATIONAL HEALTH, SAFETY AND WELFARE

OA401

OCCUPATIONAL HEALTH, SAFETY AND WELFARE ACT 1984
OCCUPATIONAL HEALTH, SAFETY AND WELFARE REGULATIONS 1988
 Exemption Certificate Under Regulation 214
 (No. 3 of 1994)

I, Graham Kierath, Minister for Labour Relations, hereby grant an exemption to the Machinery Preservation Club of W.A. (Inc) from the requirements of Part 6 of the Occupational Health, Safety and Welfare Regulations 1988 in relation to the payment of fees for inspection and issuing of certificates of inspection by the Department of Occupational Health, Safety and Welfare for historical machinery owned by the Machinery Preservation Club of WA (Inc).

Dated this first day of December 1994.

GRAHAM KIERATH, Minister for Labour Relations.

PARLIAMENT

PA401

PARLIAMENT OF WESTERN AUSTRALIA
 Bills Assented To

It is hereby notified for public information that His Excellency the Governor has Assented in the name and on behalf of Her Majesty the Queen, on the dates shown, to the undermentioned Bills passed by the Legislative Council and the Legislative Assembly during the Second Session of the Thirty-Fourth Parliament.

Short Title of Bill	Date of Assent	Act No.
Acts Amendment (Perth Passenger Transport) Bill 1994	1 December 1994	64 of 1994
Reserve (No. 1720) Bill 1994	1 December 1994	65 of 1994
Reserves (No. 2) Bill 1994	1 December 1994	66 of 1994

L. B. MARQUET, Clerk of the Parliaments.

021856F3102

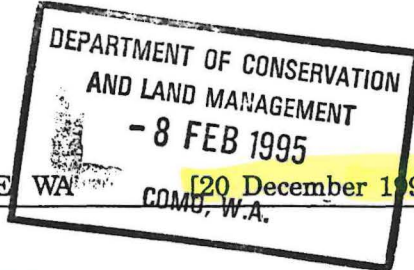

LA401

RESERVES ACT (No. 2) 1994

(No. 66 of 1994)

It is hereby notified that pursuant to the above Act assented to on 1 December 1994, the undermentioned reserves have been dealt with in the manner described—

1. Class "A" Reserve 1669 (Melville Suburban Lots 117 to 129 inclusive and 160) "Recreation" is amended by the excision of that area now comprised in Swan Location 11973 on Diagram 91587 with its area being reduced to 23.9458 hectares.
Public Plan: BG34 (2) 10.20
DOLA File: 2966/976
2. Class "A" Reserve 40250 (Sussex District) "National Park" is amended to now comprise Locations 4975 and 4976 as shown on Reserve Diagram 1215 and its area being reduced to about 683.1593 hectares.
Public Plans: BF29 (10) 6.8
DOLA File: 1799/987
3. Class "A" Reserve 27004 (Victoria District) "National Park" is amended by the excision of that area now comprised in Location 11987 on Plan 18484 with its area being reduced to 183,004.4018 hectares.
Public Plans: BD46(2) 27.11, 27.12, BD46(10) 5.2, Gantheaume (50) and Murchison (50)
DOLA File: 3139/954V5
4. Class "A" Reserve 35918 (Jarmura Location 1) "Conservation of Flora and Fauna" is amended by the inclusion of Location 2 on Reserve Diagram 518 with its area being increased to 17729.0000 hectares.
Public Plan: McLarty Hills (250)
DOLA File: 2297/978
5. Class "A" Reserve 39399 (Kojonup District) "Conservation of Flora and Fauna" is amended to now comprise Location 9307 on Diagram 91227 in lieu of Location 9305 with its area being increased to 138.7441 hectares.
Public Plan: Carlecatup NW (25)
DOLA File: 2366/982
6. (i) Class "A" Reserve 28933 (Dunsborough Lots 174 and 178) "Recreation" is cancelled.
Public Plan: BF30 (10) 2.1
DOLA File: 4110/967
(ii) Class "C" Reserve 24165 (Dunsborough Lot 106) "Fish Processing Depot" is cancelled.
Public Plan: BF30 (2) 8.05
DOLA File: 5130/954
(iii) Class "C" Reserve 26857 (Sussex Location 4359) "Recreation" is cancelled.
Public Plan: BF30(10) 2.2
DOLA File: 132/958
(iv) Class "A" Reserve 21751 (Sussex Locations 1241, 4717, 4718 and 4719) "Recreation and Camping" is amended by the excision of those areas now comprised in Locations 4969, 4970 and 4971 on Reserve Plan 413, with its area being reduced to about 66.3132 hectares.
Public Plans: BF30(10) 1.2 and 2.2, BF30(2) 8.05 and 8.06
DOLA File: 8209/913
(v) Class "A" Reserve 21629 (Sussex Locations 947 and 4954 and Dunsborough Lot 264) "Conservation and Recreation" is amended to include Sussex Locations 4359, 4969, 4970, 4971 and 4972 and Dunsborough Lots 106, 174 and 178 on Reserve Plan 413 with its area being increased to about 570, 9231 hectares.
Public Plans: BF30(10) 1.2 and 2.2, BF30(2) 8.05 and 8.06
DOLA File: 1424/977V3
7. (i) Class "A" Reserve 17671 (Kojonup Location 7669) "Recreation Picnic Ground" is cancelled.
Public Plan: Badgebup Townsite
DOLA File: 990/912
(ii) Class "A" Reserve 42677 (Kojonup Locations 6790, 7647 and Badgebup Lots 57 and 61) "Landscape Protection" is amended by the inclusion of Kojonup Location 7669 with its area being increased to 200.5826 hectares.
Public Plan: Badgebup Townsite
DOLA File: 2221/986
8. (i) Class "C" Reserve 16779 (Avon Location 13407) "Water and Conservation of Fauna" is cancelled.
Public Plan: Yorkrakine (25) SE
DOLA File: 2785/989
(ii) Class "A" Reserve 563 (Avon Location 9380 and 13408) "Conservation of Flora and Fauna" is amended by the inclusion of Location 13407 with its area being increased to 94.4156 hectares.
Public Plan: Yorkrakine (25) SE
DOLA File: 4353/915

*Mr. Collins -
for the...*

MRR

*See p 117
S.C. 7.3.95*

15.2.95

MRR

Tu ...

INCLUSION OF CLOSED ROADS WITHIN CLASS 'A' RESERVE 39399
 KOJONUP DISTRICT
 PUBLIC PLAN:- CARLECATUP 2330-II NW
 CORR. 2366/982

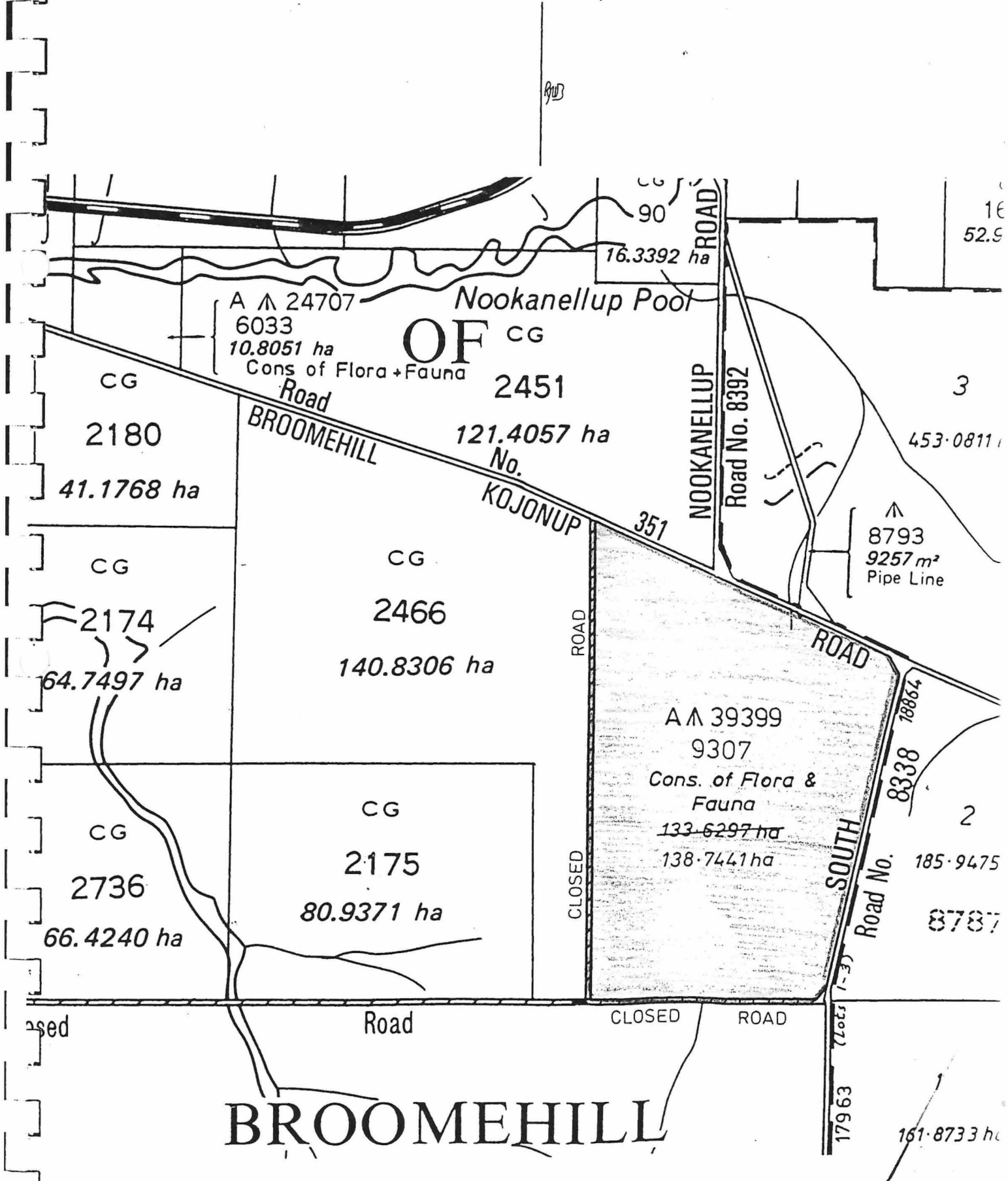

BROOMEHILL

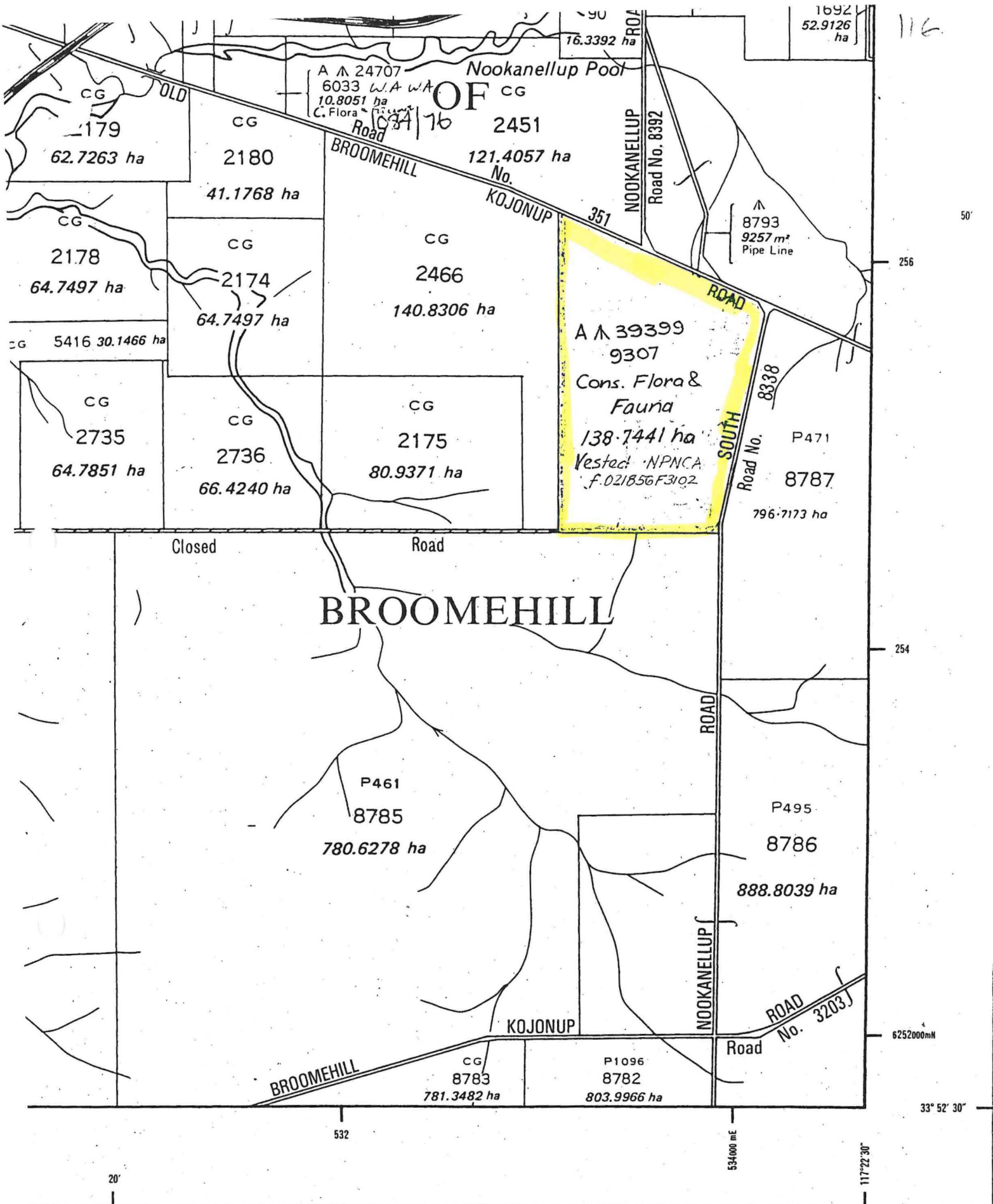

Pt. CARLECATUP N.W.

SHEET 2330 II NW
CADASTRAL EDITION

Scale 1:25 000

- Subdivided Location Boundary.....
- Grouped Location or Lot Boundaries.....
- Surveyed Road

3 Kilometres



direction of flow..

PLAN 4111

RAILWAY RESUMPTION KOJONUP DISTRICT

Cor. 2147/16
F.B. 5601
C/T 620/81

APPROVED
15-11-16

RESUMPTION GAZ. 12-1-17

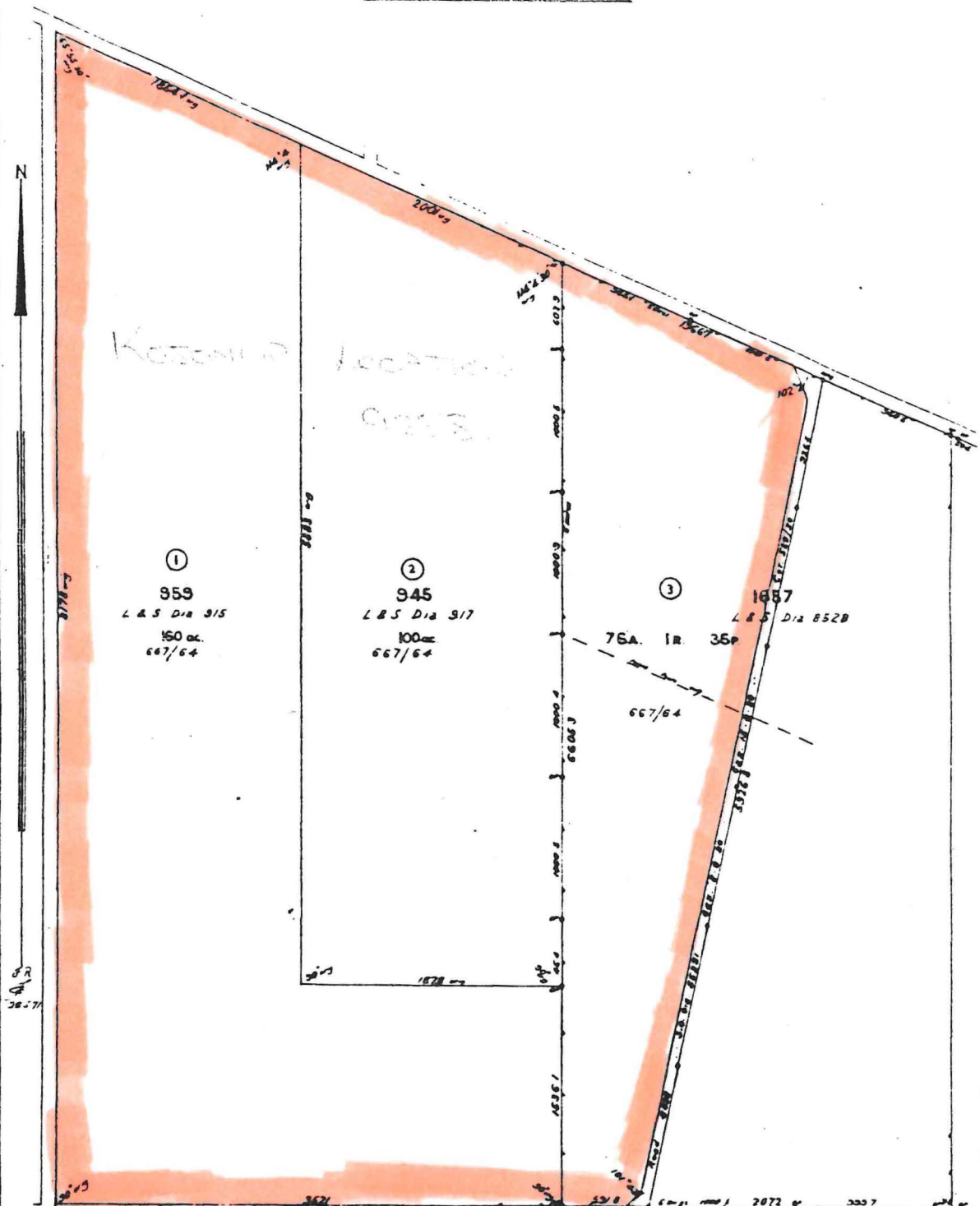

Kojonup Location
9253

①
959
L & S Dia 9/5
150 ac
667/64

②
945
L & S Dia 9/7
100 ac
667/64

③
1057
L & S Dia 8520
76A. 1R. 35P
667/64

82
4
2657

PLAN 4111

SCALE
1 2 3 4 5 6 7 8 9 10 11 12 13 14 15 16 17 18 19 20
ALL DISTANCES ARE IN LINKS



INCLUDES LOC 9305
SUPERSEDES DIA 90926

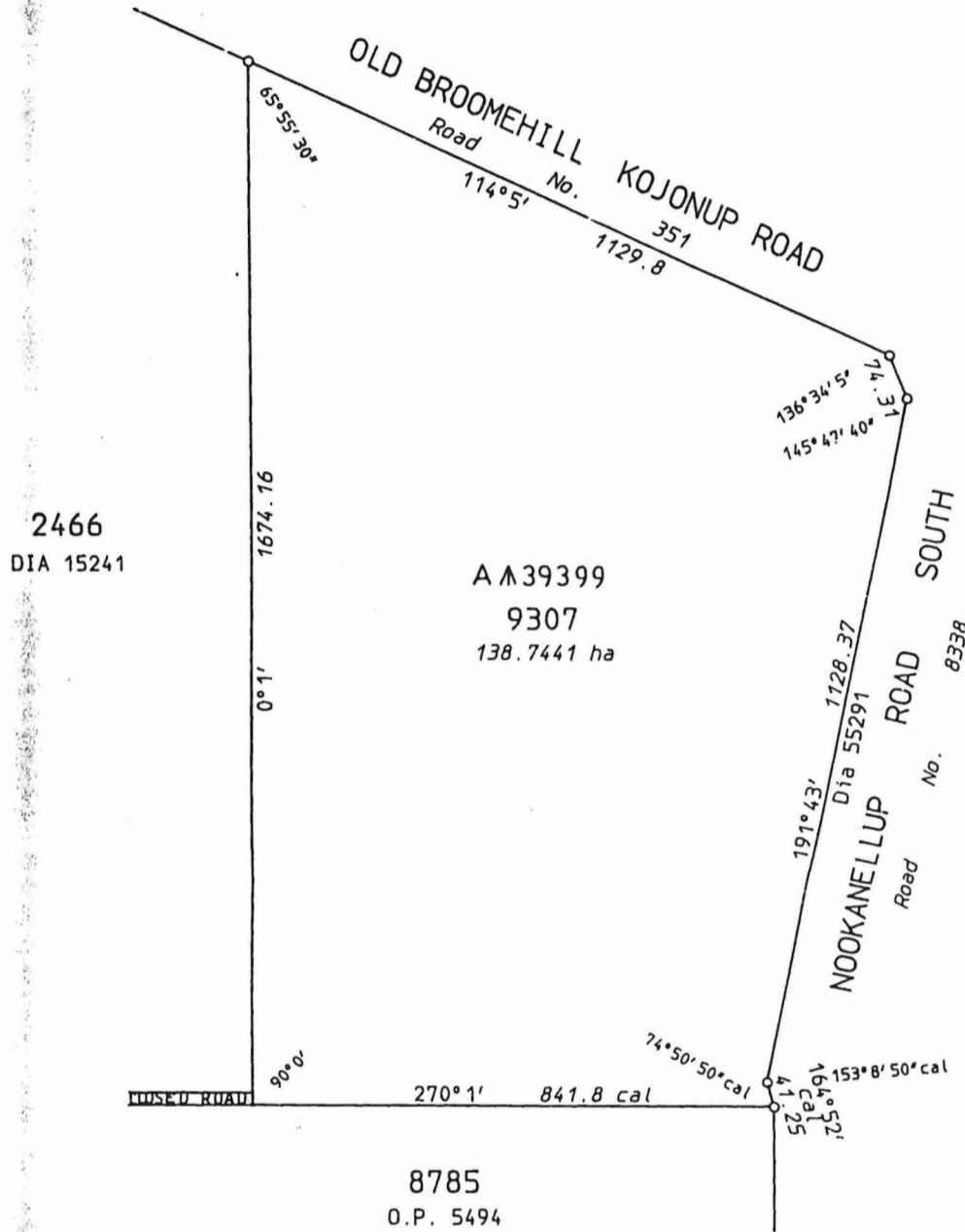

Calculations derived from O.P. Kojonup 146



LAND DISTRICT KOJONUP		LOCATION 9307		
SURVEYOR'S CERTIFICATE I hereby certify that:- (a) this plan of survey is a correct and accurate representation of the survey carried out by me personally / under my own personal supervision, inspection and field check and recorded in Fieldbooks lodged for the purpose of this plan of survey; (b) the measurements are in strict accordance with the Licensed Surveyors (Guidance of Surveyors) Regulations 1961 and in particular regulations 23 and 34 of those regulations; and (c) this survey and this plan of survey are in strict accordance with the requirements of the Licensed Surveyors (Guidance of Surveyors) Regulations 1961 and the relevant law in relation to which it is lodged.			SCALE 1:40000 measurements in metres	FILE 2366/982
Licensed Surveyor <u>COMPILED</u> (to strike out which ever does not apply)		Date _____	SURVEYOR	PUBLIC PLANS CARLECATUP 2330-11 N.W.
Prepared by: S. RAINE		In order for certification _____ Date _____	FIELD BOOK <u>COMPILED</u> Page _____	INDEX PLANS
Examined <u>S. Raine</u> Date <u>2.6.93</u> In order for further action		DIAGRAM CERTIFIED CORRECT _____ Date _____	AZIMUTH FROM DIA 55291 RECORDED ON PUBLIC PLAN A. PEARSON 12.10.1994 LOGGED R.F.P. 15/6/93	RECORDED ON KEY PLAN CARLECATUP 2330-11 N.W. INDEX PLAN DEPARTMENT OF LAND ADMINISTRATION DIAGRAM 91227
_____ Date <u>5.6.93</u>		Authorized Land Officer _____ Date _____		