

RESERVE ACTION SHEET: CONSERVATION RESERVES

RESERVE No. 39703

LOCAL GOVERNMENT: Shire of Mount Marshall

NAME:

PURPOSE: Conservation of flora and fauna

VESTING: Conservation and Parks Commission

ACTION: Addition of part Reserve 20529 to Class A Nature Reserve 39703

Total Area: 8.12ha to 476.46ha

REASON FOR ACTION: In 2011 the Department of Water deemed Reserve 20529 surplus to their requirements and offered management to the Shire of Mount Marshall and the Department of Biodiversity, Conservation and Attractions.

The majority of Reserve 20529, being 468.31 hectares was added to the adjacent class A nature reserve to consolidate management and protect a known population of threatened flora *Boronia adamsiana* and the underrepresented vegetation complexes found within the reserve.

Management of a 77.96ha was transferred to the Shire of Mount Marshall, to facilitate the Shire's management of the historic Datjoin Well. A 0.40ha portion which contained water infrastructure was transferred to the Water Corporation.

Date of amendment: 27/6/2022

Maps: Attached

Customer advice: Attached

Proposal Summary: Attached

IUCN classification: 1a

Native Title: Marlinyu Ghoorlie

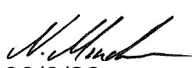
1 LAND UNIT LEADER	To note	 30/9/22
2 LAND UNIT	Send scan of RAS, customer advice, Reserve Enquiry Detail and maps to:	
	• Lisa Wright (Kensington) DIGITAL COPY	30/9/22
	• District Manager DIGITAL COPY	N/A
	• Regional Manager DIGITAL COPY	30/9/22
	• Geoffrey Banks GIS Branch DIGITAL COPY	30/9/22
	Attach Landgate RDR to file	30/9/22
	Strikethrough from District Proposals spreadsheets	N/A
	Create Conservation Commission summary	30/9/22
TENIS amended	To AG 9/9/22	
3 EXECUTIVE DIRECTOR, PARKS AND VISITOR SERVICES	To note	

RESERVE ACTION SHEET: CONSERVATION RESERVES

RESERVE No. A39703

LOCAL GOVERNMENT: Shire of Mount Marshall

NAME: Unnamed Nature Reserve

PURPOSE: Conservation of flora and fauna

VESTING: Conservation and Parks Commission

ACTION:

Addition of 468.3098 ha, being Lot 700 on Plan 416481, to class A Nature Reserve 39703.

PREVIOUS AREA: 8.117 hectares

CURRENT AREA: 476.4268 hectares.

REASON FOR ACTION:

Department of Water and Environmental Regulation identified Reserve 20529 with purpose of 'water' as surplus to requirements. DBCA and the Shire of Mount Marshall expressed interest in management of Reserve 20529.

Reserve 20529 was known to contain populations of threatened flora *Boronia adamsiana* and four district vegetation types. Three of these vegetation types were under-represented in the conservation reserve system in the Wheatbelt Region. The conservation values of Reserve 20529 made it suitable for addition to the conservation reserve system. Lot 700, being the majority of Reserve 20529 was added to the adjacent class A Nature Reserve.

The Shire of Mount Marshall accepted management of Lot 701, being 77.96ha, which contains a historic site known as Datjoin Well, which the Shire manage for recreation.

The Water Corporation accepted management of 0.40 ha of reserve 20529, which contained existing water infrastructure.

Date of amendment: 27/06/2022

Maps: attached

Customer advice: attached

Proposal Summary: MIN968/19

Recommended IUCN classification: 1a

Native Title: Marlinyu Ghoorlie

1 LAND UNIT LEADER	To note	 25/01/23
2 LAND UNIT	Send scan of RAS, customer advice, Reserve Enquiry Detail and maps to:	
	• Lisa Wright (Kensington) DIGITAL COPY	NM 31/01/23
	• District Manager DIGITAL COPY	N/A
	• Regional Manager DIGITAL COPY	NM 31/01/23
	• Geoffrey Banks GIS Branch DIGITAL COPY	NM 31/01/23
	If a 'Visitor Park' send to EParksrebuild@dbca.wa.gov.au	N/A
	Attach Landgate RDR to file	NM 31/01/23
	Strikethrough from Proposals spreadsheets	N/A
	Create Conservation Commission summary	NM 31/01/23
TENIS amended	AG 10/12/2022	
3 EXECUTIVE DIRECTOR, PARKS AND VISITOR SERVICES	To note	

**Customer Advices for Reserve Actions
1/07/2022 - 31/07/2022**

Shire of Mount Marshall 1/07/2022 - 31/07/2022

Reserve No.	Land Description	DPLH File No.	Volume/Folio	Action	Document No.	Registered	Street Name	Area	Public Plans
20529	Lot 4255 on Deposited Plan 189194	02641-1930	3111-652	Reserve Cancellation "Water and Conservation of Flora and Fauna"	P194195	27/06/2022	Clarke Road, Wialki	546.6681 Ha	Wialki (50)
20529	Lot 4255 on Deposited Plan 189194	02641-1930	3111-652	Revocation of Management Order No. G902961	P194194	27/06/2022	Clarke Road, Wialki	546.6681 Ha	Wialki (50)
39703	Lot 4241 on Deposited Plan 216112	01682-1986	3080-252	Order for Addition of Land to Certain Class 'A' Reserves to & area = 476.4268 Hectares	P194201	27/06/2022	Burakin - Wialki Road, Wialki	476.4268 Ha	Wialki (50)
53749	Lot 701 on Deposited Plan 416481	00325-2020	3174-873	Management Order to Shire of Mount Marshall of PO Box 20, Bencubbin WA 6477 To be utilised for the designated purpose of "Recreation" only.	P194198	27/06/2022	Burakin - Wialki Road, Wialki	77.9576 Ha	Wialki (50)
53749	Lot 701 on Deposited Plan 416481	00325-2020	3174-873	Reserve Creation for the designated purpose of "Recreation".	P194197	27/06/2022	Burakin - Wialki Road, Wialki	77.9576 Ha	Wialki (50)
53750	Lot 702 on Deposited Plan 416481	00326-2020	3174-874	Management Order to Water Corporation (ABN 28 003 434 917) a statutory body corporate established under the Water Corporation Act 1995 of 629 Newcastle Street, Leederville WA 6007 To be utilised for the designated purpose of "Water" only.	P194200	27/06/2022	near Clarke Road, Wialki	0.4048 Ha	Wialki (50)
53750	Lot 702 on Deposited Plan 416481	00326-2020	3174-874	Reserve Creation for the designated purpose of "Water".	P194199	27/06/2022	near Clarke Road, Wialki	0.4048 Ha	Wialki (50)

Commented [BS1]: DWER

Commented [BS2]: DBCA class A R3970 Wheatbelt Region

Reserve Details Report -39703

Reserve	39703	Legal Area (ha)	476.4628
Name	N/A	Status	CURRENT
Type	N/A	Current Purpose	CONSERVATION OF FLORA AND FAUNA
File Number	1682/986		
Notes	N/A		
Additional Reserve Information	RESERVE COMPRISES LOT 4241 ON DP216112 & LOT 700 ON DP416481 (P194201)		

Class	Responsible Agency	Date of Last Change
A	DEPARTMENT OF BIODIVERSITY, CONSERVATION AND ATTRACTIONS (SCLM)	18/07/2022

Management Order	Document Number
VEST NATIONAL PARKS AND NATURE CONSERVATION AUTHORITY	N/A

Land Use
CONSERVATION OF FLORA AND FAUNA

Local Government Authority
SHIRE OF MOUNT MARSHALL

CLT Number	Parcel Identifier	Street Address, Suburb	File Number	PIN	Area (m ²)
LR3080/252	Lot 4241 On Deposited Plan 216112	No Street Address Information Available	1682/1986.	988659	81170
LR3174/872	Lot 700 On Deposited Plan 416481	No Street Address Information Available	01682-1986-01RO	12355381	4683098

Previous Certificates of Title	Status
---------------------------------------	---------------

Document Number/Gazette Page	Date	Type	Text
P194201	27/06/2022	Current Area	476.4628
P194201	27/06/2022	Land Use	9159
2791	07/06/1991	Class	A

Document Number/Gazette Page	Date	Type	Text
2815	07/06/1991	Current Vesting	VEST NATIONAL PARKS AND NATURE CONSERVATION AUTHORITY
4976	24/12/1986	Current Purpose	CONSERVATION OF FLORA AND FAUNA
4976	24/12/1986	Correspondence File Number	1682/986
4976	24/12/1986	Historical Area	8.1170
4976	24/12/1986	Historical Class	C
4976	24/12/1986	Location	NINGHAN LOC 4241
4976	24/12/1986	Original Gazettal and page	ORIGINAL GAZETTE
4976	24/12/1986	Public Plan	WIALKI 1:50 000
4976	24/12/1986	Street Name	BONNIE ROCK - BURAKIN ROAD
4976	24/12/1986	Survey Number	O.P. 16112

date: Sep 9, 2022, 4:50:22 PM

Plan Information

Tenure Type	Crown
Plan Type	Deposited Plan
Plan Purpose	Subdivision

Plan Heading

LOTS 700 TO 702

Locality and Local Government

Locality	WIALKI
Local Government	SHIRE OF MOUNT MARSHALL

Planning Approval

Exempt

Roads

Private Road or Private Right of Way Acquired	No
Road Closure Action	No
New Road or Road Extension Created	No
Road Name Approval Exemption	No

Survey Details

Survey Method	Unsurveyed
Field Records	
Declared as Special Survey Area	No

Survey Method Regulatory Statement

No survey was performed and all lots are subject to survey and not for alienation purposes.

Survey Certificate - Regulation 54

Prepared by Landgate 2019.03.14 11:47:48
+08'00'

LANDGATE LANDGATE-MISC Licensed Surveyor	Date
---	------

Survey Organisation

Name	LANDGATE
Address	MIDLAND 6056
Phone	9273 7373
Fax	9273 7666
Email	
Reference	DBCA MT MARSHALL RESERVE 20529

Amendments

Version	Lodgement Type	Amendment Description	Date
1	New Plan	Lodged	12/03/2019
2	Replacement Plan	Visual representation / derivation of some lot boundaries	

Former Tenure

New Lot / Land	Parent Plan Number	Parent Lot Number	Title Reference	Parent Subject Land Description
	No Lot on Plan Identifier			RESERVE / A 20529
700-702	DP189194	LOT 4255	LR3111-652	

ADDITIONAL SHEETS
ENDORSEMENT SHEETSHEET
1 OF 3 SHEETSVERSION NUMBER
2DEPOSITED PLAN
416481

Lodgement and Examination

Lodgement Date	12/03/2019
Version 2 Submission Date	14/03/2019
Examination Date	14/03/2019

Western Australian Planning Commission

Planning Approval	Exempt
Reference	

In Order For Dealings

Subject To	
	14/03/2019
For Inspector of Plans and Surveys	Date

Plan Approved

Inspector of Plans and Surveys / Authorised Land Officer	Date
--	------



Proposed addition to Reserve 39703 Shire of Mount Marshall

Legend

- Nature Reserve
- Other Crown Reserves
- Reserve 20529
- Freehold
- Public Roads

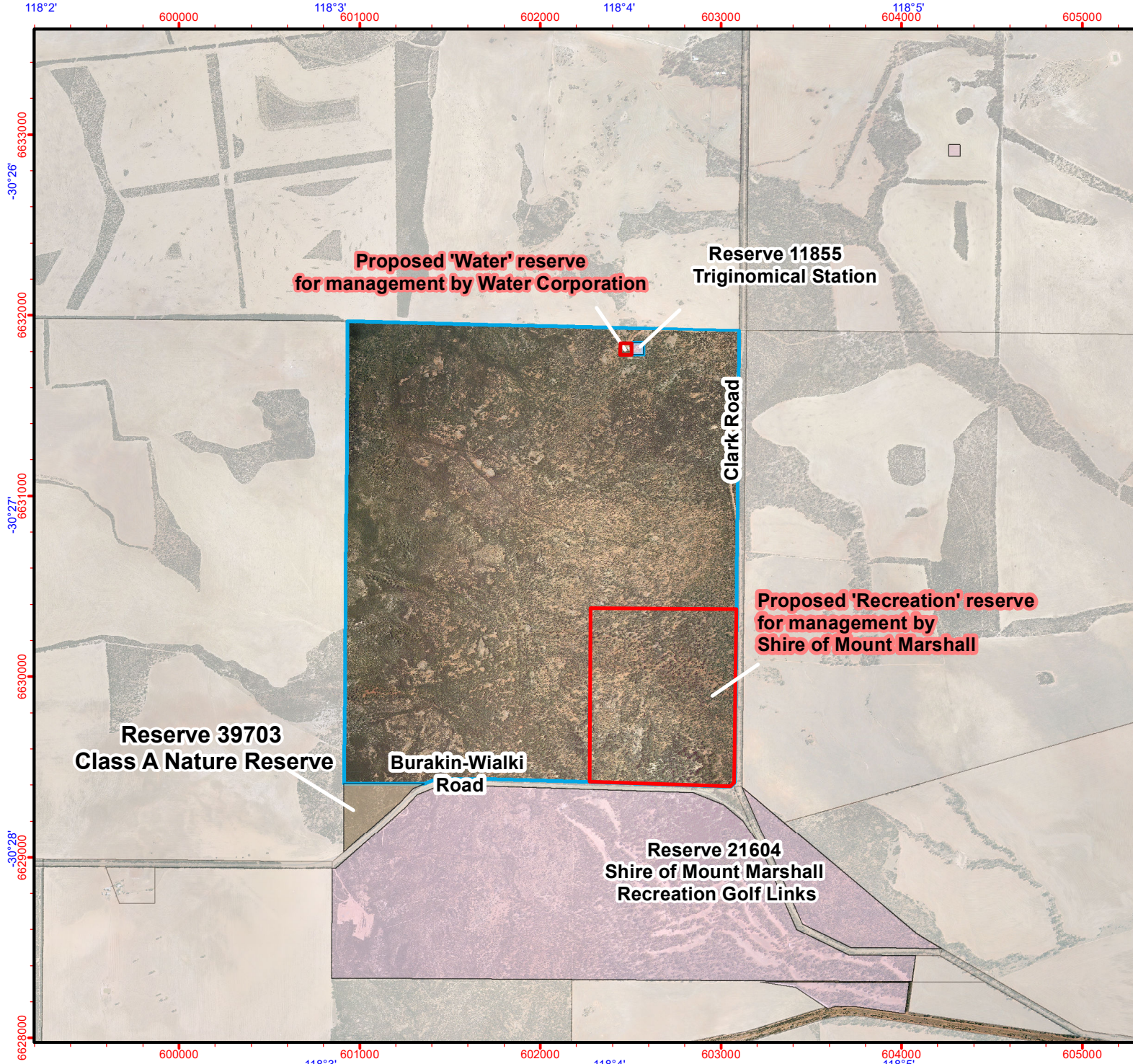

1:30,158
(A4)

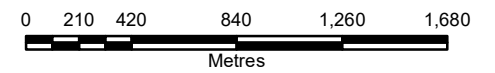

Projection: Universal Transverse Mercator
MGA Zone 50. Datum: GDA94



Produced by the
Department of
Biodiversity, Conservation
and Attractions



Graticule shown at 1 minute intervals
Grid shown at 1000 metre intervals

The Dept. of Biodiversity, Conservation and Attractions does not guarantee that this map is without flaw of any kind and disclaims all liability for any errors, loss or other consequence which may arise from relying on any information depicted.

Produced at 12:15pm, on Jan 23, 2019

Roads and tracks on land managed by DBCA may contain unmarked hazards and their surface condition is variable. Exercise caution and drive to conditions on all roads.



SCALE 1:10000 @ A2
 100 0 500
 ALL DISTANCES ARE IN METRES



ADDITIONAL SHEETS
 ENDORSEMENT SHEET

SHEET 2 OF 3 SHEETS

VERSION NUMBER 2

DEPOSITED PLAN 416481

ENLARGEMENT A

4052
DP208715

1656.41

509.87

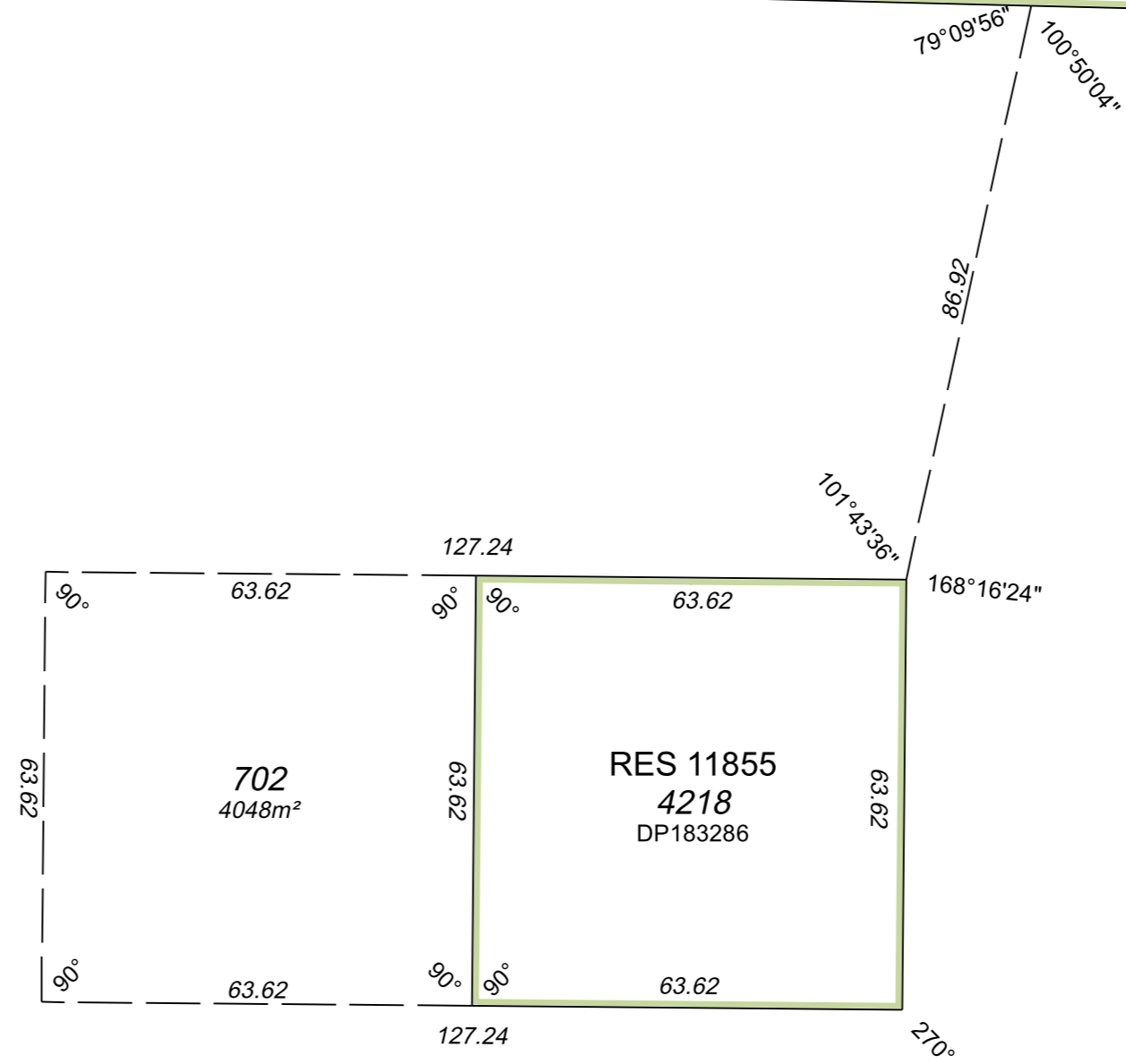

700
468.3098ha



SCALE 1:1000 @ A2



ALL DISTANCES ARE IN METRES



Landgate

ADDITIONAL SHEETS
ENDORSEMENT SHEET

SHEET 3 OF SHEETS 3

VERSION NUMBER 2

DEPOSITED PLAN
416481