

RESERVE ACTION SHEET - CONSERVATION RESERVES

RESERVE No. 39718

REASON FOR ACTION

- Purpose to remain 'Conservation of Flora and Fauna' with a Management Order issued to the Conservation Commission (previously vested NPNCA) Area: 39.8485 ha

This reserve is being amended to discuss Yillimining Lots 118, 119, 120, 121 and 122 on Land Administration Plan 19037 in lieu of Yillimining Lots 115 and 116, and of its area being decreased to 39.8485 hectares accordingly.

- Date of DOLA's advice: 2 October 2001 See folios: 127, 117
- Maps at folios: 116, 119-124, 126, 128

OFFICER	ACTION
1 CONSERVATION ESTATE OFFICER	<ul style="list-style-type: none"> - Fill in above details - Attach copies of DOLA's advice to file <u>RM</u> <p>Send copies of advice & maps to:</p> <ul style="list-style-type: none"> - Lisa Wright, Woodvale <u>RM</u> - District Manager, Narrogin <u>RM</u> - Regional Manager, Wheatbelt <u>RM</u> <p>Recommended IUCN classification: <u>1a</u></p> <p>To note:</p>
2 INDEX CLERK, RECORDS	To note: _____
3 LAND ACQUISITIONS OFFICER	To note:
4 MANAGER, PLANNING & VISITOR SERVICES	To note & approve IUCN classification:
5 DIRECTOR, NATURE CONSERVATION/ NATIONAL PARKS	To note:
6 PROGRAM LEADER (TENURE)	To note & update IUCN records:

Customer Advices for Reserve Actions
1/02/2002 - 28/02/2002

Shire of Narrogin 1/02/2002 - 28/02/2002

Reserve No.	Land Description	DOLA File No.	Volume/Folio	Action	Document No.	Registered	Street Name	Area	Public Plans
A39718		04749-1920-01RO	0000-000	Revocation of Management Order (NPNCA) for the designated purpose of "Conservation of Flora and Fauna".	H878091	24/09/2001	Moss and Cowcher Street	39.8484 Ha	Yilliminning Townsite
A39718		04749-1920-01RO	3005-191	Management Order to Conservation Commission of Western Australia cnr Hackett Drive and Australia II Drive, Crawley, Western Australia for the designated purpose of "Conservation of Flora and Fauna"	H878094	24/09/2001	Moss and Cowcher Street	39.8485 Ha	Yilliminning Townsite
CLASS A 39718	Yilliminning Lots 115 and 116 on Land Administration Diagram 87035 and Land Administration Reserve Diagram 593	04749-1920-01RO	0000-000	Amendment of Reserve to To comprise of Yilliminning Lots 118, 119, 120, 121 and 122 on Land Administration Plan 19037 in lieu of Yilliminning Lots 115 and 116 and of its area being decreased to 39.8485 hectares accordingly	H878092	24/09/2001	Moss and Cowcher Street	39.8484 Ha	Yilliminning Townsite

• TENVIS d'base amended.
 • White folder amended. *Get 14/2*

021330F3103

L.196

LAND ACT, 1933
(Section 33)

VESTING ORDER

File No. 4749/20

I, Professor Gordon Reid, Companion of the Order of Australia, Governor of the State of Western Australia, do hereby, in pursuance of the powers enabling me in that behalf, and under and by virtue of the provisions of Section 33 of the Land Act, 1933, direct that Reserve No. Class 'A' 39718 (Yilliminning Lots 115 and 116)

shall vest in and be held by National Parks and Nature Conservation Authority

in trust for the following objects and purposes (that is to say)

Conservation of Flora and Fauna

subject nevertheless to the powers reserved to me by Section 37 of the said Act.

Given under my hand, at Perth
this 21st day
of February 1989

Gordon Reid
GOVERNOR



DEPARTMENT OF LAND ADMINISTRATION

Cathedral Avenue,
Perth,
Western Australia 6000

Your Ref.
Our Ref. 4749/20 AP:AP
Telephone Enquiries 323 1278

Department of Conservation
and Land Management
1 2 MAR 1987
COMO, W.A.

EXECUTIVE DIRECTOR
DEPARTMENT OF CONSERVATION AND
LAND MANAGEMENT

RE: RESERVES NOS. 39718, 10499, 12807, 12809, 14157, 15031, 19007 AND 29583

I advise for your information that Executive Council has:-

1. Approved of Yilliminning Lots 115 and 116 being set apart as Reserve No. 39718 for the purpose of "Conservation of Flora and Fauna"
2. Approved of the cancellation of:-
 - (a) Reserve No. 10499 (Yilliminning Lot 83) "Recreation".
 - (b) Reserve No. 12807 (Yilliminning Lot 64) "Public Buildings Commonwealth".
 - (c) Reserve No. 12809 (Yilliminning Lots 51, 63 and 71) "Excepted from Sale".
 - (d) Reserve No. 14157 (Yilliminning Lot 47) "Agricultural Hall Site".
 - (e) Reserve No. 15031 (Yilliminning Lot 95) "Railways".
 - (f) Reserve No. 19007 (Yilliminning Lot 46) "Church Site Anglican".
 - (g) Reserve No. 29583 (Yilliminning Lot 111) "Government Requirements".

Notice to this effect was published in the Government Gazette of December 24, 1986 and I enclose a print showing the said amendment.

R. W. Muckle
DIRECTOR
LAND OPERATIONS DIVISION

11 March 1987

enc

DONE ONLY. 26.7.88

17.3.87

D.S.C. Reservey
Land Clerk

Reserve Action Sheet
please
R

Clerk, Woodvale .

~~027466F3101~~

021330F3103



Department of
LAND ADMINISTRATION

Your Ref: 027466F3101

Our Ref: 1900/984 NM

Telephone: 323 1678
Enquiries:

EXECUTIVE DIRECTOR
DEPARTMENT OF CONSERVATION AND
LAND MANAGEMENT

February 24, 1989

Department of Conservation
and Land Management
24 Feb 1989
COMO, W.A.

Dear Sir

BAILEY COMMITTEE REPORT : REVIEW OF CLASS B AND C NATURE RESERVES

I advise for your information that Executive Council has:-

1. Issued Orders in Council revoking:-
 - (a) the Order in Council dated 8 May, 1963 whereby Reserve Nos. 9508, 10016, 17337, 26785 and 26787 were vested in The Fauna Protection Advisory Committee of Western Australia in trust for the purpose of "Conservation of Flora and Fauna" and approve the cancellation of the relevant Vesting Order accordingly.
 - (b) the Orders in Council whereby Reserve Nos. 2457, 6798, 13797, 15855, 19068, 19122, 20066, 20095, 20878, 20985, 21067, 24599, 26150, 26668, 26669, 28656, 30298 and 36942 were vested in the Western Australian Wildlife Authority in trust for the purpose of "Conservation of Flora and Fauna" and approve the cancellation of the relevant Vesting Orders accordingly.
 - (c) the Order in Council dated 6 April, 1986 whereby Reserve No. 21284 was vested in The Fauna Protection Advisory Committee of Western Australia in trust for the purpose of "Flora and Fauna" and approve the cancellation of the relevant Vesting Order accordingly.
 - (d) the Order in Council dated 7 March, 1963 whereby Reserve No. 21286 was vested in The Fauna Protection Advisory Committee of Western Australia in trust for the purpose of "Protection of Flora and Fauna" and approve the cancellation of the relevant Vesting Order accordingly.

....2

- (e) the Orders in Council dated January 28, 1986, August 16, 1988, February 3, 1987 and August 16, 1988 whereby Reserve Numbers 6799, 9714, 9629 and 10142 respectively were vested in the National Parks and Nature Conservation Authority in trust for the purpose of "Conservation of Flora and Fauna" and approve the cancellation of the relevant Vesting Orders accordingly.
2. Approved of the purpose of Reserve Nos. 21284 "Flora and Fauna", 21286 "Protection of Flora and Fauna", 27481 "Preservation of Flora" 27223, and 29906 "Conservation of Flora" being changed to "Conservation of Flora and Fauna".
 3. Issued Proclamations classifying as of Class "A":-
 - (a) Reserve Nos. 2457, 6798, 6799, 9508, 9629, 9714, 10016, 10142, 13797, 15855, 17339, 19068, 19122, 20066, 20095, 20878, 20985, 21067, 21284, 21286, 21827, 24599, 26150, 26668, 26669, 26785, 26787, 27223, 27481, 27644, 28656, 29906, 30298, 36942 and 39718 "Conservation of Flora and Fauna".
 - (b) Reserve No. 31163 "Research and Conservation of Flora and Fauna".
 - (c) Reserve No. 29241 "Research and Conservation of Flora and Fauna".
 4. Issued Orders in Council directing that Class "A" Reserve Nos. 2457, 9629, 6798, 6799, 9508, 9714, 10016, 10142, 13797, 15855, 17339, 19068, 19122, 20066, 20095, 29878, 20985, 21067, 21284, 21286, 21827, 24599, 26150, 26668, 26669, 26785, 26787, 27223, 27481, 27644, 28656, 29906, 30298, 36942 and 39718 shall vest in and be held by the National Parks and Nature Conservation Authority in trust for the purpose of "Conservation of Flora and Fauna".

Notice to this effect was published in the Government Gazette dated February 24, 1989 and I enclose all the relevant Vesting Orders and a copy of the schedule.

Would you please return to this office the superseded Vesting Orders for cancellation.

Yours faithfully



P. COYNE
MANAGER
PROPERTY MANAGEMENT BRANCH
LAND OPERATIONS DIVISION

Enc

PM054NM3

1: Assistant Reserves Clerk -

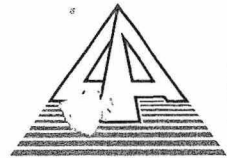

DOLA

FILE REFERENCE No:

021330F3103



D002817

117
1 MIDLAND SQUARE, MIDLAND
WESTERN AUSTRALIA
Postal Address: PO Box 2222
Midland, Western Australia 6936

Department of LAND ADMINISTRATION

ABN: 86 574 793 858

General Enquiries: (08) 9273 7373
TTY: (08) 9273 7571
Website Address: www.dola.wa.gov.au

Your Ref: 021330F3103

Our Ref: 4749/1920 V2 (Job No. 913650) SB:JF

Telephone: (08) 9273 7217

Fax: (08) 9273 7414

Enquiries: Shelley Brindal

Email: shelley_brindal@dola.wa.gov.au

Executive Director
Department of Conservation
Locked Bag 104
BENTLEY DELIVERY CENTRE WA 6983



Dear Sir/Madam

REALIGNMENT OF ROADS IN CLASS 'A' RESERVE 39718

Please be advised that documents to effect the following have been lodged in the Customer Service Hall at DOLA.

- Management Order to Conservation Commission of Western Australia.
- Reserve amended to comprise Yilliminning Lots 118, 119, 120, 121 and 122 on Plan 19037 (in lieu of Lots 115 and 116).

Should you wish to follow this up further the documents were lodged on 24 September, Dealing Numbers H878091-H878094.

Yours faithfully

**S BRINDAL
ASSISTANT PROJECT OFFICER
SOUTH EAST REGION
LAND ADMINISTRATION SERVICES BRANCH**

2 October 2001

3650JF03



H. VALENTINE

File No. 1210/986.

CANNING.—No. 39712 (Drainage), Location No. 3536, formerly Portion of Canning Location 21 and being Lot 2 the subject of Diagram 70072 (6 678 square metres). (Public Plan Perth 1:2 000 15.12 (Beasley Road).)

File No. 1868/986.

SUSSEX.—No. 39714 (Parkland), Location No. 4819 (7 917 square metres). (Diagram 87698, Public Plan Whicher NW 1:25 000 (Chapman Hill Road).)

File No. 3204/986.

HALLS CREEK.—No. 39715 (Housing (Shire of Halls Creek)), Lot No. 120 (1 194 square metres). (Original Plan 6819, Public Plan Halls Creek Townsite 1:2 000 32.25 (Roberta Avenue).)

File No. 2134/986.

HALLS CREEK.—No. 39716 (Recreation), Lot Nos 409 and 410 (3 598 square metres). (Original Plan 16477, Public Plan Halls Creek Townsite 1:2 000 32.25 (Gordon Court and Moyle Crescent).)

File No. 3001/985.

YILLIMINNING.—No. 39717 (Park), Lot Nos. 98, 99, 100, 112, 113 and 117 (23.188 0 hectares). (Reserve/Diagram 592, Original Plan 16405, Public Plan Yilliminning Townsite (Railway Parade, Murray and Forrest Streets).)

File No. 4749/20.

YILLIMINNING.—No. 39718 (Conservation of Flora and Fauna), Lot Nos. 115 and 116 (39.944 6 hectares). (Diagram 87035 and Reserve Diagram 593, Public Plan Yilliminning Townsite (Moss and Cowcher Streets).)

File No. 2018/986.

WILUNA.—No. 39719 (Aboriginal Medical Service), Lot No. 1471 (4 138 square metres). (Diagram 87660, Public Plan Wiluna Townsite (Lennon Street).)

File No. 3100/986.

ROCKINGHAM.—No. 39721 (Water Supply), Lot No. 1565, formerly portion of each of Rockingham Lots 639 and 1490 and being Lot 2 on Diagram 69930 (2 816 square metres). (Public Plan Peel 1:2 000 07.30, 07.31 and 08.31 (Ward and Jucks Roads).)

File No. 2065/985.

SWAN.—No. 39722 (Public Recreation), Location No. 10856, formerly portion of Swan Location K1 and being Lot 38 on Plan 15132 (3 832 square metres). (Public Plan Perth 1:2 000 11.35 (Blackdoun way).)

File No. 1224/986.

GLEN FORREST.—No. 39724 (Public Recreation), Lot No. 375, formerly portion of Greenmount Suburban Lot 75 and being Lot 31 on Diagram 69845 (1 566 square metres). (Public Plan Perth 1:2 000 27.30 (near Johnmoore Court).)

File No. 498/986.

SWAN.—No. 39726 (Public Recreation), Location No. 10859, formerly portion of Swan Location 1370 and being Lot 49 on Plan 15394 (1.544 6 hectares). Public Plan Swan 1:10 000 1.2 and 2.2 (Southern Cross Circle).)

File No. 1891/984.

PLANTAGENET.—No. 39727 (Public Recreation), Location No. 7622, formerly portion of Plantagenet Location 2238 and being Lot 249 on Plan 14650 (56.556 3 hectares). (Public Plan Ratcliffe NW 1:25 000 (Lights Road).)

File No. 2747/985.

GREGORY.—No. 39728 (Public Recreation), Location No. 69, formerly portion of Gregory Location 46 and being Lot 865 on Plan 15337 (8.474 9 hectares). (Public Plan Tom Price 1:2 000 11.10 and 11.11 West and Mine Roads).)

File No. 306/03.

FREMANTLE.—No. 39729 (Recreation), Suburban/Lot No. 85 (1.563 1 hectares). Diagram 60/155, Public Plan Perth 1:2 000 07.11 (Ocean Road).)

N. J. SMYTH,

Executive Director.

Department of Conservation
and Land Management

22 JAN 1987

AMENDMENT OF RESERVES
GOOMO, W.A.
Department of Land Administration,
Perth, 24 December 1986.

HIS Excellency the Governor in Executive Council has been pleased to approve, under section 37 of the Land Act 1933 of the amendment of the following Reserves:—

File (↑39715, Yilliminning)

File No. 1893/95V2.—No. 315 (Pinjarra Lots 57 to 61 inclusive, Lots 64 to 68 inclusive and Lot 307) "Civic Centre" to include Pinjarra Lot 222 and of its area being increased to 1.611 7 hectares accordingly. (Plan Pinjarra 1:2 000 14.30 (Murray Street).)

File No. 1599/98.—No. 5342 (Swan and Canning Districts) "Camping Ground in connection with Helena Reservoir Works" to exclude that portion now comprised in Canning Location 3500 as surveyed and shown bordered red on Lands and Surveys Diagram 87593 and of its area being reduced to 133.106 3 hectares accordingly. (Plan Perth 1:10 000 7.5 (Mundaring Weir Road).)

File No. 5860/99.—No. 6834 (at Mt Magnet) "Water" to comprise Mt Magnet Lot 503 as surveyed and shown bordered red on Lands and Surveys Diagram 87321 in lieu of Mt Magnet Lot 198 and of its area being increased to 5.190 4 hectares accordingly. (Plan Mt Magnet Townsite (Welcome Street).)

File No. 5129/03.—No. 8882 (Victoria District) "Mining" to comprise Victoria Location 11677 as surveyed and shown bordered red on Land Administration Diagram 87624 and of its area being reduced to 11.754 7 hectares accordingly. (Plan 160 D/40 (Wundi Road).)

File No. 8843/08.—No. 11598 (Swan District) "Recreation" to comprise Swan Location 10823 as surveyed and shown bordered red on Land Administration Diagram 87676 and of its area being increased to 60.557 6 hectares accordingly. (Plan Swan 1:10 000 2.3 and 2.4 (Pinjar Road).)

File No. 6552/12.—No. 14354 (Hampton District) "Water" to comprise Hampton Location 194 as shown delineated and bordered red on Land Administration Reserve Diagram 597 and of its area being increased to 63.514 1 hectares accordingly. (Plan 71/80 (Road No. 1897).)

File No. 2643/30.—No. 20523 (Ninghan District) "Water" to comprise Ninghan Location 4248 as surveyed and shown bordered red on Land Administration Original Plan 16659 in lieu of Ninghan Location 4111 and of its area being reduced to 963.102 0 hectares accordingly. (Plan Tampu 1:50 000 (Bimbij Road).)

File No. 1130/36.—No. 21604 (Ninghan District) "Recreation (Golf Links)" to comprise Ninghan Locations 3768 and 4200 as surveyed and shown bordered red on Land and Surveys Original Plan 16111 and Lands and Surveys Diagram 81589 respectively and of its area being increased to 292.010 3 hectares accordingly. (Plan Wialki 1:50 000 (Bonnie Rock-Burakin Road).)

File No. 4755/50 V2.—No. 23128 (Roe Location 2114) "Recreation and Conservation of Flora" to exclude that portion now comprised in Hyden Lots 131 to 148 inclusive on Land Administration Original Plan 16720 and the area shown coloured dark brown on that Plan and of its area being reduced to 94.340 4 hectares accordingly. (Plan Hyden 1:2 000 29.08 and Hyden 1:50 000 (Radbourne Drive).)

File No. 942/62.—No. 26401 (Halls Creek Lots 120 and 121) "Housing (Main Roads Department)" to exclude Halls Creek Lot 120 and of its area being reduced to 1 194 square metres accordingly. (Plan Halls Creek Townsite 1:2 000 32.25 (Roberta Avenue).)

File No. 1558/895V4.—No. 27080 (Broadwater Suburban Lot 33) "Conservation of Flora and Fauna" to include Sussex Location 4827 (formerly portion of Sussex Location 5 and being Lot 76 on Plan 15296) and of its area being increased to 79.776 3 hectares accordingly. (Plan Broadwater 1:2 000 21.33 and 21.34 (Hungerford Road in the Shire of Busselton).)

File No. 2382/10.—No. 27352 (Broome Lot 826) "Church Purposes" to agree with recalculation of area and of its area being increased to 1 621 square metres accordingly. (Plan Broome 1:2 000 30.13 (Herbert Street).)

File No. 2005/65.—No. 27741 (Swan District) "School Site" to comprise Swan Location 7932 as surveyed and shown bordered red on Land Administration Diagram 87639 and of its area being reduced to 5.839 6 hectares accordingly. (Plan Perth 1:2 000 08.31 and 08.30 (Saint Brigid's Terrace).)

File No. 3924/67.—No. 30053 (Swan Location 10775) "Public Recreation" to include Swan Location 10849 (formerly portion of Helena Location 20b and being Lot 503 on Diagram 65121) and of its area being increased to 2.003 6 hectares accordingly. (Plan Perth 1:2 000 24.29 (Katharine Street).)

File No. 2344/69.—No. 30558 (Goomalling Lot 456) "Shire Depot" to include Goomalling Lot 396 as surveyed on Lands and Surveys Original Plan 11443 and of its area being increased to 1.449 7 hectares accordingly. (Plan Goomalling 1:2 000 30.18 (Waterhouse Way).)

purpose and whereas it is deemed expedient that Reserve 31163 for the purpose of "Research and Conservation of Flora and Fauna" as described, should be classified as of Class "A": Now, therefore I, the Governor, with the advice and consent of Executive Council do by this my Proclamation classify as of Class "A" the reserve described hereunder.

Schedule

Reserve No. 31163 (Avon Location 28224) comprising an area of 38.804 3 hectares.

Plan: Woyerling N.W. 1:25 000.

Given under my hand and the Public Seal of Western Australia, at Perth, this 21 February 1989.

By His Excellency's Command,
YVONNE HENDERSON,
Minister for Lands.

GOD SAVE THE QUEEN !

Land Act 1933

PROCLAMATION

WESTERN AUSTRALIA } By His Excellency Professor Gordon Reid, Com-
GORDON REID, } panion of the Order of Australia, Governor of the
Governor. } State of Western Australia.
[L.S.]

File No. 4791/13V6.

WHEREAS by Section 31 (1) (a) of the Land Act 1933, the Governor may by Proclamation and subject to such conditions as may be expressed therein classify as of Class "A" any such lands of the Crown reserved to Her Majesty for any purpose and whereas it is deemed expedient that Reserve 29241 for the purpose of Research and Conservation of Flora and Fauna as described, should be classified as of Class "A": Now, therefore I, the Governor, with the advice and consent of Executive Council do by this my Proclamation classify as of Class "A" the reserve described hereunder.

Schedule

Reserve No. 29241 (Cockburn Sound Location 2130) comprising an area of about 253.737 9 hectares.

Plan: Perth 1:10 000 3.1

Given under my hand and the Public Seal of Western Australia, at Perth, this 21 February 1989.

By His Excellency's Command,
YVONNE HENDERSON,
Minister for Lands.

GOD SAVE THE QUEEN !

Petroleum Act 1967

PROCLAMATION

WESTERN AUSTRALIA } By His Excellency Professor Gordon Reid, Com-
GORDON REID, } panion of the Order of Australia, Governor of the
Governor. } State of Western Australia.
[L.S.]

WHEREAS it is enacted by subsection (2) of section 15 and subsections (2) and (3) of section 152 of the Petroleum Act 1967 that notwithstanding the Land Act 1933 or any other Act the Governor, by proclamation, may declare that any land of the Crown or part thereof reserved for or dedicated to any public purpose under any Act and howsoever classified that—

- (a) is not Crown Land within the meaning of that expression in section 5 of the Act; and
- (b) is specified in the proclamation, is Crown Land for the purposes of the Petroleum Act 1967 and is land to which that Act applies, so long as the proclamation remains in force.

Now, therefore, I the Governor acting with the advice and consent of the Executive Council and in the exercise of the powers under subsection (2) of section 15 of the Petroleum Act 1967, do hereby declare that the land of the Crown comprising Reserve No. 39744 classified as Class "C" and set apart for the purpose of Conservation of Flora and Fauna pursuant to the provisions of the Land Act 1933 is Crown

Land for the purpose of the Petroleum Act 1967 and is land to which the Petroleum Act 1967 applies so long as this proclamation remains in force, subject to—

proposed petroleum operations being referred to the Department of Conservation and Land Management for appropriate conditions.

Given under my hand and the Seal of the State on the 14th day of February 1989.

By His Excellency's Command,
JEFF CARR,
Minister for Mines.

GOD SAVE THE QUEEN !

Land Act 1933

ORDER IN COUNCIL

File No. 3002/985.

WHEREAS by section 33 of the Land Act, 1933, it is made lawful for the Governor to direct that any Reserve shall vest in and be held by any person or persons to be named in the order in trust for the like or other public purposes to be specified in such order: And whereas it is deemed expedient that Reserve No. 40166 (Kwinana Lots 234 and 264) should vest in and be held by the Water Authority of Western Australia in trust for the purpose of "Water Supply".

Now, therefore, His Excellency the Governor, by and with the advice and consent of the Executive Council, does hereby direct that the beforementioned Reserve shall vest in and be held by the Water Authority of Western Australia in trust for the purpose aforesaid, subject nevertheless to the powers reserved to him by section 37 of the said Act.

G. PEARCE,
Clerk of the Council.

Land Act, 1933

ORDER IN COUNCIL

File No. 1900/984.

WHEREAS by section 33 of the Land Act, 1933, it is made lawful for the Governor to direct that any Reserve shall vest in and be held by any person or persons to be named in the order in trust for the like or other public purposes to be specified in such order: And whereas it is deemed expedient that the Class "A" reserves listed in the attached Schedule should vest in and be held by the National Parks and Nature Conservation Authority in trust for the purpose of "Conservation of Flora and Fauna".

Now, therefore, His Excellency the Governor, by and with the advice and consent of the Executive Council, does hereby direct that the beforementioned Reserve shall vest in and be held by the National Parks and Nature Conservation Authority in trust for the purpose aforesaid, subject nevertheless to the powers reserved to him by section 37 of the said Act.

Schedule

Reserve No.'s 2457, 6798, 6799, 9509, 9899, 9714, 10018, 10142, 13797, 15855, 17395, 19005, 19122, 20006, 20007, 20878, 20985, 21067, 21284, 21286, 21827, 24500, 26100, 26668, 26669, 26785, 26787, 27225, 27481, 27644, 28668, 29006, 30298, 36942, 39718.

G. PEARCE,
Clerk of the Council.

Land Act 1933

ORDERS IN COUNCIL

File No. 1900/05.

WHEREAS by section 34B (1) of the Land Act 1933, it is made lawful for the Governor to revoke an Order in Council issued pursuant to section 33 of that Act. And Whereas by Order in Council dated 16 August 1988 Reserve 9714 was



NOT TO BE REMOVED FROM THE DEPARTMENT OF LAND ADMINISTRATION

NO DUPLICATE ISSUED

REGISTER
VOLUME

3005

699
FOLIO

191

Application H878093
Revision H878091
Corr. 04749-1920-02ro

WESTERN



AUSTRALIA



**CERTIFICATE
OF**

CROWN LAND TITLE

UNDER THE "TRANSFER OF LAND ACT 1893" AS AMENDED
AND THE "LAND ADMINISTRATION ACT 1997"

The undermentioned land is Crown land, in the name of the
STATE of WESTERN AUSTRALIA,
subject to the interests and status orders in the First Schedule which interests and status orders are subject to the
interests, easements, encumbrances and notices shown in the Second Schedule hereto.

Dated 24 September 2001

REGISTRAR OF TITLES



LAND REFERRED TO

Yilliminning Lot 118 on Crown Plan 19037.

THIRD SCHEDULE

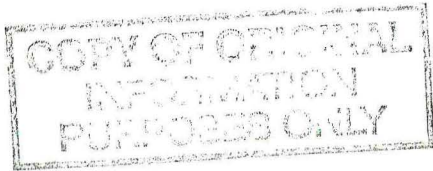

**FOR SKETCH OF LAND REFER TO THE PLAN OR
DIAGRAM QUOTED IN THE LAND DESCRIPTION**

Page 1 (of 2 pages)





NOT TO BE REMOVED FROM THE DEPARTMENT OF LAND ADMINISTRATION

NO DUPLICATE ISSUED

REGISTER
VOLUME

3005

FOLIO

193

Application H878093
Revision H878091
Corr. 04749-1920-02ro

WESTERN  AUSTRALIA



**CERTIFICATE
OF
CROWN LAND TITLE**

UNDER THE "TRANSFER OF LAND ACT 1893" AS AMENDED
AND THE "LAND ADMINISTRATION ACT 1997"

The undermentioned land is Crown land, in the name of the
STATE of WESTERN AUSTRALIA,
subject to the interests and status orders in the First Schedule which interests and status orders are subject to the
interests, easements, encumbrances and notices shown in the Second Schedule hereto.

Dated 24 September 2001

REGISTRAR OF TITLES



LAND REFERRED TO

Yilliminning Lot 119 on Crown Plan 19037.

THIRD SCHEDULE

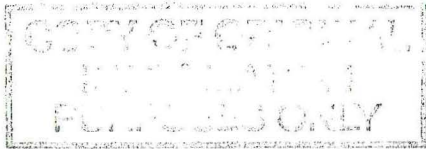

**FOR SKETCH OF LAND REFER TO THE PLAN OR
DIAGRAM QUOTED IN THE LAND DESCRIPTION**

Page 1 (of 2 pages)





NOT TO BE REMOVED FROM THE DEPARTMENT OF LAND ADMINISTRATION

NO DUPLICATE ISSUED

REGISTER
VOLUME

3069

121
FOLIO

248



Application H878093
Revision H878091
Corr. 04749-1920-02ro

WESTERN AUSTRALIA



**CERTIFICATE
OF**

CROWN LAND TITLE

UNDER THE "TRANSFER OF LAND ACT 1893" AS AMENDED
AND THE "LAND ADMINISTRATION ACT 1997"

The undermentioned land is Crown land, in the name of the
STATE of WESTERN AUSTRALIA,
subject to the interests and status orders in the First Schedule which interests and status orders are subject to the
interests, easements, encumbrances and notices shown in the Second Schedule hereto.

Dated 24 September 2001

REGISTRAR OF TITLES



LAND REFERRED TO

Yilliminning Lot 120 on Crown Plan 19037.

THIRD SCHEDULE



**FOR SKETCH OF LAND REFER TO THE PLAN OR
DIAGRAM QUOTED IN THE LAND DESCRIPTION**

Page 1 (of 2 pages)





NOT TO BE REMOVED FROM THE DEPARTMENT OF LAND ADMINISTRATION

NO DUPLICATE ISSUED

REGISTER
VOLUME

122

FOLIO

3069

249

Application H878093
Revocation H878091
Corr. 04749-1920-02ro

WESTERN  AUSTRALIA



**CERTIFICATE
OF
CROWN LAND TITLE**

UNDER THE "TRANSFER OF LAND ACT 1893" AS AMENDED
AND THE "LAND ADMINISTRATION ACT 1997"

The undermentioned land is Crown land, in the name of the
STATE of WESTERN AUSTRALIA,
subject to the interests and status orders in the First Schedule which interests and status orders are subject to the
interests, easements, encumbrances and notices shown in the Second Schedule hereto.

Page 1 (of 2 pages)

Dated 24 September 2001



REGISTRAR OF TITLES

LAND REFERRED TO

Yilliminning Lot 121 on Crown Plan 19037.

THIRD SCHEDULE

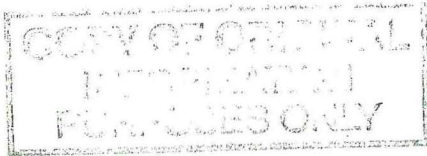

**FOR SKETCH OF LAND REFER TO THE PLAN OR
DIAGRAM QUOTED IN THE LAND DESCRIPTION**



NO DUPLICATE ISSUED

REGISTER
VOLUME

3104

123

FOLIO

975

Application H878093
Revocation H878091
Corr. 04749-1920-02ro

WESTERN AUSTRALIA



**CERTIFICATE
OF**

CROWN LAND TITLE

UNDER THE "TRANSFER OF LAND ACT 1893" AS AMENDED
AND THE "LAND ADMINISTRATION ACT 1997"



The undermentioned land is Crown land, in the name of the
STATE of WESTERN AUSTRALIA,
subject to the interests and status orders in the First Schedule which interests and status orders are subject to the
interests, easements, encumbrances and notices shown in the Second Schedule hereto.

Page 1 (of 2 pages)

Dated 24 September 2001

REGISTRAR OF TITLES



LAND REFERRED TO

Yilliminning Lot 122 on Crown Plan 19037.

THIRD SCHEDULE

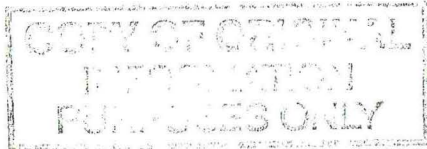

**FOR SKETCH OF LAND REFER TO THE PLAN OR
DIAGRAM QUOTED IN THE LAND DESCRIPTION**

INSTRUCTIONS

1. If insufficient space in any section, Additional Sheet Form B1 should be used with appropriate headings. The boxed sections should only contain the words "See Annexure".
2. Additional Sheets shall be numbered consecutively and bound to this document by staples along the left margin prior to execution by parties.
3. No alteration should be made by erasure. The words rejected should be scored through and those substituted typed or written above them, the alteration being initialled by the person signing this document and their witnesses.

NOTES

1. RESERVE DESCRIPTION
Reserve number and details to be stated. The Volume and Folio numbers to be stated.
2. MANAGEMENT BODY
State the full name and address of the management body.
3. CONDITIONS
Specify all conditions to be observed by the lessee in the operation of the area affected by this permit.
4. EXECUTION
A separate attestation is required for every person signing this document. Each signature should be separately witnessed by an Adult Person. The address and occupation of the witness must be stated.

EXAMINED

Office Use Only

DUPLICATE



H 878094 XE
24 Sep, 2001 11:25:07 Midland

MANAGEMENT ORDER (XE)

LODGED BY Land Administration Services Branch

ADDRESS DOLA

PHONE No.

FAX No.

REFERENCE No. **Shelley Brindal 4749/1920**

ISSUING BOX No.

PREPARED BY Land Administration Services Branch

ADDRESS DOLA

PHONE No. FAX No.

INSTRUCT IF ANY DOCUMENTS ARE TO ISSUE TO OTHER THAN LODGING PARTY

TITLES, LEASES, DECLARATIONS ETC LODGED HEREWITH

1. _____ Received Items
2. _____ Nos.
3. _____
4. _____ Receiving Clerk
5. _____
6. _____

913650-006



Registered pursuant to the provisions of the TRANSFER OF LAND ACT 1893 as amended on the day and time shown above and particulars entered in the Register.

DOLA BOX 98



WESTERN AUSTRALIA
LAND ADMINISTRATION ACT 1997
TRANSFER OF LAND ACT 1893 AS AMENDED

MANAGEMENT ORDER (XE)

RESERVE DESCRIPTION (NOTE 1)

EXTENT

VOLUME

FOLIO

Reserve A39718

3005

191

3005

193

3069

248

3069

249

3104

975

MANAGEMENT BODY (NOTE 2)

Conservation Commission of Western Australia cnr Hackett Drive and Australia II Drive,
Crawley, Western Australia

CONDITIONS (NOTE 3)

To be utilised only for the designated purpose of "Conservation of Flora and Fauna"

THE MINISTER FOR LANDS (IN THE NAME OF AND ON BEHALF OF THE STATE OF WESTERN AUSTRALIA) ORDERS THAT THE CARE, CONTROL AND MANAGEMENT OF THE ABOVE RESERVE BE PLACED WITH THE ABOVE DESCRIBED MANAGEMENT BODY FOR THE PURPOSE FOR WHICH THE LAND IS RESERVED UNDER SECTION 41 OF THE LAND ADMINISTRATION ACT 1997, AND FOR PURPOSES ANCILLARY OR BENEFICIAL TO THAT PURPOSE SUBJECT TO THE CONDITIONS STATED ABOVE

Dated this 21st day of September in the year 2001

ATTESTATION



PROJECT OFFICER
SOUTH EAST REGION
LAND ADMINISTRATION SERVICES

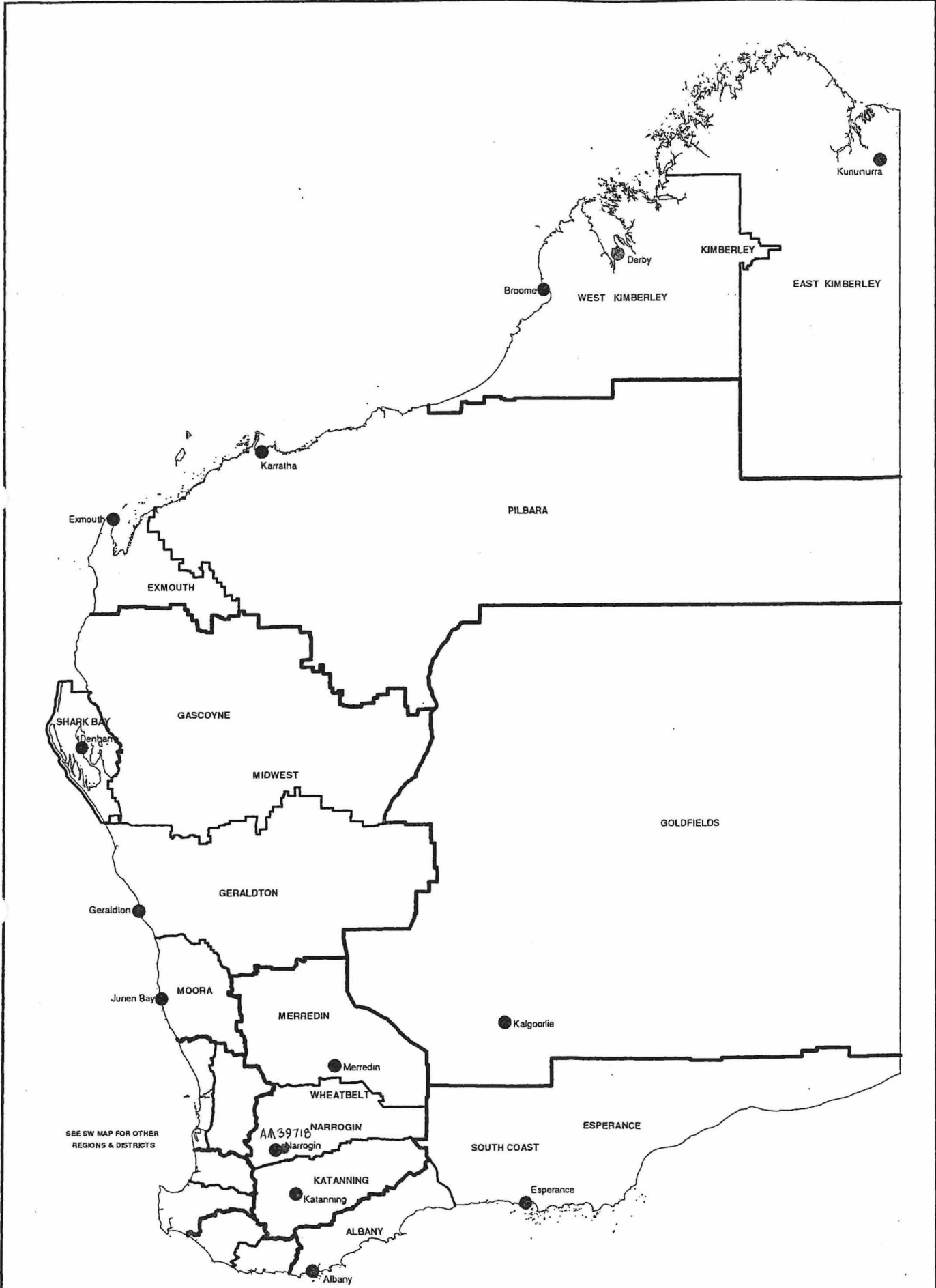

DEPARTMENT OF CONSERVATION AND LAND MANAGEMENT
REGION AND DISTRICT BOUNDARIES
OCTOBER 2001

Part Yilliminning Townsite

Scale 1:3960

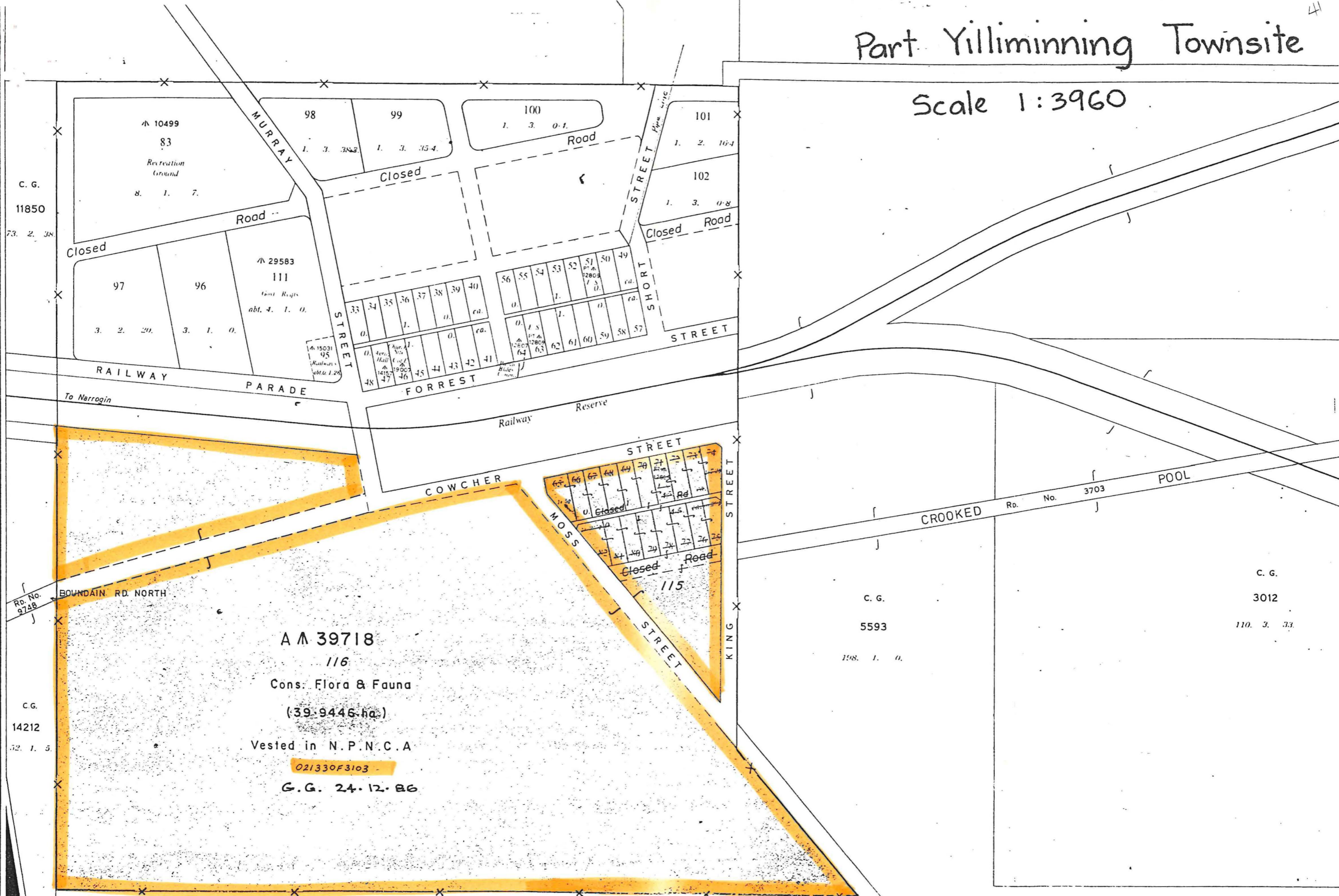

C. G.
11850

73. 2. 38

10499

83

Recreation
Ground

8. 1. 7.

98

99

100

1. 3. 0-1.

101

1. 2. 16-4

102

1. 3. 0-8

29583

111

Cons. Rights
abt. 4. 1. 0.

97

96

3. 2. 20. 3. 1. 0.

15031

95

1415

19007

abt. 6. 1. 26

33

34

35

36

37

38

39

40

ca.

0.

0.

0.

0.

0.

0.

0.

0.

0.

0.

0.

0.

0.

0.

0.

0.

0.

0.

0.

0.

0.

0.

0.

0.

0.

0.

0.

0.

0.

0.

0.

0.

0.

56

55

54

53

52

51

50

49

ca.

0.

0.

0.

0.

0.

0.

0.

0.

0.

0.

0.

0.

0.

0.

0.

0.

0.

0.

0.

0.

0.

0.

0.

0.

0.

0.

0.

0.

0.

0.

0.

0.

0.

0.

RAILWAY

PARADE

FORREST

Railway Reserve

STREET

COWCHER

MOSS

STREET

115

STREET

KING STREET

CROOKED

Rd. No. 3703

POOL

Rd. No. 9748

BOUNDAIN RD. NORTH

A M 39718

116

Cons. Flora & Fauna

(39.9446 ha.)

Vested in N.P.N.C.A

021330F3103

G.G. 24.12.86

C.G.
14212

52. 1. 5.

C. G.

5593

198. 1. 0.

C. G.

3012

110. 3. 33.

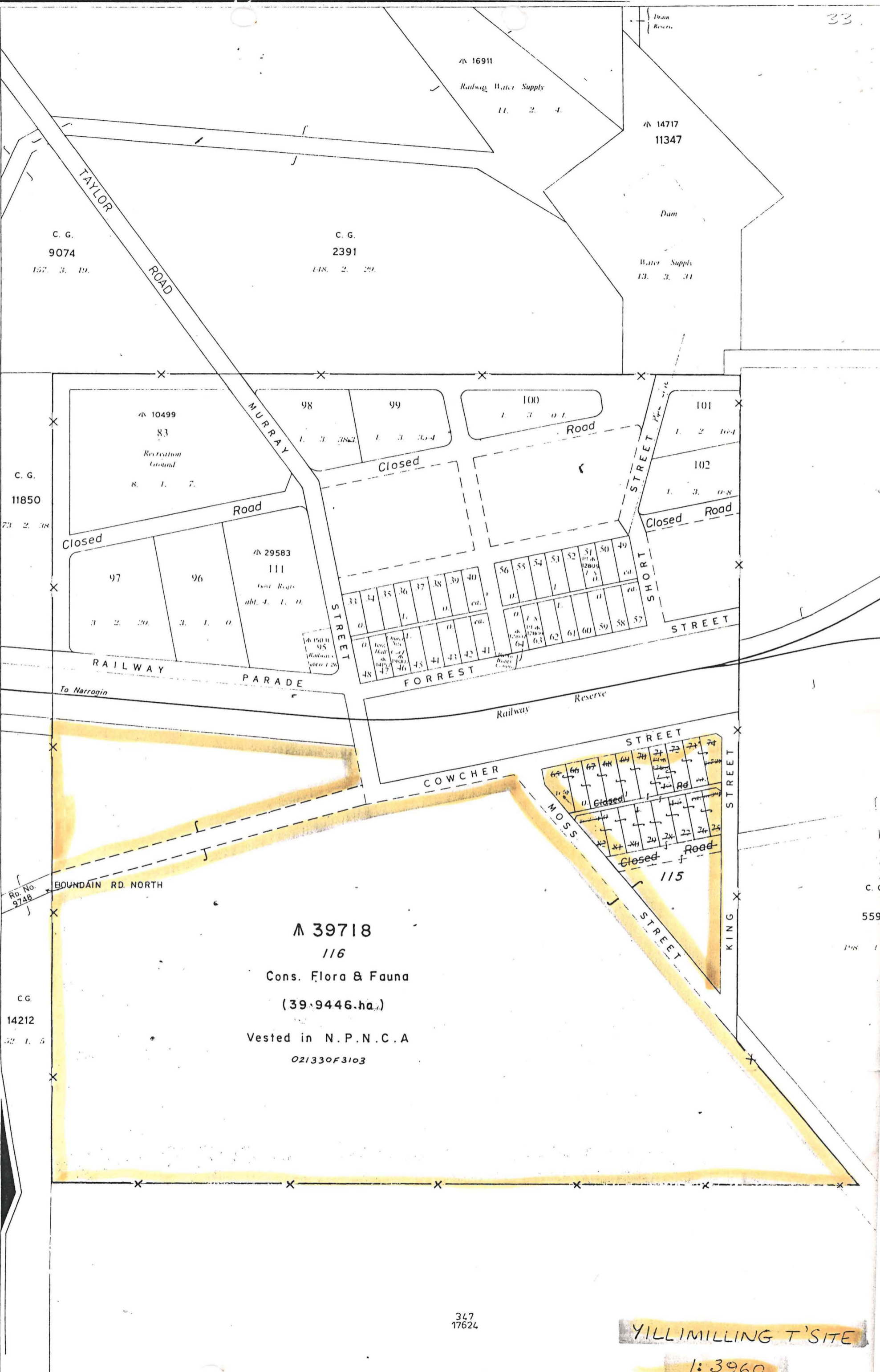

C. G.
9074
157. 3. 19.

C. G.
2391
148. 2. 29.

14717
11347

Dam
Water Supply
13. 3. 31

C. G.
11850
73. 2. 38

10499
83
Recreation Ground
8. 1. 7.

29583
111
Cool Respts
abt. 4. 1. 0.

150 H
95
Railways
abt 1 26

39718
116
Cons. Flora & Fauna
(39.9446.ha.)
Vested in N.P.N.C.A
021330F3103

Rd. No.
9748

C.G.
14212
32. 1. 5

16911
Railway Water Supply
11. 2. 4.

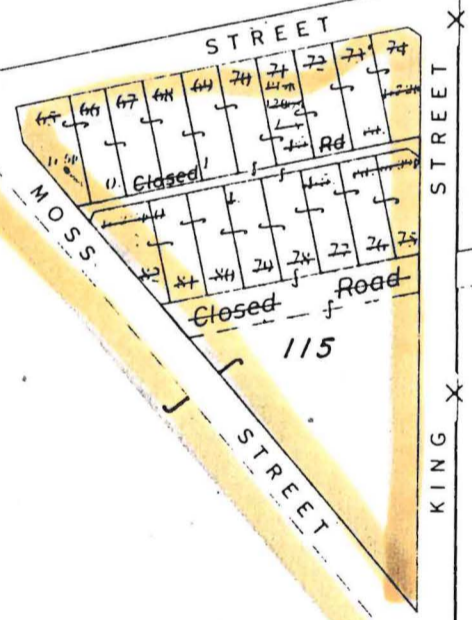
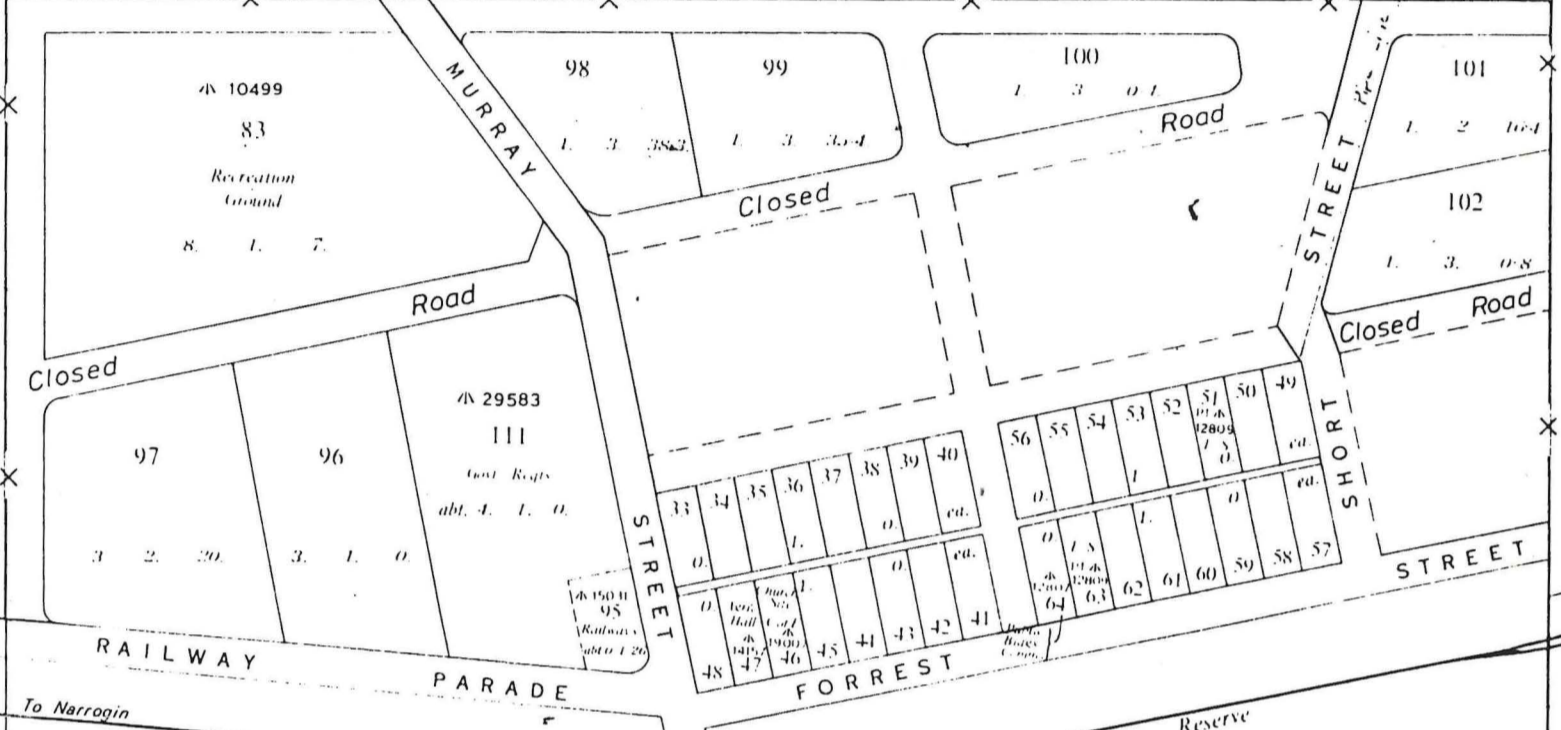

347
17624

YILLIMILLING T'SITE

1:3960

116

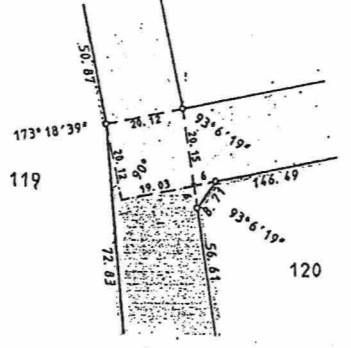

Enlargement of 'A'
Scale 1:1000

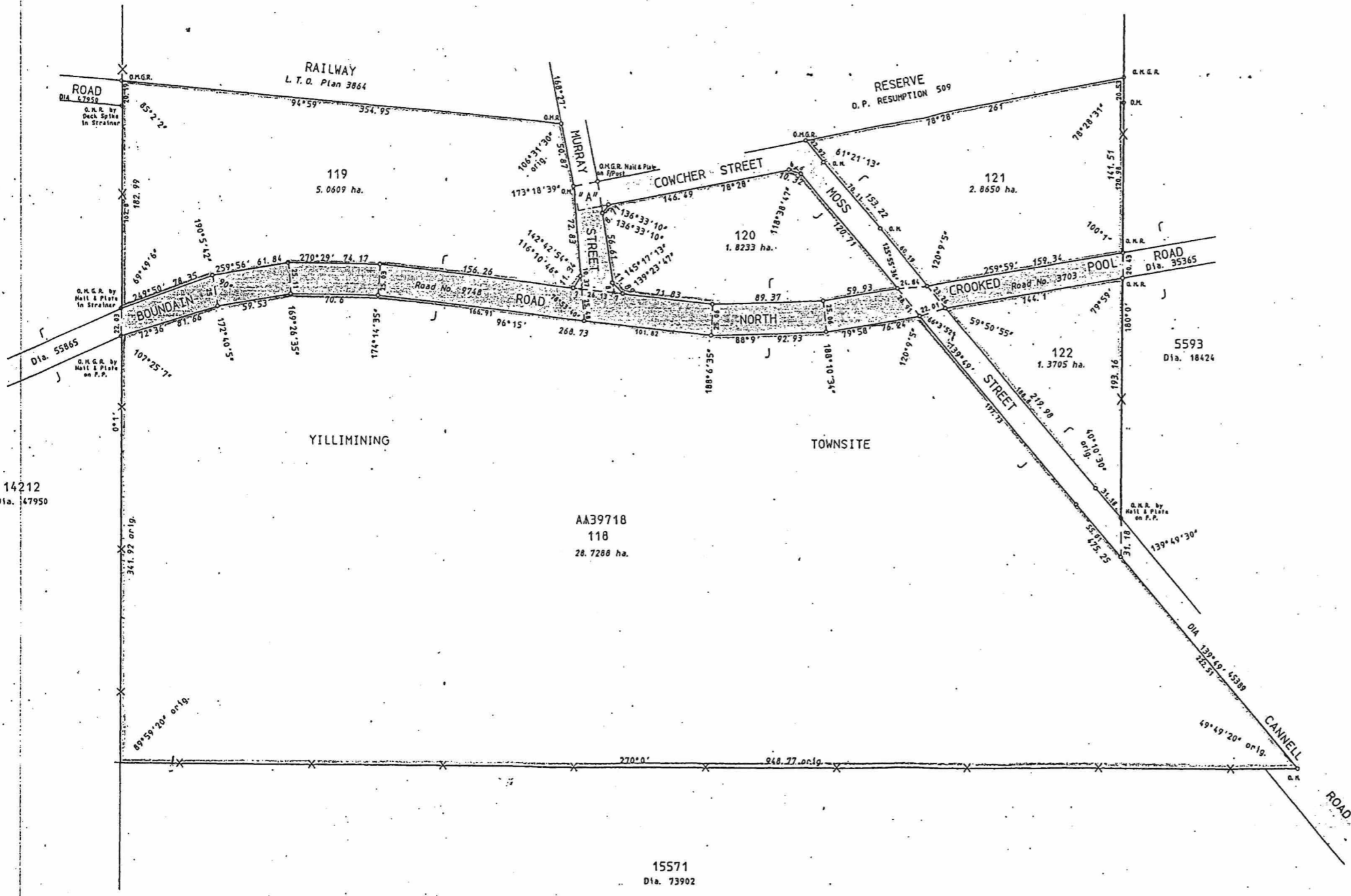

TOTAL AREA OF ROADS EX VCL = 2.0575 ha.

14212
Dia. 147950

AA39718
118
28.7288 ha.

15571
Dia. 73902

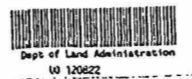
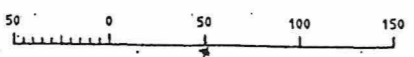

LAND DISTRICT WILLIAMS		YILLIMINING LOTS 118 - 122 (INCL) & ROADS & ROAD WIDENING EX VACANT CROWN LAND <i>revised</i>		DEPT. OF LAND ADMINISTRATION PLAN 19037	
SURVEYOR'S CERTIFICATE I hereby certify that:- (a) this plan of survey is a correct and accurate representation of the survey started out by or personally of unassisted personnel of the Department of Land Administration and recorded in the Field Book lodged for the purpose of this plan of survey; (b) the measurements are in strict accordance with the Licensed Surveyors Ordinance of the State of New South Wales and in particular regulations 23 and 24 of those regulations; and (c) this survey and this plan of survey are in strict accordance with the requirements of the Licensed Surveyors Ordinance of the State of New South Wales and the relevant law in relation to which it is made.				SCALE 1:2000 FILE 4749/920	
Licensed Surveyor <i>Paul Has</i> Date 10 th August 1995		SURVEYOR PAUL HAS PUBLIC PLAN(S) YILLIMINING T/S		RECORDED _____ Date _____	
Prepared by SCANLAN SURVEYS PTY LTD Full Audit: <i>OK</i> Date 4.10.95		FIELD BOOK 69528 Page 1-4 Date of Marking 28/7/1995		RECORDED _____ Date _____	
In order for dealings Subject to: For Authorized Land Officer APPROVED <i>Robb</i> Date 9.10.95		AZIMUTH FROM DIA 73942 LOCAL AUTHORITY SHIRE OF HARRISBROUGH LOCALITY YILLIMINING LODGED NKK 22-8-95		SURVEY INDEX PLAN(S) YILLIMINING T/S RECORDED _____ Date 3.9.95	
In order for further action		DEPARTMENT OF LAND ADMINISTRATION PLAN 19037			