

RESERVE ACTION SHEET - CONSERVATION RESERVES

RESERVE No. 40877

REASON FOR ACTION

The creation of a 5(1)(h) reserve with a management order issued to the Conservation Commission for the purpose 'Conservation, Navigation, Communication, Meteorology and Survey'.
 Area: 0.062 hectares

Due to increasing use of satellite aided navigation and AMSA'S desire to rationalise it's property holdings the Commonwealth has been divesting properties containing lighthouses and marine navigational aids. Reserve 40877 on Rosemary Island is a former AMSA property which will be leased back to AMSA to permit continued operation of lighthouse facilities

- Date of DOLA's advice: 17 May 2001 See folio: 16
- Plans at folios: 19,18,17

| OFFICER | ACTION | |
|---|---|---|
| 1. CONSERVATION ESTATE OFFICER | - Fill in above details - Attach copies of DOLA's advice to file Send copies of advice & maps to: - Lisa Wright, Woodvale - Regional Manager, Pilbara Recommended IUCN classification: | _____ ✓ _____ ✓ _____ ✓ _____ ✓ _____ V |
| 2. LAND ACQUISITIONS OFFICER | To note: | _____ |
| 3. MANAGER, PLANNING & VISITOR SERVICES | To note & approve IUCN classification: | _____ |
| 4. DIRECTOR, NATURE CONSERVATION/ NATIONAL PARKS | To note: | _____ |
| 5. INDEX CLERK, RECORDS | To note: | _____ |
| 6. CONSERVATION ESTATE OFFICER | Attach copy of Reserve Details to inside cover of new file | _____ |

**Customer Advices for Reserve Actions
1/08/2001 - 31/08/2001**

Shire of Roebourne 1/08/2001 - 31/08/2001

| Reserve No. | Land Description | DOLA File No. | Volume/Folio | Action | Document No. | Registered | Street Name | Area | Public Plans |
|-------------|------------------|-----------------|--------------|--|--------------|------------|--------------|----------|------------------------------------|
| 35140 | | 02558-1977-01RO | 3072-205 | Revocation of Management Order (Shire of Roebourne and Minister for Community Welfare) for the designated purpose of "Community and Recreation". | H642180 | 11/01/2001 | Crawford Way | 7810 sqm | Roebourne 9.24 |
| 35140 | | 02558-1977-01RO | 3072-205 | Management Order to Shire of Roebourne of Post Office Box 219 Karratha WA 6714 To be utilised for the designated purpose of "Community and Recreation" only for the designated purpose of "Community and Recreation" | H642181 | 11/01/2001 | Crawford Way | 7810 sqm | Roebourne 9.24 |
| 40828 | | 03675-1968-01RO | 3000-173 | Management Order to Conservation Commission of Western Australia C/- Department of Conservation and Land Management Locked Bag 104 Bentley Delivery Centre COMO WA 6152 To be used for its designated purpose only. for the designated purpose of "Conservation, Navigation, Communication, Meteorology & Survey" | H752431 | 18/05/2001 | | 739 sqm | DAMPIER AND BARROW ISLAND 1:250000 |
| 40877 | | 03677-1968-01RO | 3000-143 | Management Order to Conservation Commission of Western Australia C/- Department of Conservation and Land Management Locked Bag 104 Bentley Delivery Centre COMO WA 6152 To be used for its designated purpose only. for the designated purpose of "Conservation, Navigation, Communication, Meteorology & Survey." | H752434 | 18/05/2001 | | 767 sqm | DAMPIER & BARROW ISLAND 1:250000 |
| 41080 | | 03674-1968-01RO | 3000-133 | Management Order to Conservation Commission of Western Australia C/- Department of Conservation and Land Management Locked Bag 104 Bentley Delivery Centre COMO WA 6152 To be used for its designated purpose only. for the designated purpose of "Conservation, Navigation, Communication, Meteorology & Survey." | H752436 | 18/05/2001 | | 594 sqm | DAMPIER & BURROW ISLAND 1:250000 |

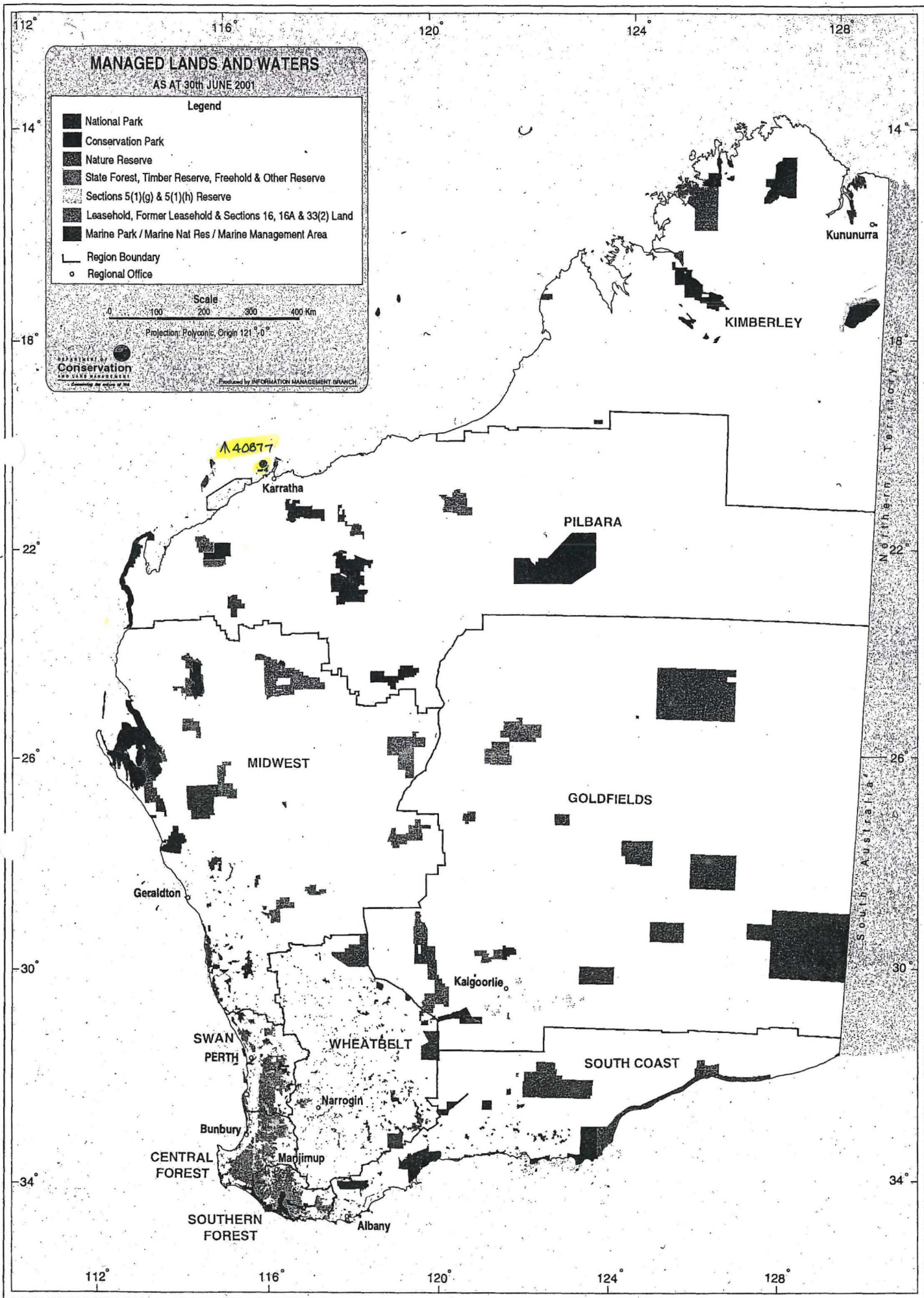

MANAGED LANDS AND WATERS
AS AT 30th JUNE 2001

Legend

- National Park
- Conservation Park
- Nature Reserve
- State Forest, Timber Reserve, Freehold & Other Reserve
- Sections 5(1)(g) & 5(1)(h) Reserve
- Leasehold, Former Leasehold & Sections 16, 16A & 33(2) Land
- Marine Park / Marine Nat Res / Marine Management Area
- Region Boundary
- Regional Office

Scale: 0 100 200 300 400 Km

Projection: Polyconic, Origin 121° 0'

DEPARTMENT OF Conservation AND LAND MANAGEMENT
Produced by INFORMATION MANAGEMENT BRANCH

A40877

Karratha

PILBARA

MIDWEST

GOLDFIELDS

Geraldton

Kalgoorlie

SWAN PERTH

WHEATBELT

SOUTH COAST

Narrogin

Bunbury

CENTRAL FOREST

Manjimup

SOUTHERN FOREST

Albany

Kununurra

KIMBERLEY

Northern Territory

South Australia

| AMENDMENTS | |
|------------|-----------------------------------|
| ① | A 40877 Gaz. 10-11-89 pg 4058. |

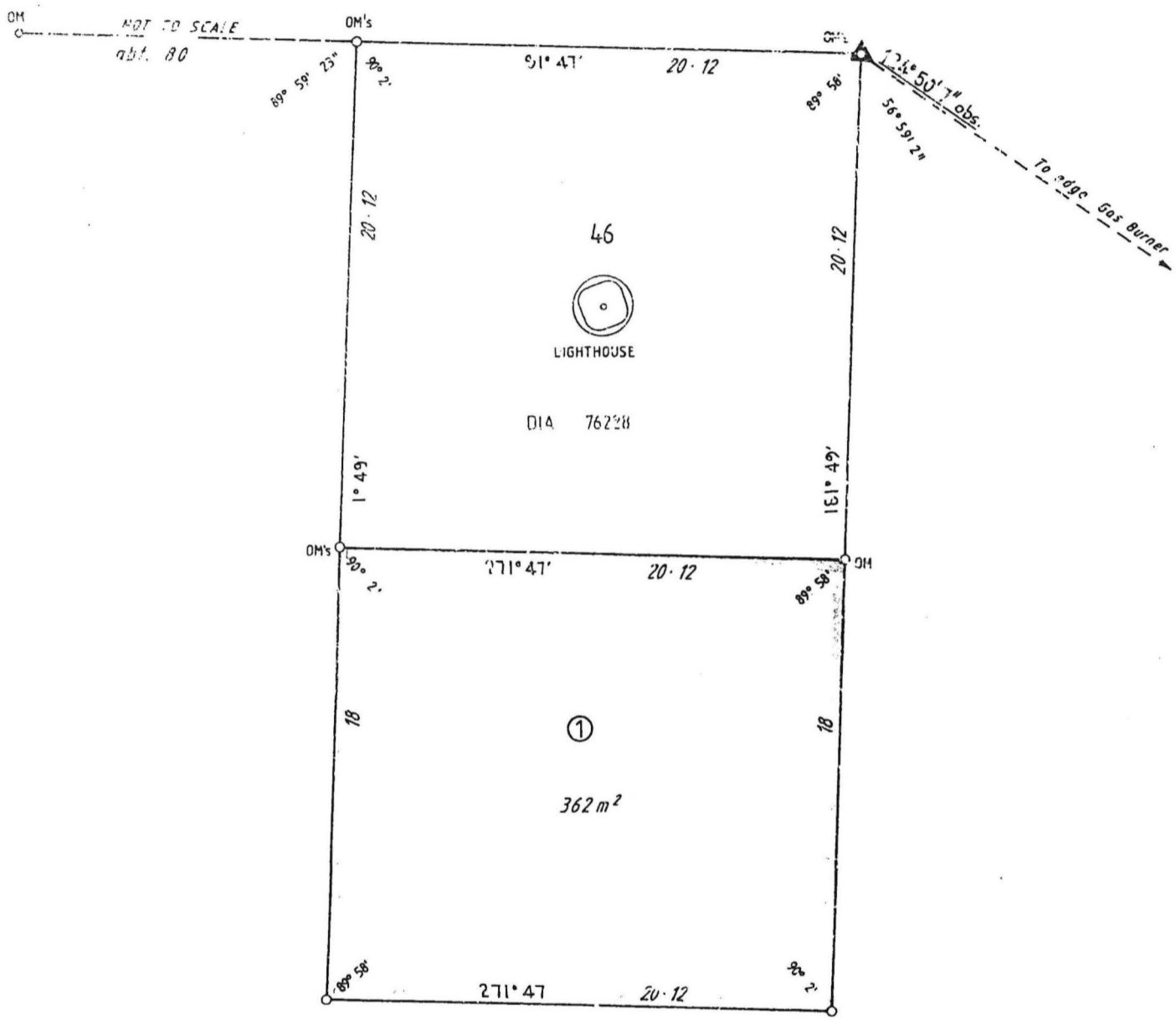

ROSEMARY AA 36915 ISLAND

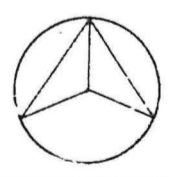

| | | | | |
|--|--|--|--|---|
| LAND DISTRICT DE WITT | | LOCATION 219 | | FILE No 3677-68 |
| SURVEYOR'S CERTIFICATE | | Azimuth observed at \triangle | | SCALE 1:200 All measurements in metres |
| I hereby certify that this survey was performed by me personally (or under my personal supervision, inspection and field check), in strict accordance with the Licensed Surveyors (Guidance of Surveyors) Regulations. <i>Ian Jackson</i> Licensed Surveyor. | | or assumed from | | DIAGRAM CERTIFIED CORRECT |
| | | Date of marking AUGUST 1985 | | <i>Shaw</i> |
| | | Surveyor I.R. JACKSON | | Date 6.11.89 Authorized Officer |
| | | Field Book No. 18 Pages 6 & 7 | | Received on Public Plan 22-3-85 |
| | | Codestral Plan. DAMIER & BARROW ISLAND 1:250 000 | | Registered by Key Plan Drawing & Production Unit of Plans & Maps |
| | | Reference AUSTRALIAN SURVEY OFFICE Date 1.4.86 | | DEPT. OF LANDS AND SURVEYS |
| Date | | Diagram Drawn | | DIAGRAM No. 87702 |
| | | Calc. Bk. No. G. A. HAWKES 19 Fol. 58 | | CP 20444/9/85-600 |
| | | Compared with F.B. <i>9/10/86</i> | | |
| | | Examined <i>10/10/86</i> | | |
| | | Diagram in order for certification | | |
| | | <i>MSOmill</i> Manager | | |
| | | Date 4.11.89 Survey and Tenure Charting | | |