

Department of  
**LAND ADMINISTRATION**

Your Ref:

Our Ref: 413/988 CC:JB

Telephone: 323 1614  
Enquiries: C. CARROLL

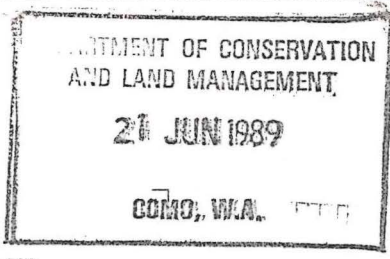

EXECUTIVE DIRECTOR  
DEPARTMENT OF CONSERVATION AND  
LAND MANAGEMENT

┌

└

└

*2  
Doesn't make  
sense - it is  
reserve 40933*

RESERVE NO. 2009

I advise for your information that Executive Council has issued a Proclamation classifying as of Class "A" Reserve No. 40933 (Kojonup Location 9273).

Notice to this effect was published in the Government Gazette dated June 16, 1989 and I enclose a print showing the said reserve.

*Carroll*  
P. COYNE  
MANAGER  
PROPERTY MANAGEMENT BRANCH  
LAND OPERATIONS DIVISION

June 19, 1989

Enc.

PM167JB1

*CLERK, WOODVALE - F.X.I.*

*30-6-89  
1 SC Reserves*

File No. 2719/988.

COLLIE—No. 40854 (8846 m<sup>2</sup>) (Community Centre) Lot No. 2781, Diagram 88781, Public Plan Collie 31.29, 1:2 000 (Forrest Street).

File No. 450/986.

BROOME—No. 40872 (2.185 5 hectares) (Use and Requirements of the Western Australian Coastal Shipping Commission) Lot No. 1791, Original Plan 15704, Public Plan Broome Regional Sheet 3 (McDaniel Street).

File No. 1205/988.

SWAN—No. 40886 (766 square metres) (Recreation) Loc. No. 11198, Diagram 88943, Public Plan Perth 18.28, 1:2 000 (Fauntleroy Avenue).

File No. 738/987.

GREGORY—No. 40902 (1 hectare) (Geodetic Station) Loc. No. 70, Diagram 88049, Public Plan Mt. Bruce 1:250 000.

File No. 756/989.

GREGORY—No. 40903 (1 hectare) (Geodetic Station) Loc. No. 71, Diagram 88050, Public Plan Mt. Bruce 1:250 000.

File No. 755/989.

GREGORY—No. 40904 (1 hectare) (Geodetic Station) Loc. No. 72, Diagram 88051, Public Plan Mt. Bruce 1:250 000.

File No. 754/989.

GREGORY—No. 40905 (1 hectare) (Geodetic Station), Loc. No. 73, Diagram 88052, Public Plan Mt. Bruce 1:250 000.

File No. 753/989.

GREGORY—No. 40906 (1 hectare) (Geodetic Station) Loc. No. 74, Diagram 88053, Public Plan Mt. Bruce 1:250 000.

File No. 752/989.

GREGORY—No. 40907 (1 hectare) (Geodetic Station), Loc. No. 75, Diagram 88054, Public Plan Mt. Bruce 1:250 000.

File No. 751/989.

GREGORY—No. 40908 (1 hectare) (Geodetic Station), Loc. No. 76, Diagram 88055, Public Plan Mt. Bruce 1:250 000.

File No. 2512/982.

NELSON—No. 40910 (108.415 0 hectares) (Water Supply), Loc. No. 13273, Diagram 87985, Public Plan Quindinup N.W. and N.E. 1:25 000 (near Bokerup Road).

File No. 842/989.

AVON—No. 40912 (16.919 hectares) (Quarry), Loc. No. 28896, Diagram 88114, Merredin Regional 1:10 000 8.8, Public Plan (Great Eastern Highway).

File No. 3293/988.

MENZIES—No. 40913 (1 012 square metres) (Use and Requirements of the Government Employees Housing Authority), Lot No. 167, Original Plan Menzies 91/7, Public Plan Menzies Townsite, (Onslow Street).

File No. 2149/58.

ALBANY—No. 40915 (1 947 square metres) (Use and Requirements of the Commissioner of Main Roads), Lot Nos. 1106 and 1112, Public Plan Albany 1:2 000 10.05, 10.06 (Wellington Street, Serpentine Road).

File No. 837/989.

KALGOORLIE—No. 40918 (3.068 3 hectares) (Drainage) Lot No. 4346, Diagram 88401, Public Plan Kalgoorlie-Boulder 1:2 000 28.36 (Hannan Street).

File No. 2450/988.

KWINANA—No. 40919 (9 223 square metres) (Public Recreation), Lot No. 265 (formerly portion of Kwinana Lot E26 and being Lot 170 on Plan 16343), Public Plan Peel 1:2 000 11.31, 11.32 (Bournan Heights).

File No. 2126/988.

KWINANA—No. 40920 (5 303 square metres) (Public Recreation) 267 (formerly portion of Kwinana Lot E26 and being Lot 411 on Plan 16340) Public Plan Peel 1:2 000 11.31 (Skotlone Parkway).

File No. 1995/988.

SWAN—No. 40921 (3.134 1 hectares) (Public Recreation), Loc. No. 11201 (formerly portion of Swan Location 1689 and being Lot 79 on Plan 16304) Public Plan Perth 1:2 000 30.34 (Meadow Lane).

File No. 540/989.

KWINANA—No. 40922 (2.123 0 hectares) (Public Recreation) Lot No. 268 (formerly portion of Kwinana Lot E26 and being Lot 526 on Plan 16340), Public Plan Peel 1:2 000 11.31 (Parmelia Avenue).

File No. 981/988.

SWAN—No. 40924 (850 square metres) (Drainage), Loc. No. 11203 (formerly portion of Swan Location 1315 and being Lot 367 on Plan 16270. Public Plan Perth 1.2 000 9.39 (Taro Place).

File No. 574/989.

CERVANTES—No. 40925 (581 square metres) (Pedestrian Access Way) Lot No. 709 Original Plan 17350, Public Plan Cervantes 1:2 000 4.24, 5.24 (Santander Way).

File No. 575/989.

CERVANTES—No. 40926 (7 297 square metres) (Recreation) Lot No. 852 Original Plan 17350, Public Plan Cervantes 1:2 000 4.24, 5.24 (Picasso Place).

File No. 3216/988.

BROOME—No. 40927 (914 square metres) (Use and Requirements of the Shire of Broome), Lot No. 2346 Original Plan 17325, Public Plan Broome Townsite 1:2 000 28.15 (Ignatius Court).

File No. 459/989.

LEEMAN—No. 40928 (748 square metres) (Use and Requirements of the Government Employees Housing Authority), Lot No. 491, Original Plan 15429, Public Plan Leeman Townsite 1:2 000 39.06 (Tamarisk Street).

File No. 557/989.

COCKBURN SOUND—No. 40931 (6 245 square metres) (Public Recreation), Loc. No. 2995 (formerly portion of Cockburn Sound Location 549 and being Lot 234 on Plan 15468), Public Plan Perth 1:2 000 12.13 (Somerville Boulevard).

File No. 556/989.

COCKBURN SOUND—No. 40932 (3.309 3 hectares) (Public Recreation), Loc. No. 3001 (formerly portion of Cockburn Sound Location 549 and being Lot 235 on Plan 15468) Public Plan Perth 1:2 000 12.12, 12.13 (Johansen Promenade).

File No. 413/988.

KOJONUP—No. 40933 (170.577 3 hectares) (Conservation of Flora and Fauna), Loc. No. 9273 (formerly portion of each of Kojonup Locations 2565 and 8848 and being part of Lot 2 on Diagram 60908), Original Plan 17078, Public Plan Woodanilling NW 1:25 000 (Dewey Road).

(Reserve 40933 is automatically vested in the National Parks and Nature Conservation Authority pursuant to the Conservation and Land Management Act, 1984.)

File No. 3499/988.

NARROGIN—No. 40934 (397 square metres) (Drainage), Lot No. 1635, Original Plan 5878 Public Plan Narrogin 1:2 000 11.37, 12.37 (Bannister Street).

File No. 4063/980.

SOUTHERN CROSS—No. 40936 (2 116 square metres) (Use and Requirements of the Government Employees Housing Authority), Lot No. 887, 888, Original Plan 14910, Public Plan Southern Cross Townsite North (Taurus Street).

File No. 2711/987.

FREMANTLE—No. 40937 (268 square metres) (Drainage). Lot No. 2055 (formerly portion of Fremantle Suburban Lot 76 coloured blue and marked Drain Reserve on Diagram 21944) Public Plan Perth 1:2 000 8.13 (Watkins Street).

File No. 405/989.

KUNUNURRA—No. 40939 (9 155 square metres) (Use and Requirements of the Government Employees Housing Authority) Lot Nos. 1780, 1786, 1791, 1793, 1801, 1814, 1819, 1822, 1829, 1937 and 1944, Original Plan 17179, Public Plan Kununurra 1:2 000 23.15, 23.16 (Casuarina Way, Kapok Court, Palm Court, Lotus Court, Bossea Street, Eucalyptus Close).

File No. 550/989.

Swan—No. 40947 (1 107 square metres) (Drainage), Loc. No. 11202 (formerly portion of Swan Location 1290 being marked Drain Reserve on Plan 10830), Public Plan Perth 1:2 000 23.24, 23.25 (Scenic Drive).

N. J. SMYTH,  
Executive Director.

A - Erington - F. Y. I.

S. Knapp - f. 128

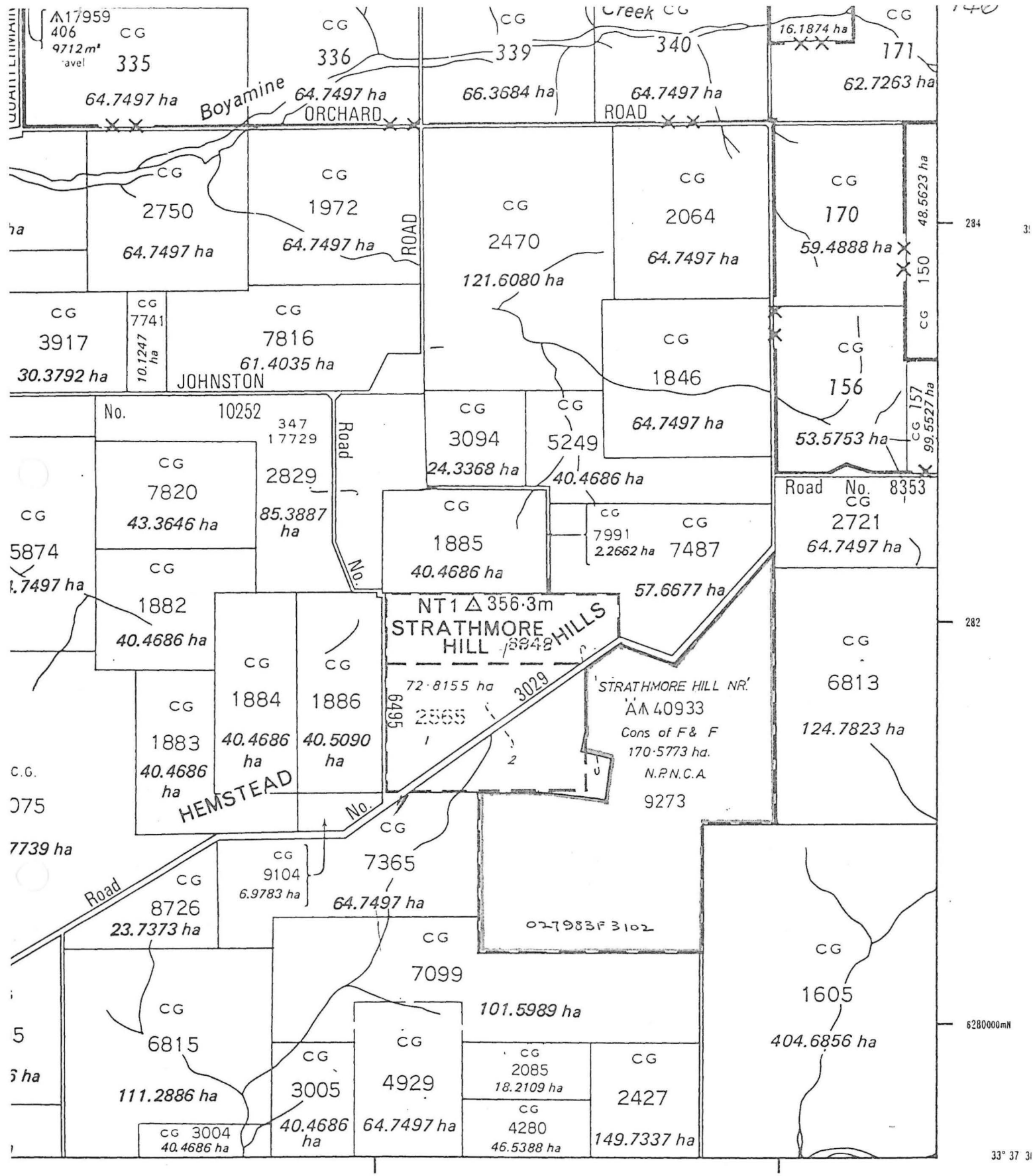

Pt plan Woodanilling NW.

1:25000

WOODANILLING N.W.



33° 37' 30"

6280000mN

282

284

140

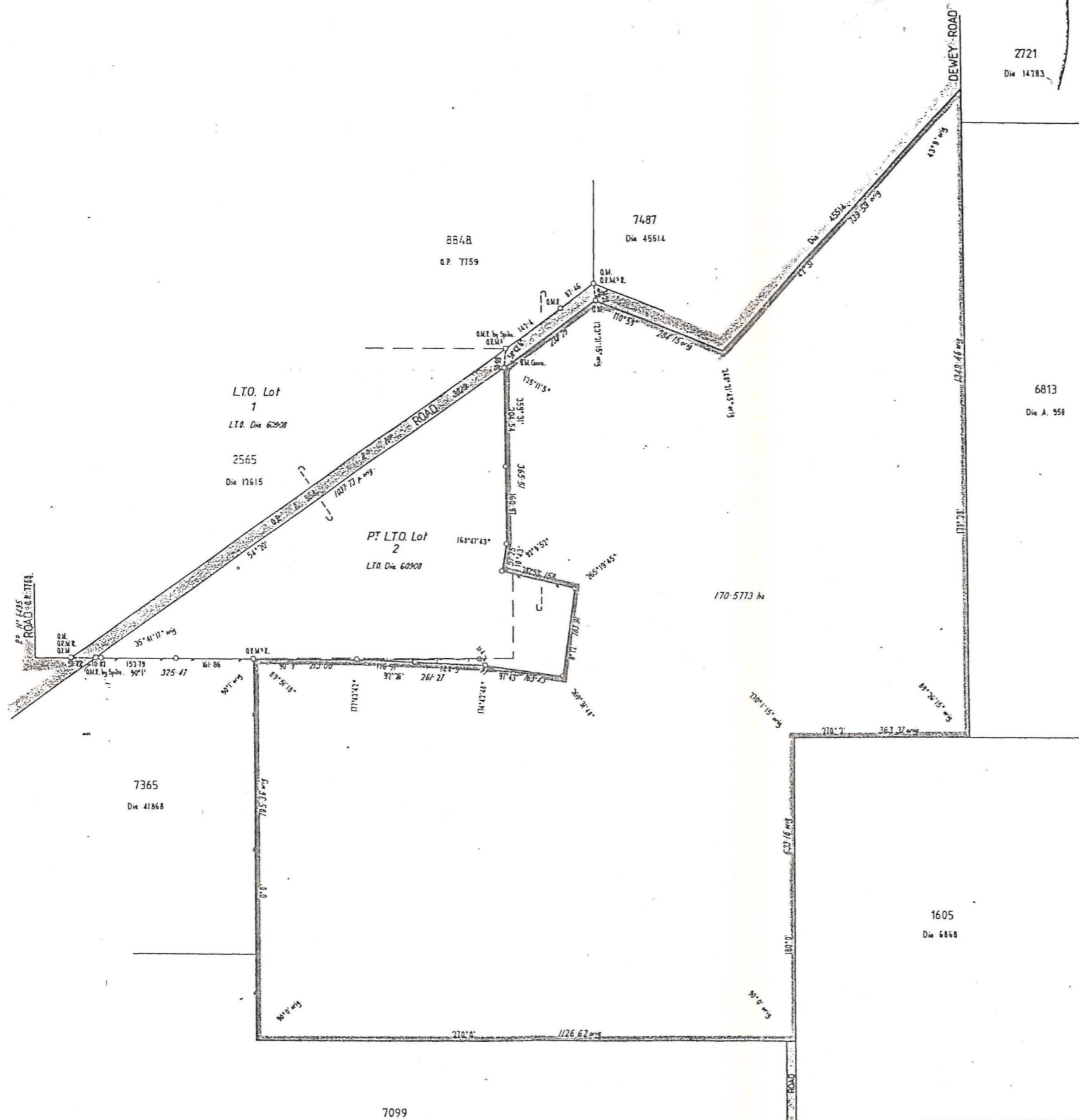

LAND DISTRICT KIJONUP		LOCATION 9273		FILE No. 413-988
SURVEYOR'S CERTIFICATE		Azimuth observed at or assumed from 0.P. 7759		SCALE 1:5000
I hereby certify that this survey was performed by me personally (or under my personal supervision, inspection and field check), in strict accordance with the Licensed Surveyors (Guidance of Surveyors) Regulations.		Date of marking 24 <sup>th</sup> MARCH 1988		ALL measurements in meters
Licensed Surveyor		Surveyor E.P. YOUNG		PLAN CERTIFIED CORRECT
Date		Field Book No. 17 Page 1-4		Date
		Cadastral Plan WOODANILLING N.W. 1:25000		Recorded on Public Plan
		Reference 5337B		Registered On Key Plan WOODANILLING N.W. 1:25000
		Plan Drawn G. GILCREYST Date 28.4.1988		Examined G. Gilchrist 31.5.88
		Calc. Bk. No. A. RED. Fol.		In order for certification
		Compared with F.B. Field		Supervisor Graph
		Date		Supervisor Survey 27.4.88
				DEPT. OF LAND ADMINISTRATION
				PLAN No. 17078