

RESERVE ACTION SHEET - CONSERVATION RESERVES

RESERVE No. 41080

REASON FOR ACTION

The creation of a 5(1)(h) reserve with a Management Order issued to the Conservation Commission for the purpose "Conservation, Navigation, Communication, Meteorology and Survey".

Area: 0.0594 hectares

Due to increasing use of satellite-aided navigation and AMSA's desire to rationalise its property holdings the Commonwealth has been divesting properties containing lighthouses and marine navigational aids. Reserve 41080 on North West Island is a former AMSA property which will be leased back to AMSA to permit continued operation of lighthouse facilities.

- Date of DOLA's advice: 18 May 2001 See folio: 16
- Plans at folios: 17-20

	OFFICER	ACTION	
1	CONSERVATION ESTATE OFFICER HN	- Fill in above details - Attach copies of DOLA's advice to file Send copies of advice & maps to: - Lisa Wright, Woodvale - Regional Manager, Pilbara Recommended IUCN classification:	_____ ✓ _____ ✓ _____ V
2	LAND ACQUISITIONS OFFICER	To note:	_____
3	MANAGER, PLANNING & VISITOR SERVICES	To note & approve IUCN classification:	_____
4	DIRECTOR, NATURE CONSERVATION/ NATIONAL PARKS	To note:	_____
5	INDEX CLERK, RECORDS	To note:	_____
6	CONSERVATION ESTATE OFFICER	Attach copy of Reserve Details to inside cover of new file	_____

**Customer Advices for Reserve Actions
1/08/2001 - 31/08/2001**

Shire of Roebourne 1/08/2001 - 31/08/2001

Reserve No.	Land Description	DOLA File No.	Volume/Folio	Action	Document No.	Registered	Street Name	Area	Public Plans
35140		02558-1977-01RO	3072-205	Revocation of Management Order (Shire of Roebourne and Minister for Community Welfare) for the designated purpose of "Community and Recreation".	H642180	11/01/2001	Crawford Way	7810 sqm	Roebourne 9.24
35140		02558-1977-01RO	3072-205	Management Order to Shire of Roebourne of Post Office Box 219 Karratha WA 6714 To be utilised for the designated purpose of "Community and Recreation" only for the designated purpose of "Community and Recreation"	H642181	11/01/2001	Crawford Way	7810 sqm	Roebourne 9.24
40828		03675-1968-01RO	3000-173	Management Order to Conservation Commission of Western Australia C/- Department of Conservation and Land Management Locked Bag 104 Bentley Delivery Centre COMO WA 6152 To be used for its designated purpose only, for the designated purpose of "Conservation, Navigation, Communication, Meteorology & Survey"	H752431	18/05/2001		739 sqm	DAMPIER AND BARROW ISLAND 1:250000
40877		03677-1968-01RO	3000-143	Management Order to Conservation Commission of Western Australia C/- Department of Conservation and Land Management Locked Bag 104 Bentley Delivery Centre COMO WA 6152 To be used for its designated purpose only, for the designated purpose of "Conservation, Navigation, Communication, Meteorology & Survey."	H752434	18/05/2001		767 sqm	DAMPIER & BARROW ISLAND 1:250000
41080		03674-1968-01RO	3000-133	Management Order to Conservation Commission of Western Australia C/- Department of Conservation and Land Management Locked Bag 104 Bentley Delivery Centre COMO WA 6152 To be used for its designated purpose only, for the designated purpose of "Conservation, Navigation, Communication, Meteorology & Survey."	H752436	18/05/2001		594 sqm	DAMPIER & BURROW ISLAND 1:250000

5(12) / 6

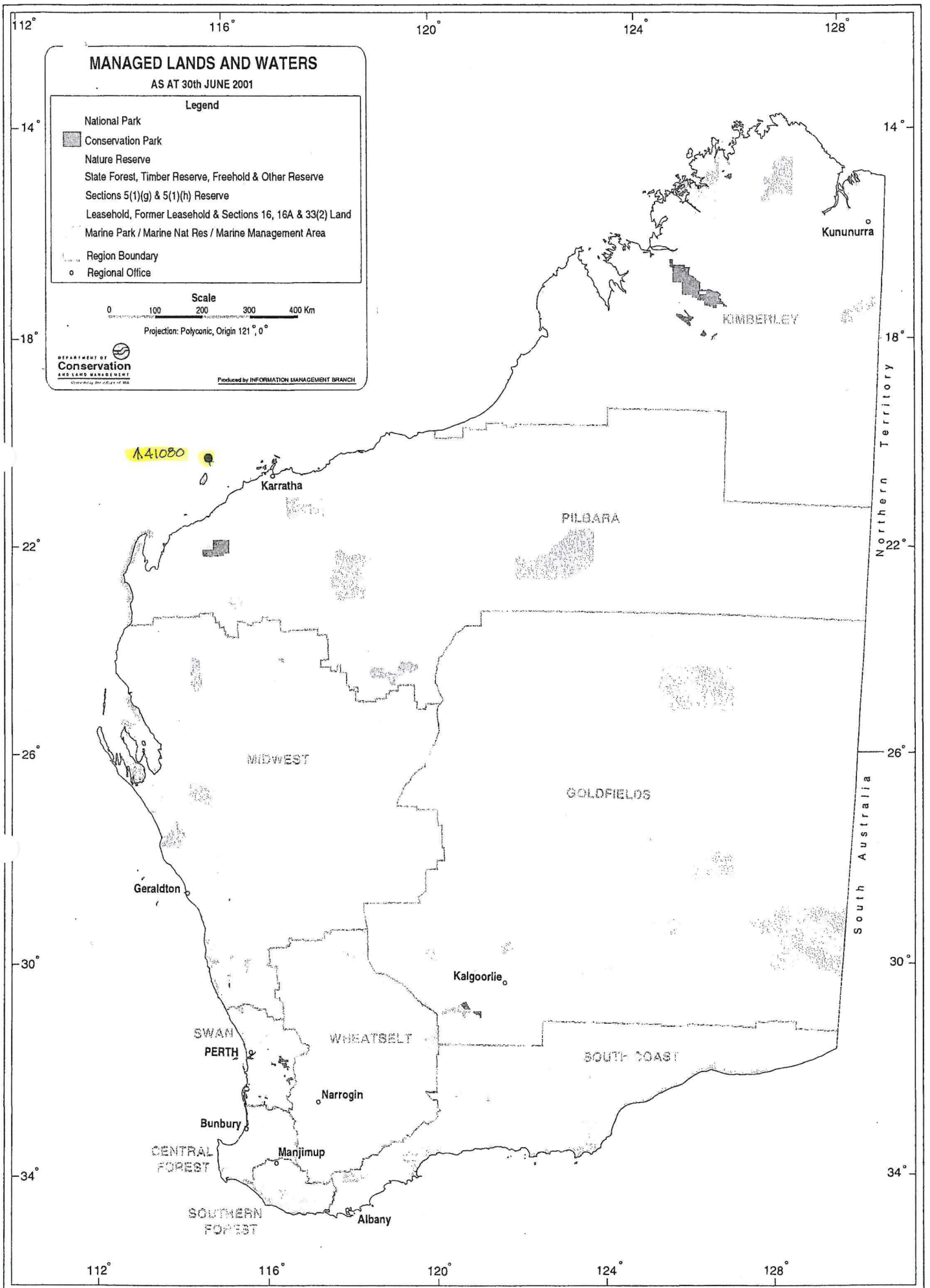

A 41080
 Ashburton Locs 49 & 135
 594m²
 Conservation, Navigation,
 Communication, Meteorology
 & Survey
 Vested in Conservation
 Commission
 CA 5818F 200/100

A 40828
 Ashburton Locs 47 & 136
 739m²
 Conservation, Navigation,
 Communication, Meteorology
 & Survey
 Vested in Conservation Commission
 CA 5821F 200/100

A 42196
 172

Conservation Park
 abt. 1466 ha
 Vested in NPNC
 Includes all islands and rocks.
 Excludes A's 40828 & 41080 (locs 49 & 135)



A 42197
 171
 Conservation Park
 Vested in NPNC
 Extends between high &
 low water marks.
 AREA INDETERMINABLE

MONTE BELLO
 ISLANDS

Black Rock

CALM Lease
 LOWENDAL N° 1902/100 & 2064/100

ISLANDS NPNC

Conservation of
 Flora and Fauna
 178-8462 ha
 5/10/76

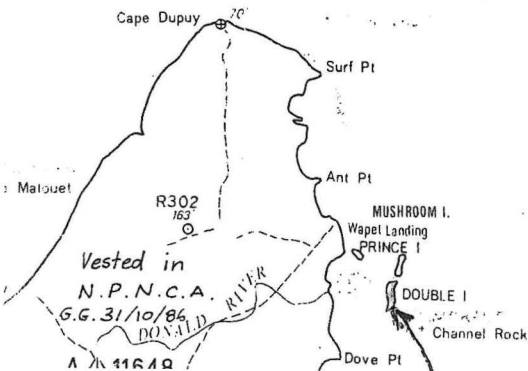

Loc. No.	District	Area	File No.
49	ASHBURTON	16.0p	3674/68

SURVEYOR'S CERTIFICATE

I hereby certify that this survey was performed by me personally (or under my personal supervision, inspection and field check), in strict accordance with the Licensed Surveyors (Guidance of Surveyors) Regulations, 1961.

..... Licensed Surveyor.

Date

Azimuth observed at Δ
 or assumed from

Date of marking 22nd MARCH 1972

Field Book No. L. W. JOHNSON 13 Page 9-11

Public Plan No. DAMPIER & BARROW ISLAND 4 MILE

SCALE 5.0 LINKS TO AN INCH.

OFFICE REFERENCE

Diagram drawn DEPARTMENT OF THE INTERIOR Date 8 - 9 - 72

Account No. Passed

Calculation Book No. M. Dollos Fol. 55

SCHEDULE OF CLOSES

Section	N	E	Angles	Area
LOG. 49	± 0.0	± 0.0	± 0' 60"	0.10000 ACRES

Compared with F.B. in Hall of T.O.P.

Tentatively Examined

Examined M.B. Brown 14.12.72

Diagram passed *L.J. Evans* Dist. Inspector of Plans and Surveys.

Date 30.1.73.

SURVEY APPROVED *John Morgan* SURVEYOR GENERAL

Date 7-2-1973

On Standard Plan

On Public Plan *DEPT* 12.9.73

On Compilation

Crown Grant Prepared

DIAGRAM No. 76230

Registered *10.10.1972* CUSTOMER OF PLANS

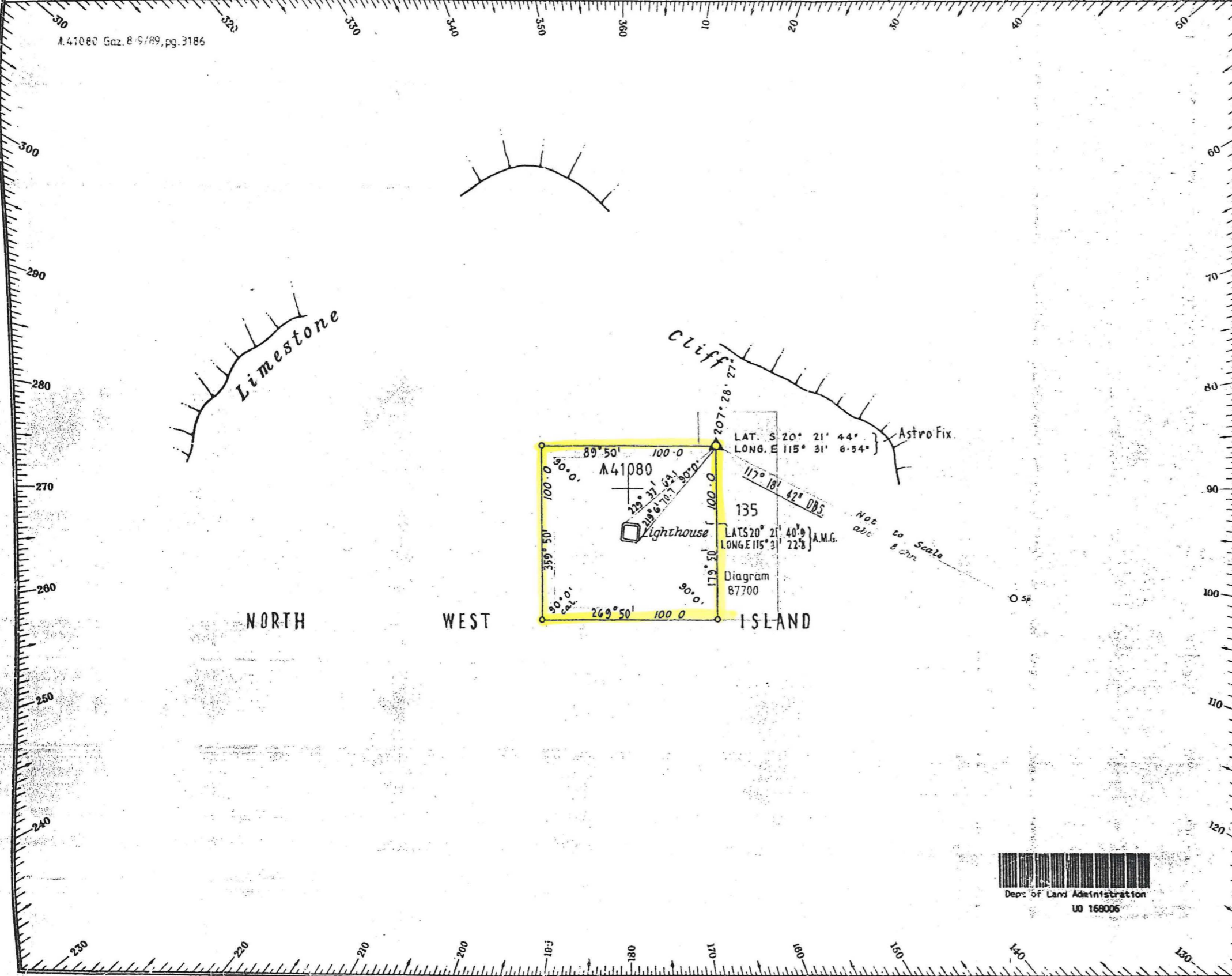

AMENDMENTS

① A41080 Gaz 8/9/89, pp. 3185

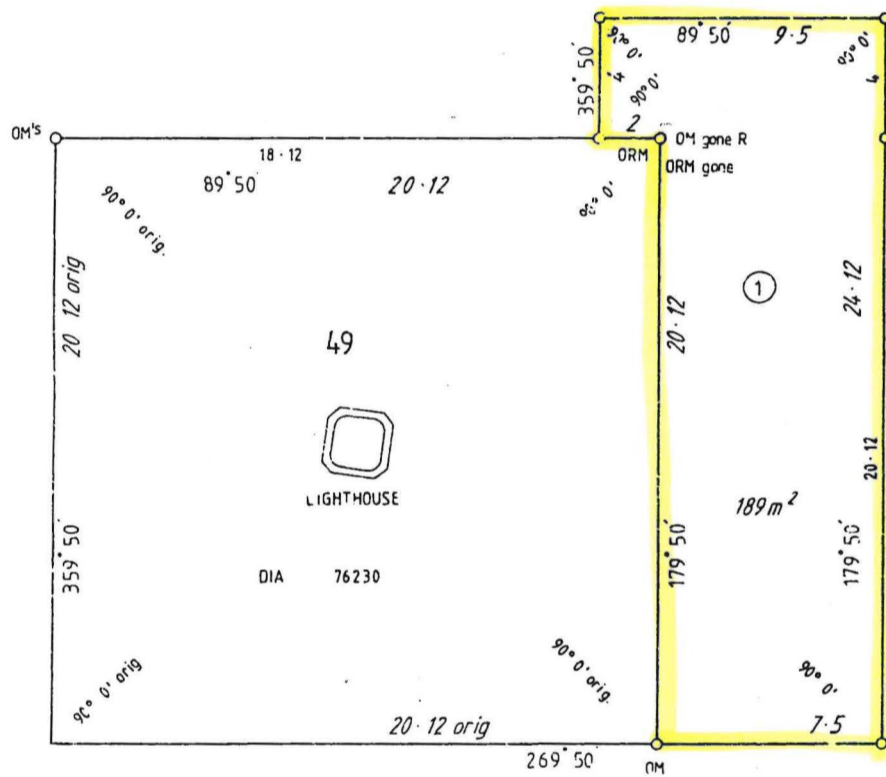

NORTH WEST ISLAND

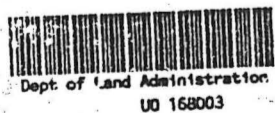

LAND DISTRICT ASHBURTON	LOCATION 135		FILE No. 3674-68	
SURVEYOR'S CERTIFICATE I hereby certify that this survey was performed by me personally (or under my personal supervision, inspection and field check), in strict accordance with the Licensed Surveyors (Guidance of Surveyors) Regulations. <i>Jan Jackson</i> Licensed Surveyor Date 12-7-86		Azimuth observed at or assumed from DIA 76230 Date of marking AUGUST 1985 Surveyor I.R. JACKSON Field Book No. 18 Page 2 Cadastral Plan DAMPIER & BARROW IS. 1:250 000 Reference Diagram Drawn AUST. SURV. OFFICE Date 1-4-85	Calc. Bk No Fol Compared with F.B. R.W. Harrison Examined <i>J. Ryan 10/10/86</i> Diagram passed <i>[Signature]</i> Date <i>12-7-86</i>	SCALE 1:200 All measurements in metres SURVEY APPROVED <i>[Signature]</i> Date 22-10-1986 Recorded on Public Plan A.S.C. 22/10/86 Registered on Key Plan Custodian of Plans 25-1-86 DEPT. OF LANDS AND SURVEYS DIAGRAM No. 87700