

RESERVE ACTION SHEET - CONSERVATION RESERVES

RESERVE No. 41696**REASON FOR ACTION**

- Amendment of a class 'C' Section 5(g) reserve vested in the NPNCA for the purpose of "Infrastructure Corridor" Area: 4853.9147 ha
- Excision of 486.9304 ha to allow for a Land Act lease for railway purposes to be issued to Hamersley Iron.
- Gazettal date: 27 - 3 - 1997 See folio 56
- Plans at folios 47 - 55, 57, 58

	OFFICER	ACTION
1	RESERVES <i>sc</i>	- Fill in above details _____ - Attach copies of gazettal notices to file _____
2	INDEX CLERK, RECORDS	- Index reserve's name _____ - Index reserve's number _____
3	RESERVES CLERK <i>sc n/h</i>	Send copies of gazettal notices and Map to: - Clerk, Woodvale _____ - District Manager, _____ - Regional Manager, Pilbara _____
4	CONSERVATION ESTATE OFFICER	To note: <i>Sharon Colliss 17.2.98</i>
5	LAND ACQUISITIONS OFFICER	To note:
6	MANAGER, PLANNING & VISITOR SERVICES	To note:
7	DIRECTOR, NATURE CONSERVATION/ NATIONAL PARKS	To note:

9.11.94 KC

~~032357F3201~~
036067F2740

25
~~#242K~~

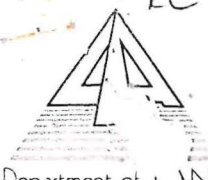

DOLA

Department of LAND ADMINISTRATION

MIDLAND SQUARE, MIDLAND
WESTERN AUSTRALIA
Postal Address: PO Box 2222
Midland, Western Australia 6056

Your Ref: ~~032357F3201~~

Our Ref: 907/991 NB:ND

Telephone: 273 7286
Enquiries: N. BUKHARY

EXECUTIVE DIRECTOR
DEPARTMENT OF CONSERVATION AND
LAND MANAGEMENT
PO BOX 104
COMO WA 6152

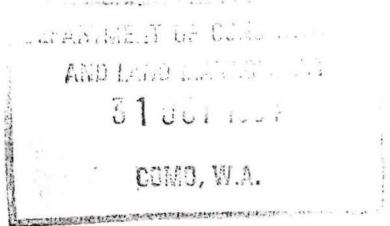

RESERVE NO. 41696

I advise for your information that Executive Council has:-

1. approved under Section 29 of the Land Act 1933 of Windell Location 121 being set apart as Reserve No. 41696 for the designated purpose of "Infrastructure Corridor".
2. issued Orders in Council under Section 33(2) of the said Act directing that Reserve No. 41696 (Windell Location 121) shall vest in the National Parks and Nature Conservation Authority for the designated purpose of "Infrastructure Corridor".

Notice to this effect was published in the Government Gazette dated 14 October 1994 and I enclose a print showing the said reserve with the relevant Vesting Order.

R. Pumphrey
for R. PUMPHREY
MANAGER
ACQUISITIONS, ROADS AND RESERVES
LAND OPERATIONS DIVISION

October 21, 1994

25-11-94

Enc

10NDLP64

2) SC RESERVES - 18/5/09, 19/20/23
~~SC RESERVES~~ MR

CLERK, WOODVALE - F.Y.E. 1 MS S. COLLISS 6.12.94:
S. COLLISS - 20

Note - Management of the corridor will be achieved by way of a Statement of Mutual Understanding between CALM + Homelands. The corridor has been affected by engineering + roadwork + the Dept. responsibility will now be to manage public access + roads.

DOLA File: 11093/899V2.

Reserve No. 9859 (Mount Barker Lot 625) vested in the Shire of Plantagenet for the designated purpose of "Shire Office".

DOLA File: 1979/988.

Reserve No. 14436 (Victoria Location 11992) vested in The Agriculture Protection Board of Western Australia for the designated purpose of "Depot Site".

Local Authority—Shire of Mullewa.

DOLA File: 214/917D.

Reserve No. 18175 (Wellington Location 3605) vested in the Shire of West Arthur for the designated purpose of "Water Supply".

DOLA File: 612/949.

Reserve No. 22987 (Sussex Location 4980) vested in the Shire of Augusta-Margaret River for the designated purpose of "Gravel and Sand Pit".

DOLA File: 1702/977.

Reserve No. 35245 (Melbourne Location 4026) vested in the Shire of Gingin for the designated purpose of "Public Recreation".

DOLA File: 532/991.

Reserve No. 41636 (De Witt Locations 201, 281, 289, 293, 302, 303, 309, 310 and 311) vested in the Dampier Port Authority for "Port Purposes".

Local Authority—Shire of Roebourne.

DOLA File: 907/991.

Reserve No. 41696 (Windell Location 121) vested in the National Parks and Nature Conservation Authority for the designated purpose of "Infrastructure Corridor".

Local Authority—Shire of Ashburton.

DOLA File: 2531/990.

Reserve No. 43075 (Narrogin Lot 1665) vested in the Narrogin Bethel Christian Fellowship Inc for the designated purpose of "Church Site".

Local Authority—Town of Narrogin.

DOLA File: 1577/991.

Reserve No. 43129 (Dempster Location 12) vested in Telstra Corporation Limited for the designated purpose of "Regenerator Site".

Local Authority—Shire of Esperance.

DOLA File: 1607/993

Reserve No. 43189 (Roe Location 3128) vested in the Shire of Kulin for the designated purpose of "Rubbish Disposal"

DOLA File: 1608/993

Reserve No. 43190 (Roe Location 3129) vested in the Shire of Kulin for the designated purpose of "Cemetery"

DOLA File: 640/988.

Reserve No. 43195 (De Witt Location 243) vested in the Western Australian Museum for the designated purpose of "Archaeological Site".

Local Authority—Shire of Roebourne.

DOLA File: 1308/994.

Reserve No. 43196 (King Location 786) vested in the Water Authority of Western Australia for the designated purpose of "Water Supply and Electricity Generation" with power, to lease the whole or any portion thereof for any term.

Local Authority—Shire of Wyndham-East Kimberley

M. C. WAUCHOPE, Clerk of the Council.

LA401

LAND ACT 1933

DECLARATION THAT PART 1A DOES NOT APPLY

I declare under section 27H of the Land Act 1933 that Part 1A of the Act does not apply to the following proposals affecting the land specified.

Proposal	Land	DOLA File
Change of purpose of reserve 6058 to "Government Requirements" with vesting in the Executive Director of the Department of Conservation and Land Management.	Swan Location 145	8310/898

2. Ms. Collins - for either job. thanks. MR

See p1024 S Collins. 6.12.94.

placed on 034532F1802

File 2. N. B. An

Schedule

Owner or Reputed Owner	Occupier or Reputed Occupier	Description	Area (approx.)
Joseph Withers	Vacant	Portion of Leschenault Location 26 on Plan 881 being part of the land remaining in Certificate of Title Volume 66 Folio 38.	1 527 m ²
Owen William Hough, Joseph George Hough and Charles Felix Hough	Vacant	Portion of Leschenault Location 26 and being part of the land on Plan 1982 and Diagram 253 being part of the land remaining in Certificate of Title Volume 973 Folio 74.	3 540 m ²

Dated this 4th day of October 1994.

GEORGE CASH, Minister for Lands.

LA701

LAND ACT 1933
RESERVATION NOTICES

Made by His Excellency the Governor under section 29.

The Crown Lands described below have been set apart as public reserves.

DOLA File: 907/991.

Reserve No. 41696 comprising Windell Location 121 with an area of 5340.8451 hectares on Land Administration Miscellaneous Plan 1703 for the designated purpose of "Infrastructure Corridor".

Public Plan: Mount Bruce (250).

Local Authority—Shire of Ashburton.

DOLA File: 2531/990.

Reserve No. 43075 comprising Narrogin Lot 1665 with an area of 1 785 square metres on Land Administration Diagram 91704 for the designated purpose of "Church Site".

Public Plans: BJ31(2) 11.37 and 12.37. Northwood Street.

Local Authority—Town of Narrogin.

DOLA File: 1577/991.

Reserve No. 43129 comprising Dempster Location 12 with an area of 775 square metres on Land Administration Diagram 91434 for the designated purpose of "Regenerator Site".

Public Plan: Balladonia and Eyre (500). Parmango Road.

Local Authority—Shire of Esperance.

DOLA File: 1607/993.

Reserve No. 43189 comprising Roe Location 3128 with an area of 4.7493 hectares on Land Administration Diagram 91066 for the designated purpose of "Rubbish Disposal".

Public Plan: BL32 (2) 16.15. Burngup Road North.

Local Authority—Shire of Kulin.

DOLA File: 1608/993.

Reserve No. 43190 comprising Roe Location 3129 with an area of 2 387 square metres on Land Administration Diagram 91067 for the designated purpose of "Cemetery".

Public Plan: BL32 (2) 16.15.

Local Authority—Shire of Kulin.

DOLA File: 1986/994.

Reserve No. 43194 comprising Perth Lot 1061 with an area of 3 243 square metres on Land Administration Diagram 91751 for the designated purpose of "Use and Requirements of the East Perth Redevelopment Authority".

Public Plan: BG34 (2) 14.25. Brown and Lime Streets.

Local Authority—City of Perth.

1. [Signature]
2. [Signature] *MSL*

LA801

LAND ACT 1933
AMENDMENT OF RESERVE

Made by His Excellency the Governor under Section 37.

The following reserve has been amended.

DOLA File 907/991.

Reserve No. 41696 (Windell Location 121) "Infrastructure Corridor" to exclude that portion now comprised in Location 153 as surveyed and shown bordered green on Land Administration Miscellaneous Plan 1930 (sheets 5-10 inclusive) and of its area being reduced to 4853.9147 hectares accordingly.

Public Plan: Mount Bruce (250).

Local Authority—Shire of Ashburton.

(- 486.9304ha)

A. A. SKINNER, Chief Executive.

Terms d'been amended 9/4 1/4

LOCAL GOVERNMENT

LG401

LOCAL GOVERNMENT (MISCELLANEOUS PROVISIONS) ACT 1960

City of Canning

Closure of Private Street

Department of Local Government,
Perth, 27 March 1997.

LG: CI4-12c

It is hereby notified for public information that His Excellency the Governor has approved under section 297A of the Local Government (Miscellaneous Provisions) Act 1960, the resolution passed by the City of Canning that the private street which is described as being portion of Canning Location 2, being portion of the land coloured brown on Plan 2880 and being part of the land comprised in Certificate of Title Volume 469 Folio 104 be closed and the land contained therein be amalgamated with adjoining Lots 100 and 755-758 Star Street and Lot 88 Kathleen Street, Welshpool, as shown in Schedule hereunder.

JOHN LYNCH, Executive Director,
Department of Local Government.

Schedule
Diagram No. 92917

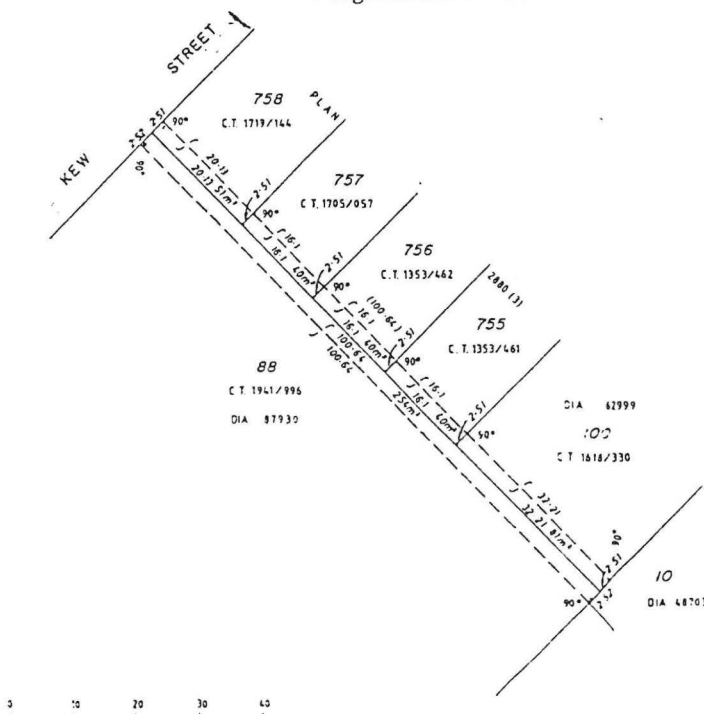

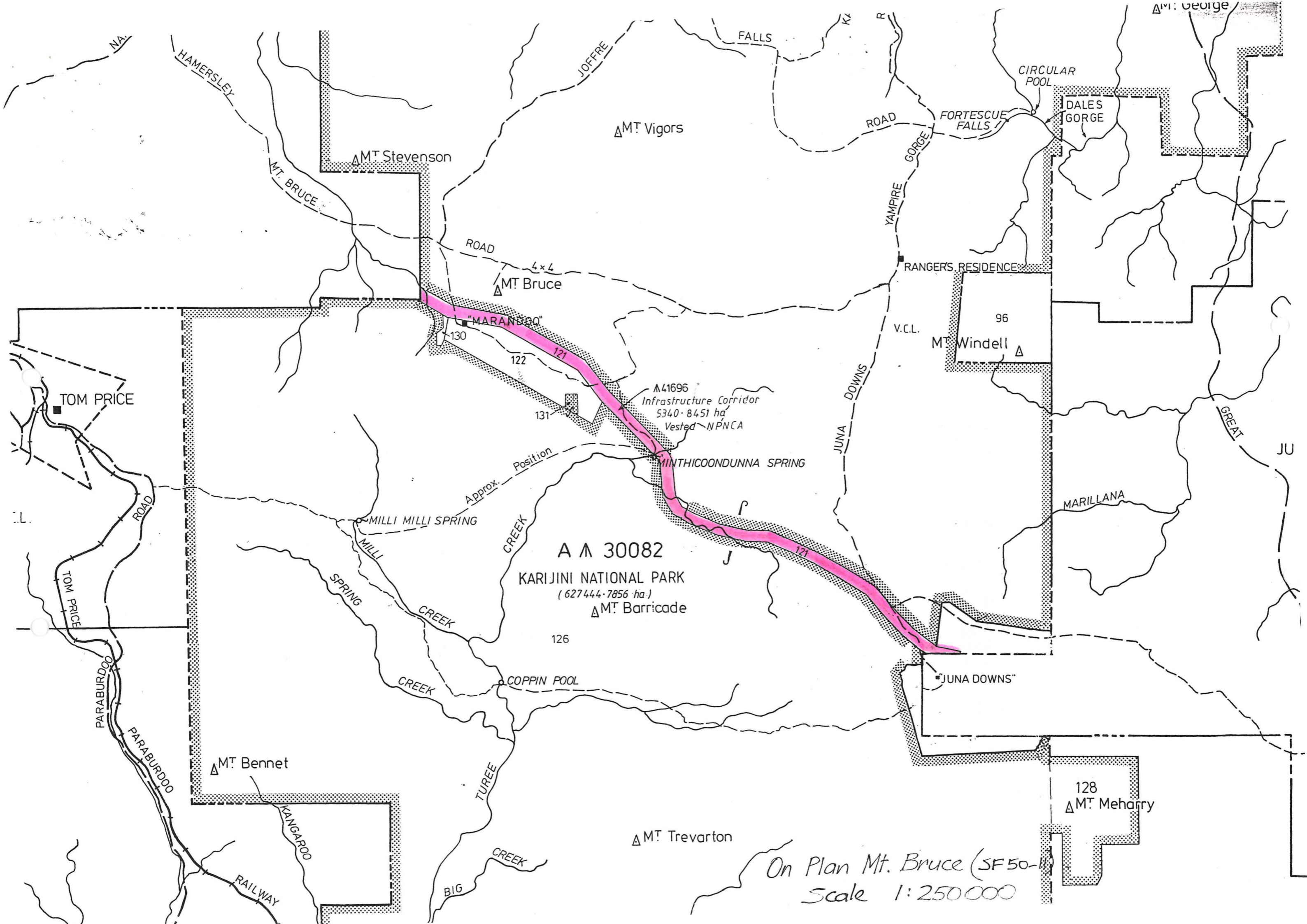

A 30082

KARIJINI NATIONAL PARK
(627444-7856 ha)

▲ Mt. Barricade

▲ Mt. Trevarton

On Plan Mt. Bruce (SF 50-1)
Scale 1:250 000

▲ Mt. Vigors

▲ Mt. Stevenson

▲ Mt. Bruce

▲ Mt. Windell

▲ Mt. Bennet

128
▲ Mt. Meharry

▲ Mt. George

TOM PRICE

RANGERS RESIDENCE

MILLI MILLI SPRING

▲ 41696
Infrastructure Corridor
5340-8451 ha
Vested NP/CA

MINTHICOONDUNNA SPRING

COPPIN POOL

JUNA DOWNS

MARILLANA

RAILWAY

V.C.L.

96

BIG CREEK

TUREE CREEK

CREEK

SPRING CREEK

CREEK

Approx. Position

"MARANBOO"

130

122

131

126

121

ROAD

ROAD

ROAD

FORTESCUE FALLS

CIRCULAR POOL

DALES GORGE

YAMPIRE GORGE

FALLS

JOFFRE

HAMERSLEY

MT. BRUCE

PARABURDO

ROAD

TOM PRICE

GREAT

JU

L.

NA

JUNA DOWNS

J

P

121

121

121

121

121

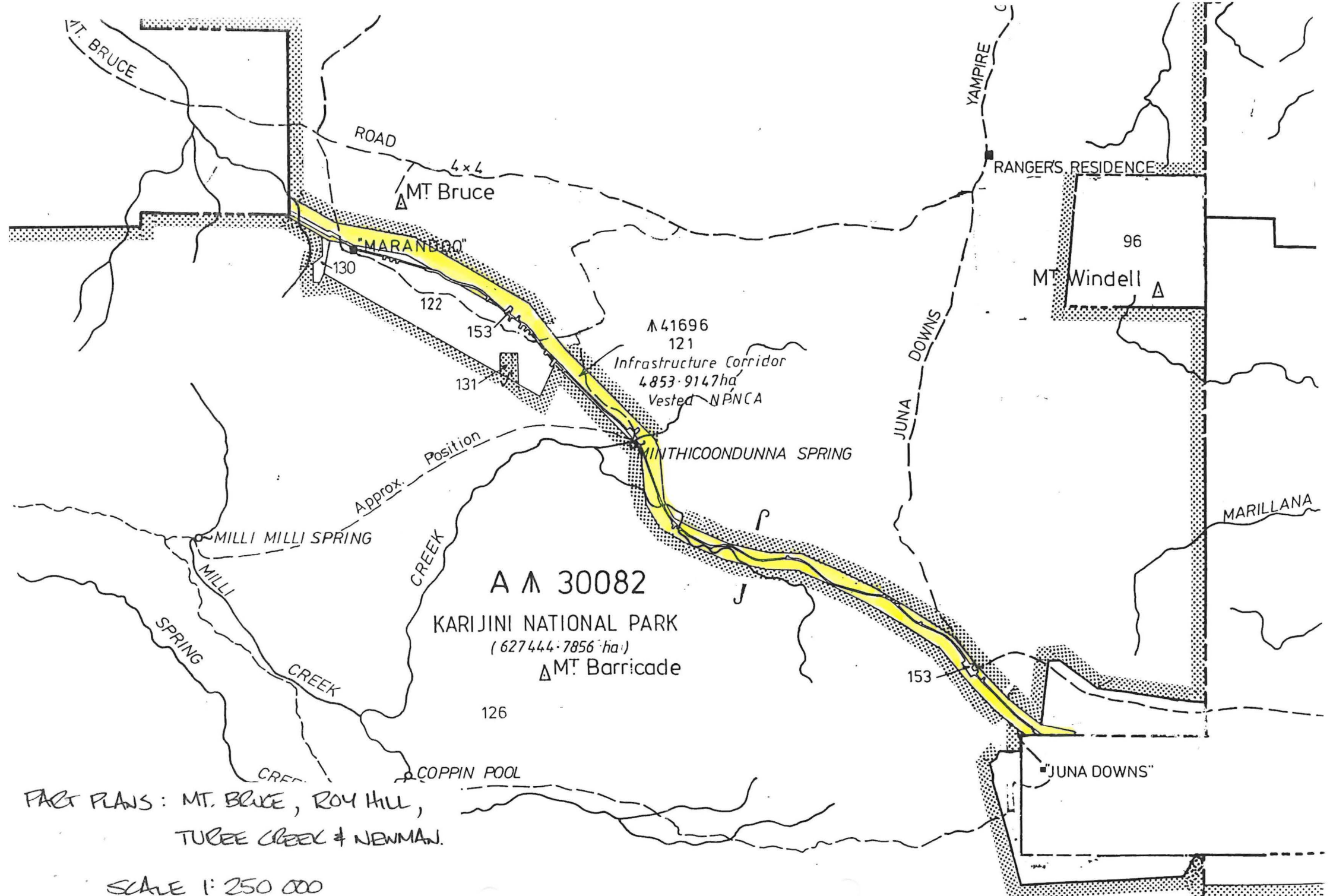

FACT PLANS: MT. BRUCE, ROY HILL,
TUBEE CREEK & NEWMAN.

SCALE 1:250 000

240
21

3114
974
LOC 113
R.L. Piar 269

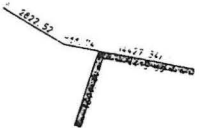

Enlargement at C
Not to Scale

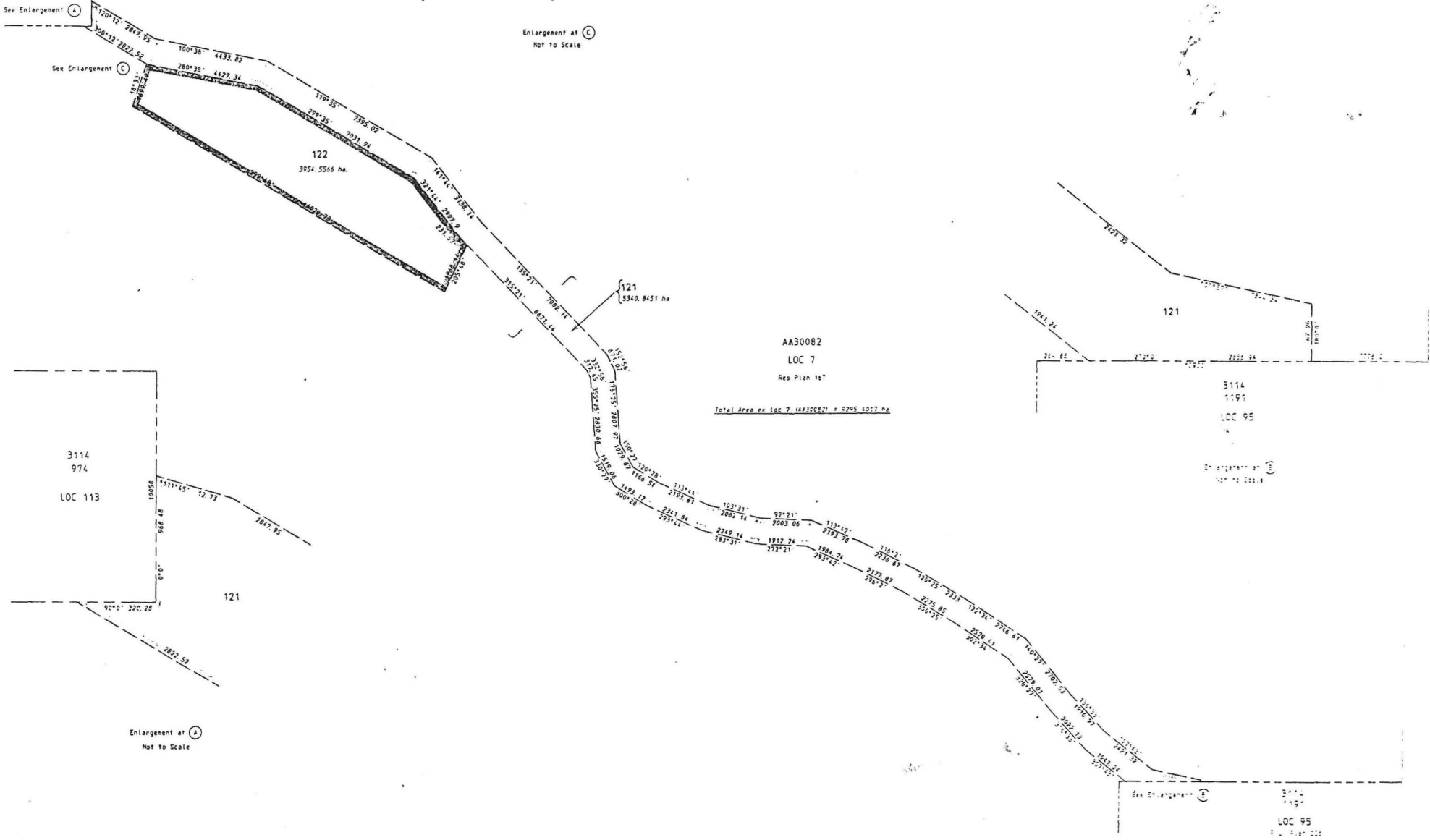

3114
974
LOC 113

Enlargement at A
Not to Scale

TRUE BEARINGS DERIVED FROM A. M. G. COORDINATES SUPPLIED BY WERSLEY IRON PTY. LTD. CORR 2142/975 PAGE 47 AND LINES DIAGRAM 355/73 CALCULATED DIMENSIONS ARE SUBJECT TO SURVEY



LOCATIONS 121 & 122		FILE NO. 2142/975
DISTRICT. WINDELL		SCALE 1:75000
SUBJECT TO SURVEY AMENDMENTS		DATE OF SURVEY
APPROVED BY: [Signature]	DATE: 11/2/91	DEPT. OF LAND ADMINISTRATION
		MISCELLANEOUS
		PLAN NO. 1703

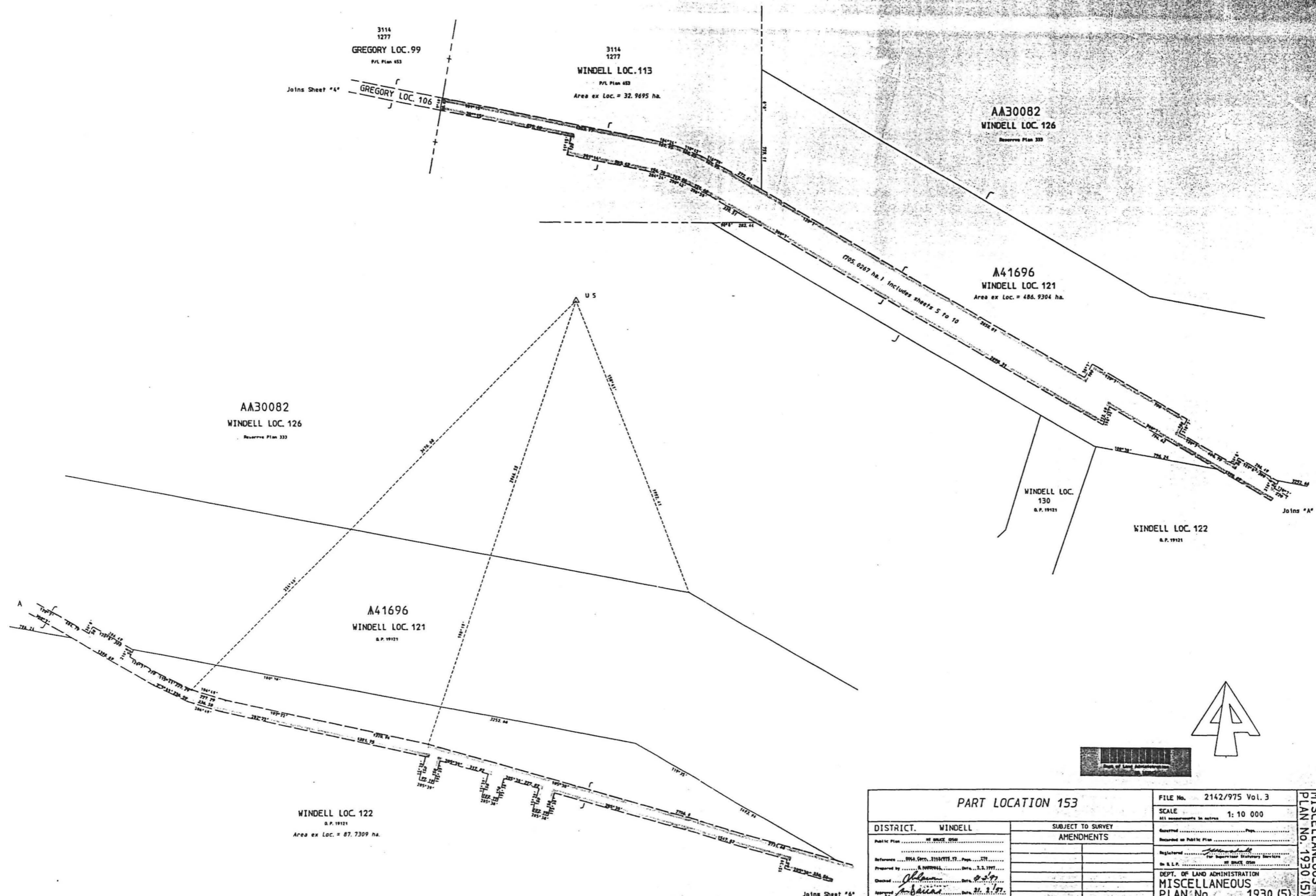

PART LOCATION 153		FILE No. 2142/975 Vol. 3	DEPT. OF LAND ADMINISTRATION MISCELLANEOUS PLAN No. 1930 (5)
		SCALE 1: 10 000 All measurements in metres	
DISTRICT. WINDELL	SUBJECT TO SURVEY	Registered	DEPT. OF LAND ADMINISTRATION MISCELLANEOUS PLAN No. 1930 (5)
Public Plan	AMENDMENTS	Recorded as Public Plan	
Reference		Registered	
Prepared by		In S.P.	
Checked		By	
Approved		DEPT. OF LAND ADMINISTRATION MISCELLANEOUS PLAN No. 1930 (5)	

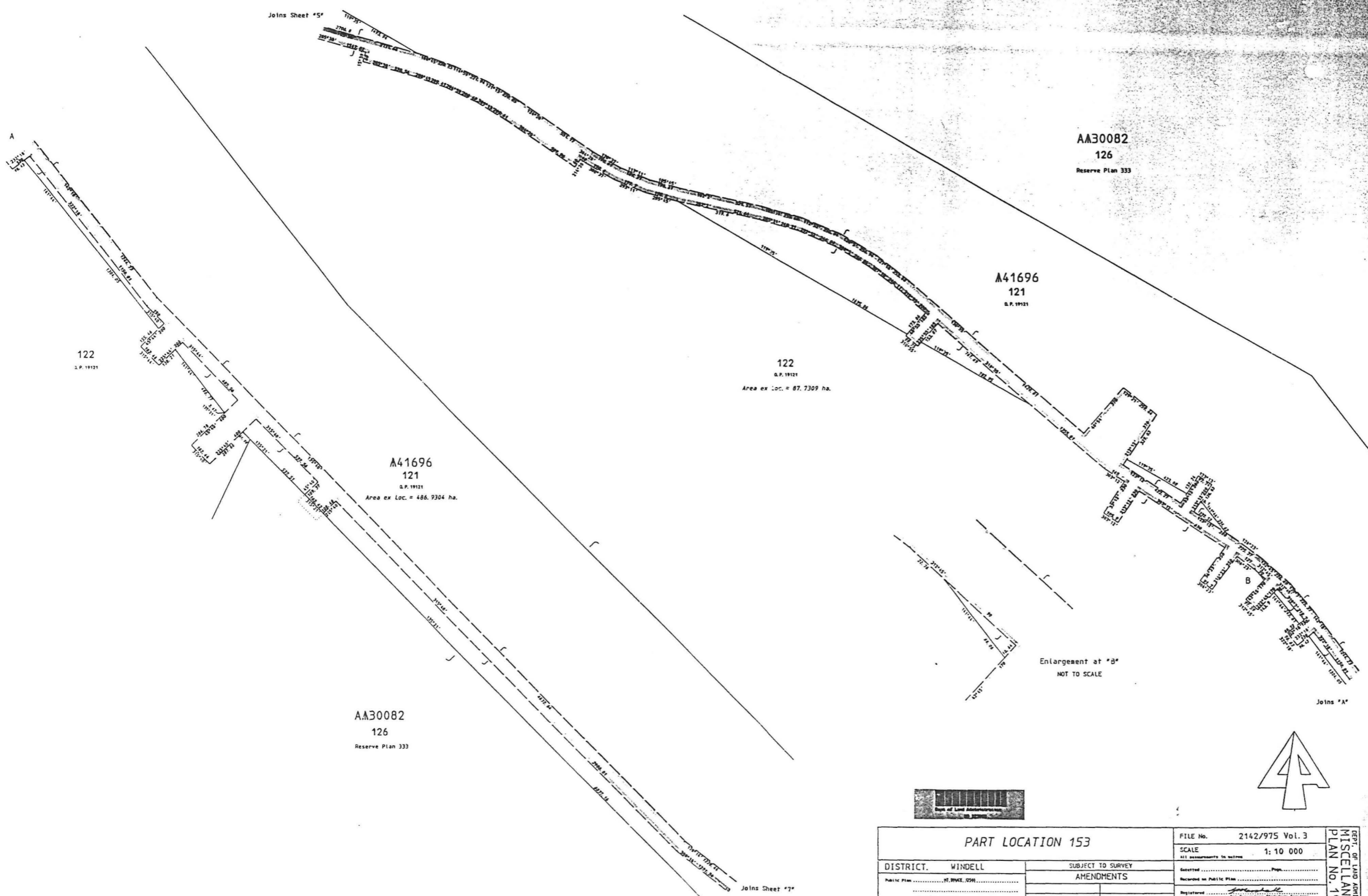

PART LOCATION 153		FILE No. 2142/975 Vol. 3	DEPT. OF LAND ADMINISTRATION MISCELLANEOUS PLAN No. 1930 (6)
		SCALE 1: 10 000	
DISTRICT. WINDLELL	SUBJECT TO SURVEY	Generated	DEPT. OF LAND ADMINISTRATION MISCELLANEOUS PLAN No. 1930 (6)
Public Plan	AMENDMENTS	Recorded as Public Plan	
Reference		Registered	
Prepared by		On S.L.P.	
Checked			
Approved			
		DEPT. OF LAND ADMINISTRATION MISCELLANEOUS PLAN No. 1930 (6)	



1:25000

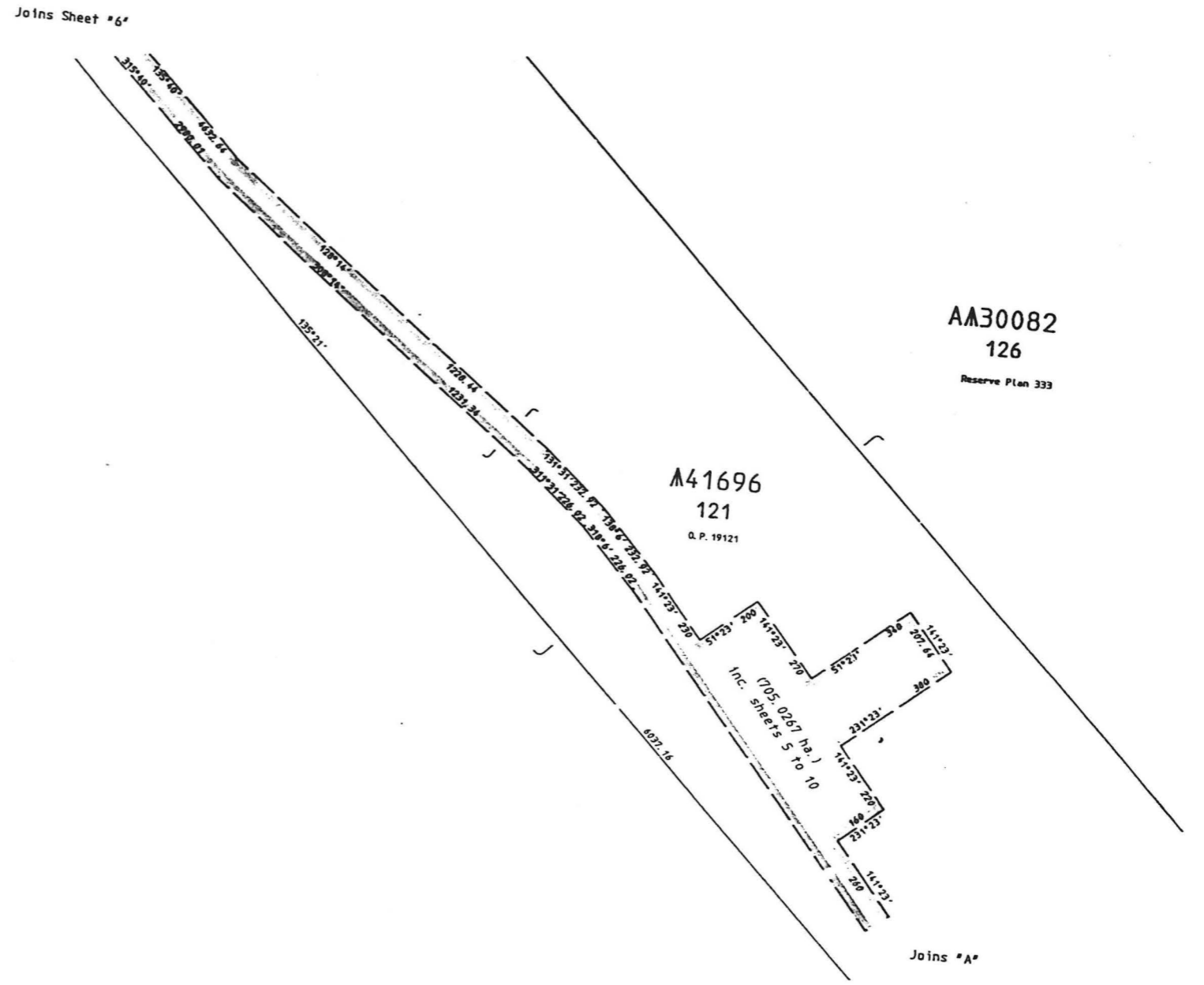
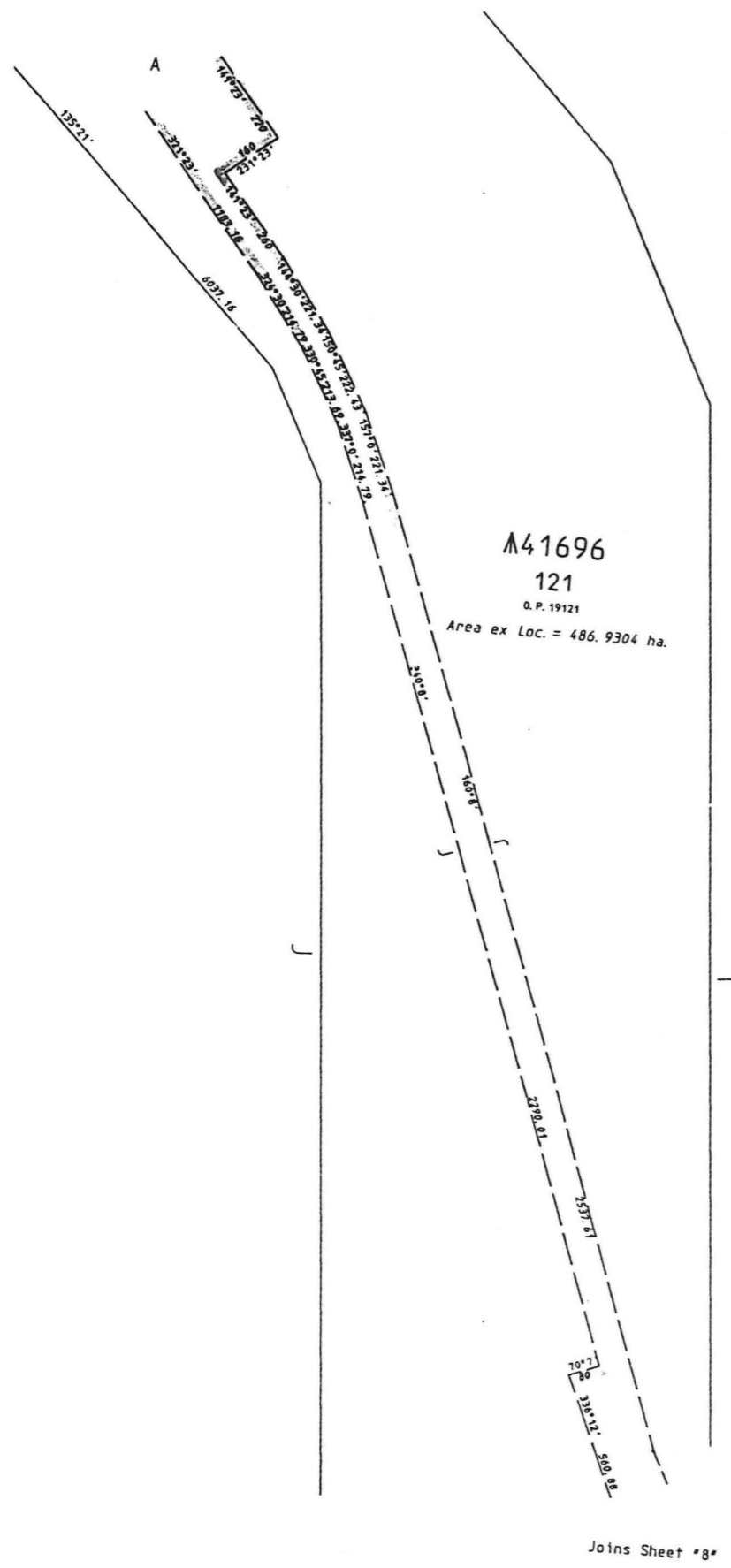

AA30082
126
Reserve Plan 333

AA30082
126
Reserve Plan 333



PART LOCATED

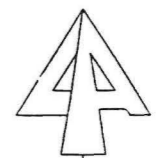
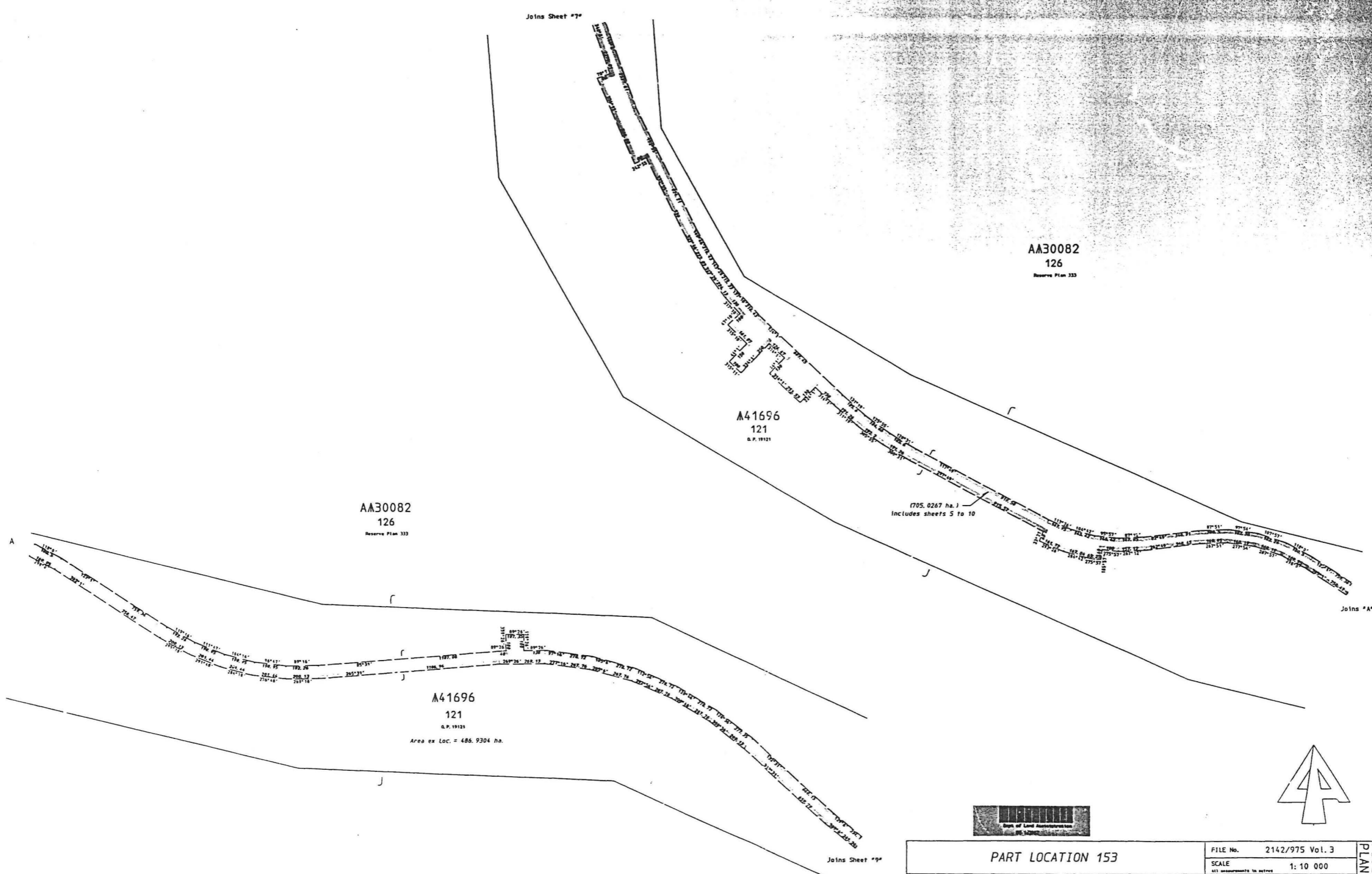

PART LOCATION 153		FILE No. 2142/975 Vol. 3
DISTRICT. WINDLELL		SCALE 1:10 000
SUBJECT TO SURVEY AMENDMENTS		Registered on Public Plan
Public Plan No. 2142/975		Registered on Public Plan
Prepared by S. WINDLELL	Date 2.5.1993	Checked by J. J. J. J.
Checked by J. J. J. J.	Date 2.5.93	Approved by J. J. J. J.
		DEPT. OF LAND ADMINISTRATION MISCELLANEOUS PLAN No. 1930 (B)

123000

AM30082

126

Reserve Plan 333

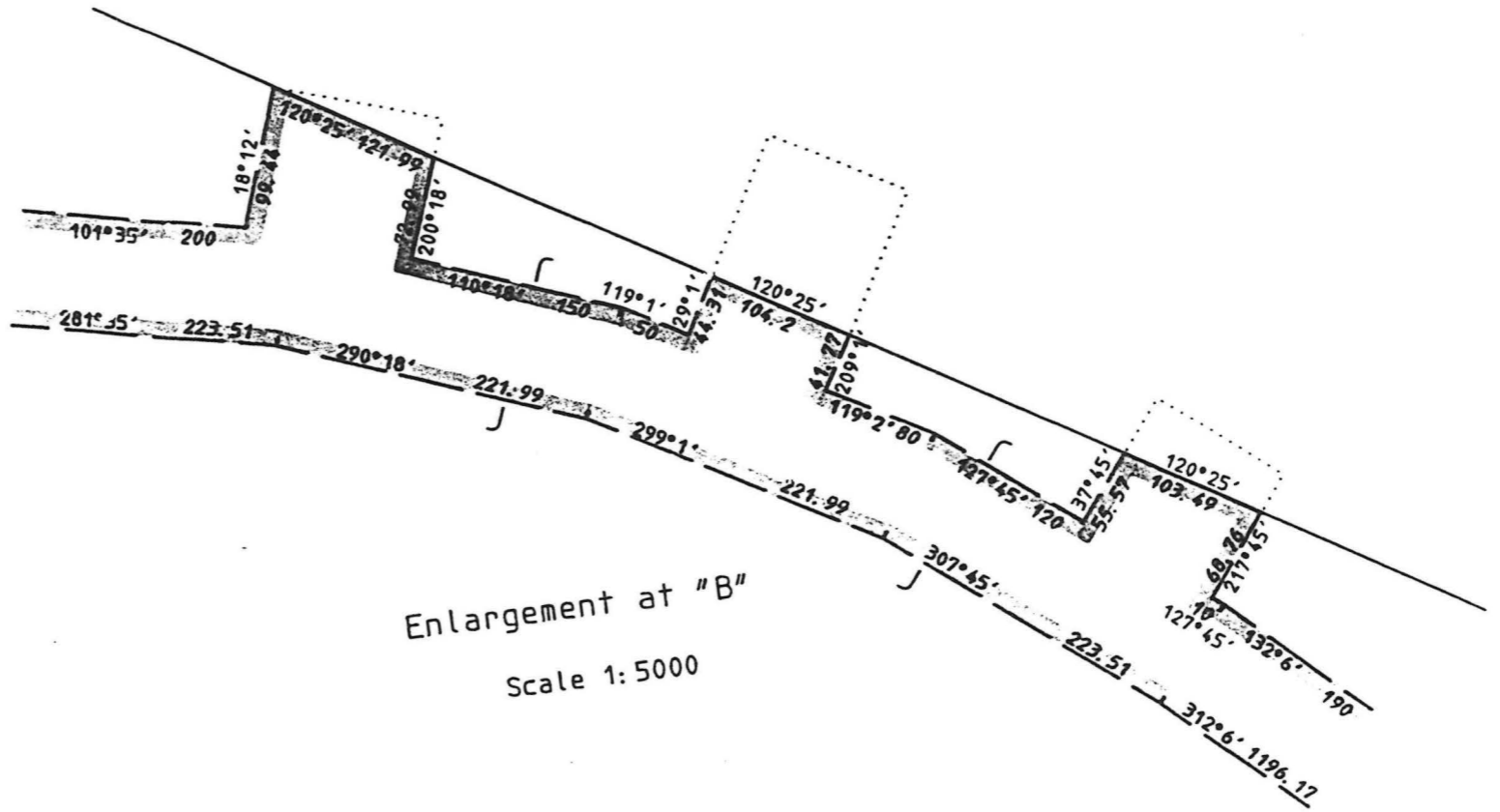

Enlargement at "B"

Scale 1:5000

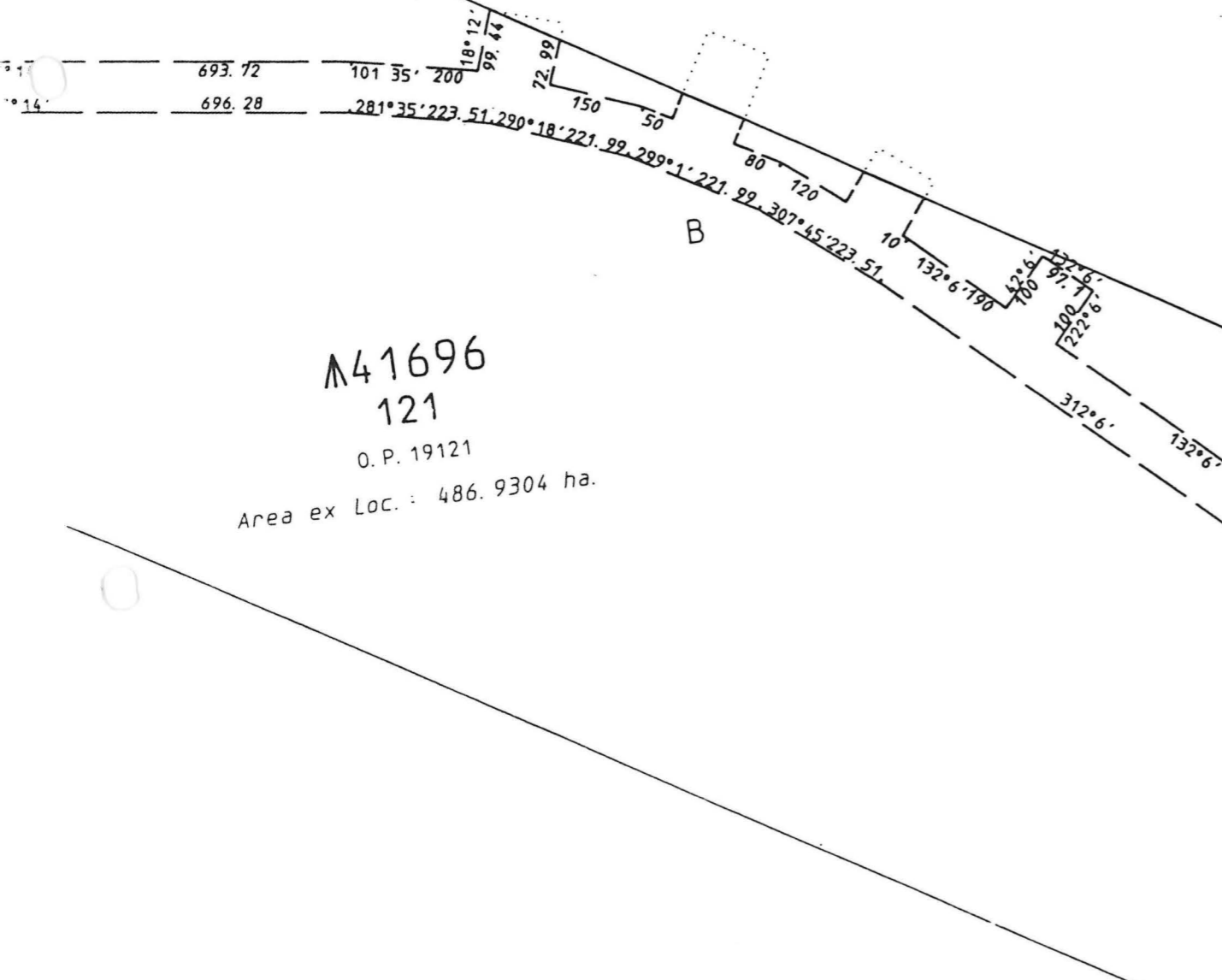

M41696

121

O.P. 19121

Area ex Loc. : 486.9304 ha.

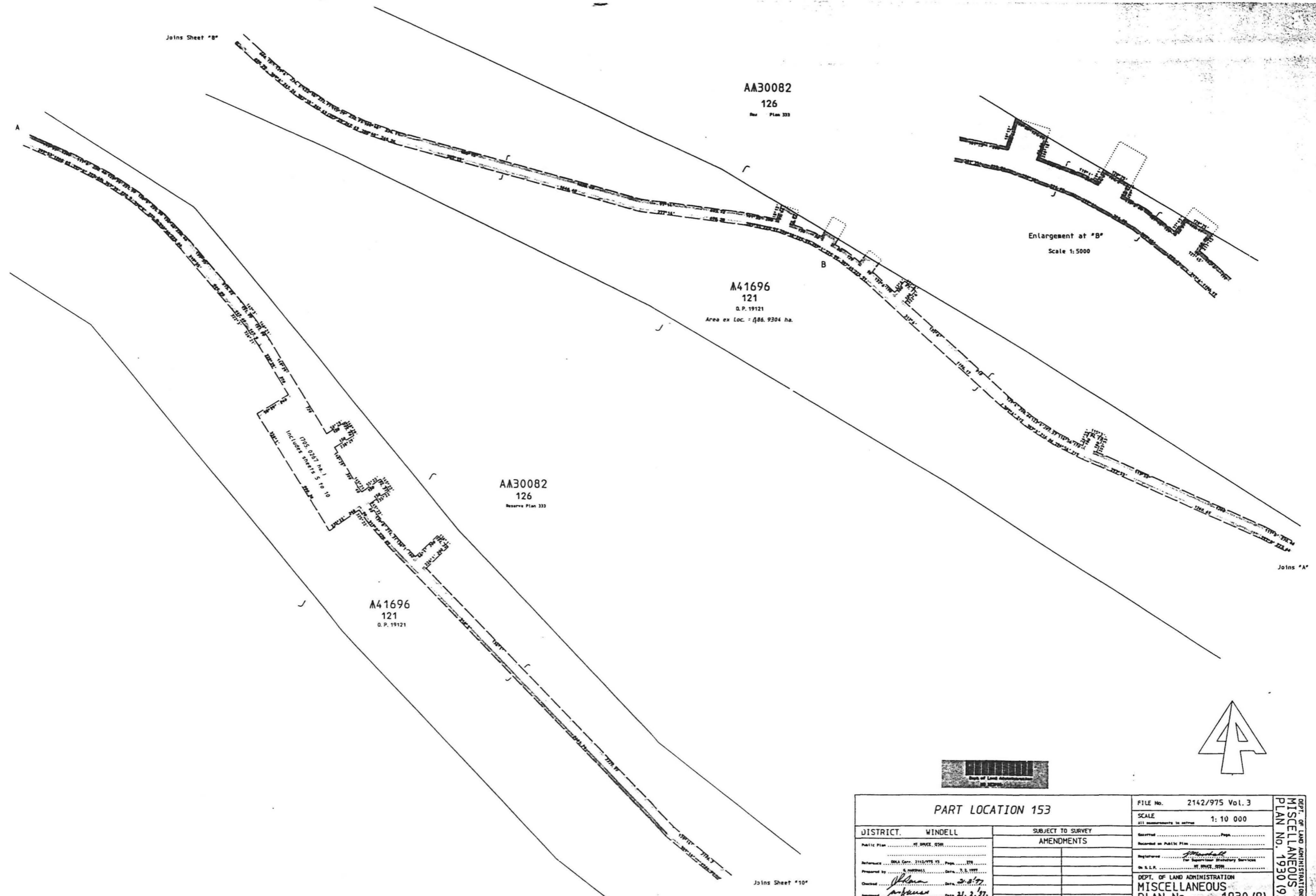

AA30082
126
Reserve Plan 333

A41696
121
O.P. 19121
Area ex Loc. = 186.9304 ha.

AA30082
126
Reserve Plan 333

A41696
121
O.P. 19121

Enlargement at "B"
Scale 1:5000

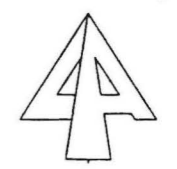

PART LOCATION 153		FILE No.	2142/975 Vol. 3
DISTRICT. WINDELL		SCALE	1: 10 000
SUBJECT TO SURVEY		All measurements in metres	
AMENDMENTS		Registered	Page
Public Plan		Recorded in Public Plan	
Reference: O.M.A. Corr. 2114/975 Vol. 3, Page 374		Registered	
Presented by: S. 00000011, Date: 2.2.1977		On S.L.R.	
Checked: [Signature], Date: 21.2.77		DEPT. OF LAND ADMINISTRATION	
Approved: [Signature], Date: 21.2.77		MISCELLANEOUS	
		PLAN No. 1930 (9)	

