

CONSERVATION ESTATE OFFICER
LAND ADMINISTRATION SECTION
PARK POLICY AND TOURISM BRANCH

'A' Reserve 41885 within MIDWEST / GELAUDTON Region/District, was
~~created~~/amended, effective from 16 OCTOBER 2006.

- A copy of the customer advice can be found at folio 5.

The ~~addition / excision~~ / amendment is shown on the associated Deposited
Plan / ~~Diagram~~ which is listed below:

Deposited Plan	<u>217499</u>	lot / location	<u>11794</u>	folio	<u>6</u>	
	<u>50342</u>		<u>300, 301</u>		<u>3</u>	<i>new survey + new lot nos = slight adjustment in area.</i>
	_____		_____		_____	

Other relevant deposited plans / diagrams:

_____	lot / location	_____	folio	_____
_____		_____		_____
_____		_____		_____

- A locality plan with the ~~addition / excision~~ / amendment shown highlighted can be found at folio 7.
- Copies of other relevant notifications pertinent to this reserve action have been placed at folios 8.

Would you please advise the relevant offices of this amendment through your Reserve Action Sheet.

Recommended IUCN classification 1a (no change)

[Signature]

Program Leader
Tenure Group, GIS
Information Management Branch

4.7.07

**Customer Advices for Reserve Actions
1/12/2006 - 31/12/2006**

Shire of Mullewa 1/12/2006 - 31/12/2006

Reserve No.	Land Description	DOLA File No.	Volume/Folio	Action	Document No.	Registered	Street Name	Area	Public Plans
41885 41885 41885	Lot 11794 on Deposited Plan 217499 Lot 300 on Deposited Plan 50342 Lot 301 on Deposited Plan 50342	03478-1988-01RO	0000-000 0000-000 0000-000	Amendment of Reserve to To amend the classification of Reserve 41885 to 'A' class.	J953189	16/10/2006	INDARRA ROAD SOUTH	2626.1805 Ha	INDARRA S.W. (25)
41885	Victoria Locations 11793 and 11794 on Land Administrations Plans 17499 & 17500	03478-1988-01RO	3096-176	Amendment of Reserve to To now comprise Lot 11794 on Deposited Plan 217499 and Lots 300 and 301 on Deposited Plan 50342 in lieu of Victoria Location 11793.	J953187	16/10/2006	INDARRA ROAD SOUTH	2626.1805 Ha	INDARRA S.W. (25)

INDARRA SPRING NATURE RESERVE (A class)

DEPARTMENT OF ENVIRONMENT
& CONSERVATION
27 MAR 2007
KENSINGTON

FILE REFERENCE NO:
2005 F001226 W01
Doc. _____

Customer Advices for Reserve Actions
1/03/2014 - 31/03/2014

(MIDWEST REGION
GERALDTON DISTRICT)

City of Greater Geraldton 1/03/2014 - 31/03/2014

(INDARRA SPRING NR) (DPAW FILE 2011/001959)

Reserve No.	Land Description	DoL File No.	Volume/Folio	Action	Document No.	Registered	Street Name	Area	Public Plans
41885	Lot 300 on Deposited Plan 50342 Lot 301 on Deposited Plan 50342 Lot 11794 on Deposited Plan 217499	03478-1988-02RO	3140-562 3140-563 3140-564	Order for Addition of Land to Certain Class 'A' Reserves to Addition of Lot 60 on DP 68487 & area = 2868.3464 Hectares	M499834	18/12/2013	Woodacurie Road, Tenindewa	2868.3464 Ha INCORRECT 2916.1419 (CORRECT)	Indarra(25)SW & SE

242.1659

ADDITION TO NR - (+ 289.9694ha)
LOT 60 ON DP 68487 -
CFDI LAND - 2782/681 (- 289.9694ha)
REMOVE RECORD FROM TENIS
AND UPDATE INDARRA SPRING NR
RECORD IN TENIS
ADVISE CAROLINE BERRYMAN TO
AMEND DETAILS IN THE PROPOSED
TENURE DATASET

CFDI
WHITE FOLDER - 24/6/14 RD
TENIS - 26/6/14 RD
SHAPEFILE - 25/6/14 RD
PROPOSED - 26/6/14 RD
TENURE C BERRYMAN
NOTIFIED

TO: ALEX ERRINGTON (LAND UNIT),
ALL DATA BASES AMENDED INCLUDING
TENIS. RELEVANT DOCUMENTS
ADDED TO FILE ON PGS -

R 41885
WHITE FOLDER - 24/6/14 RD
TENIS - 26/6/14 RD
SHAPEFILE - 25/6/14 RD
PROPOSED 26/6/14 RD
TENURE - C BERRYMAN
NOTIFIED

ROB DORIA
TENURE OFFICER
GIS BRANCH
26/6/14 R Doria

LEGEND

- REGION BOUNDARY
- DISTRICT BOUNDARY
- REGION HQ
- DISTRICT HQ
- WORK CENTRE

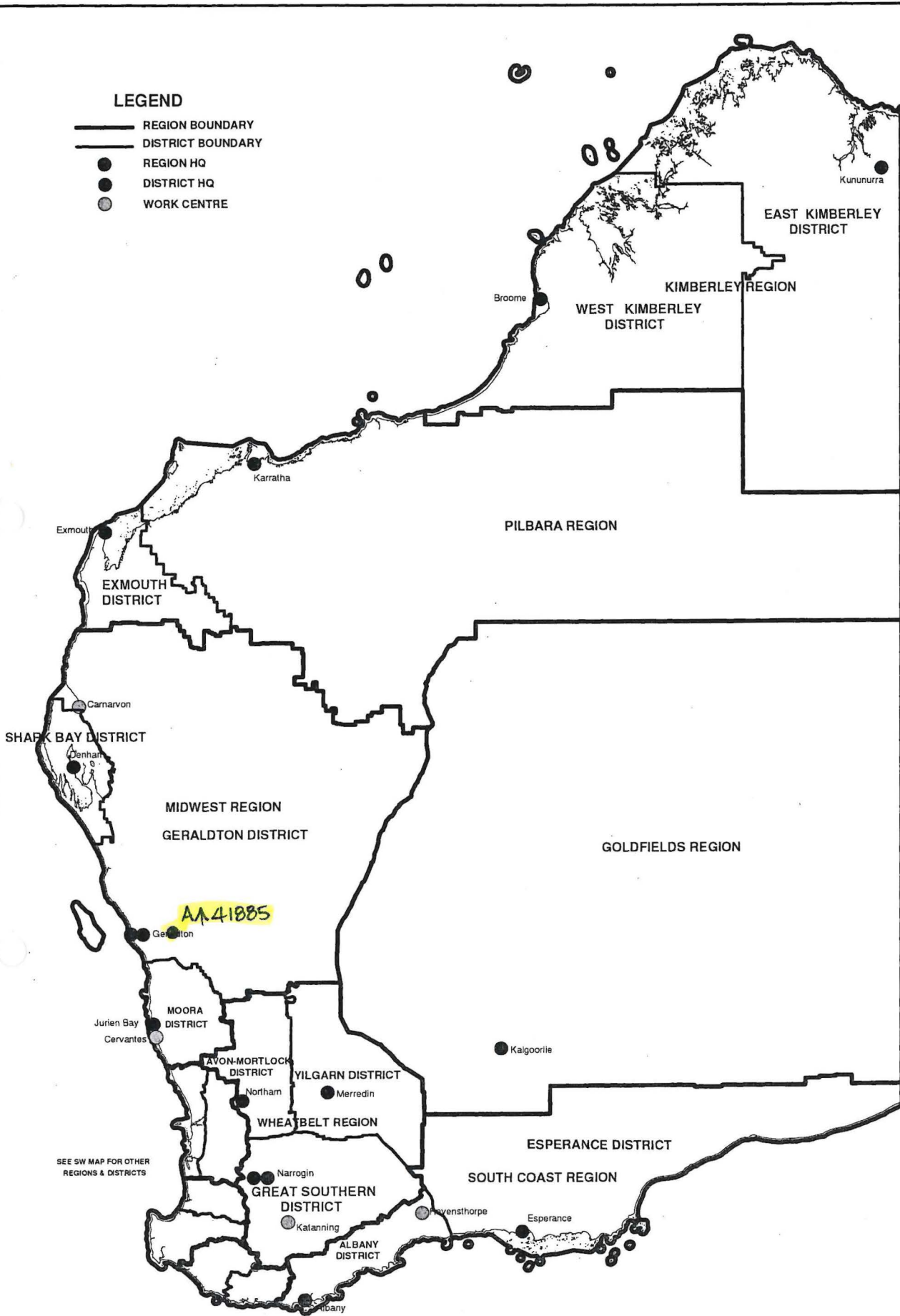

**DEPARTMENT OF ENVIRONMENT AND CONSERVATION
REGION AND DISTRICT BOUNDARIES**

JAN 2007

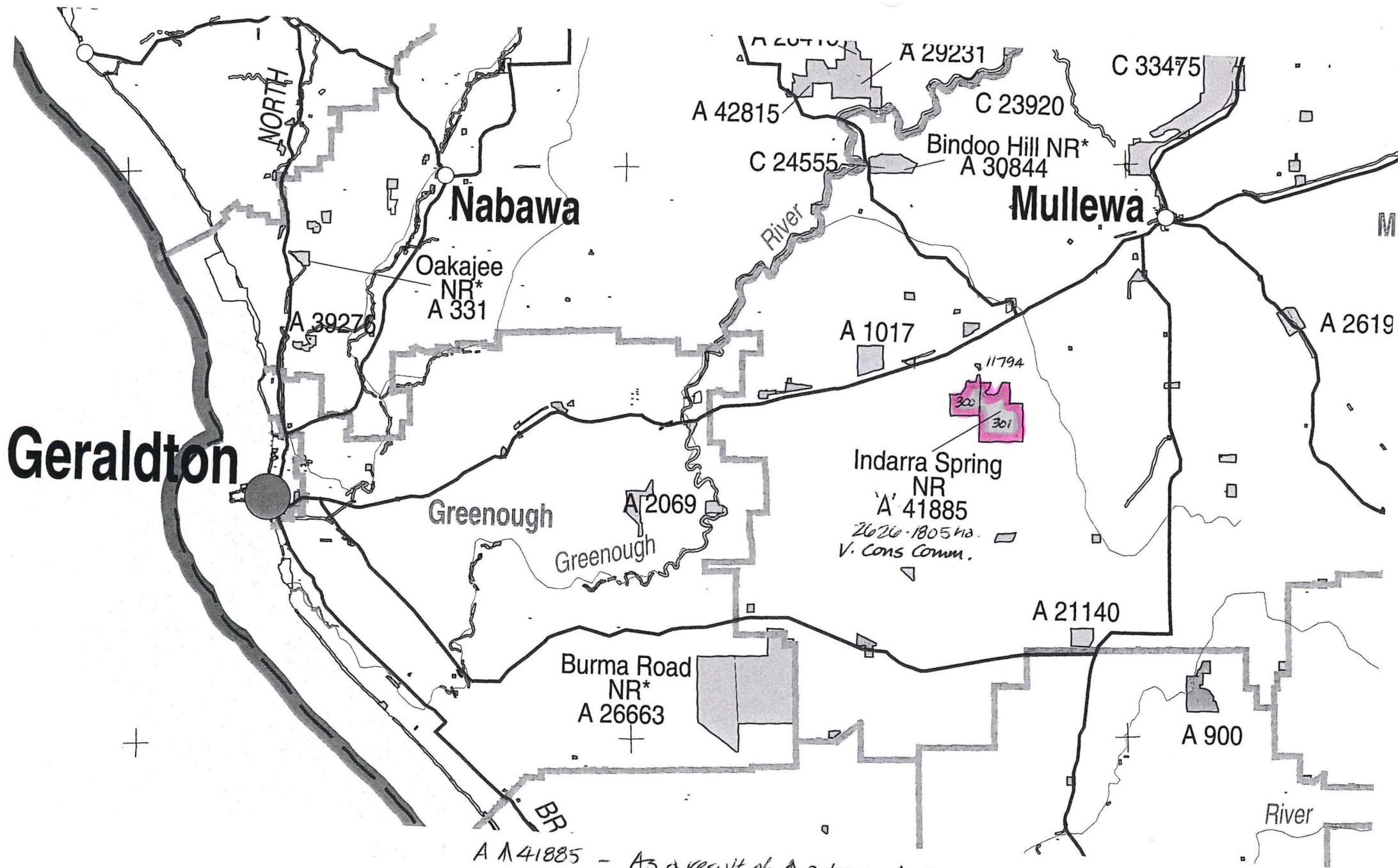

A 41885 - As a result of A actions, A resurveyed and new lots 300 & 301 allocated to main body of A & slight increase in area.

Part Lands & Waters Managed by DEC - Greater Kimberley - not to scale

DP 217499
CP 17499

DEPT. OF LAND ADMINISTRATION PLAN 17499	
FILE NO. 3478/988	SCALE 1:7500
PLAN CORRECTED	
Approved on 11/11/03 based on plan No. 17499 by the Surveyor General of Victoria, Australia Date 11/11/03	
LAND DISTRICT VICTORIA SURVEYOR'S CERTIFICATE This certificate is issued in accordance with the provisions of the Land Act, 1958, and the Land (Transfer) Act, 1962, and is subject to the provisions of the Land (Transfer) Act, 1962, and the Land (Transfer) Regulations, 1962.	
LOCATION 11794, PT. LOCATION 11793 & CROWN LAND FOR DISPOSAL UNDER SEC. 118CA O.P. 2199	
APPROVED LAND OFFICER: [Signature] DATE: 11/11/03	

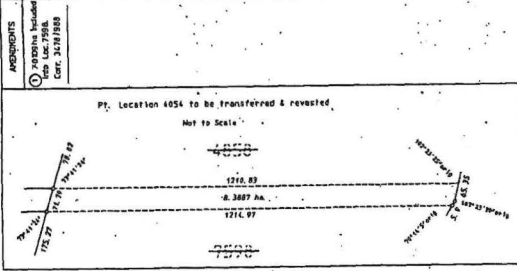

Pt. Locations 7598 & 4858 to be transferred & re-vested
Includes Loc. 3750, Pt. Loc. s 4858 & 7598
Supersedes Diagrams 31627, Pt. Diagrams 44596 & Geraldton 231

A 11047 - Conc. - Oz. 23-3-80, Pg. 1501
Closed Road - Oz. 26-7-91, Pg. 3088
A 41885 - Oz. 20-9-91, Pg. 4878

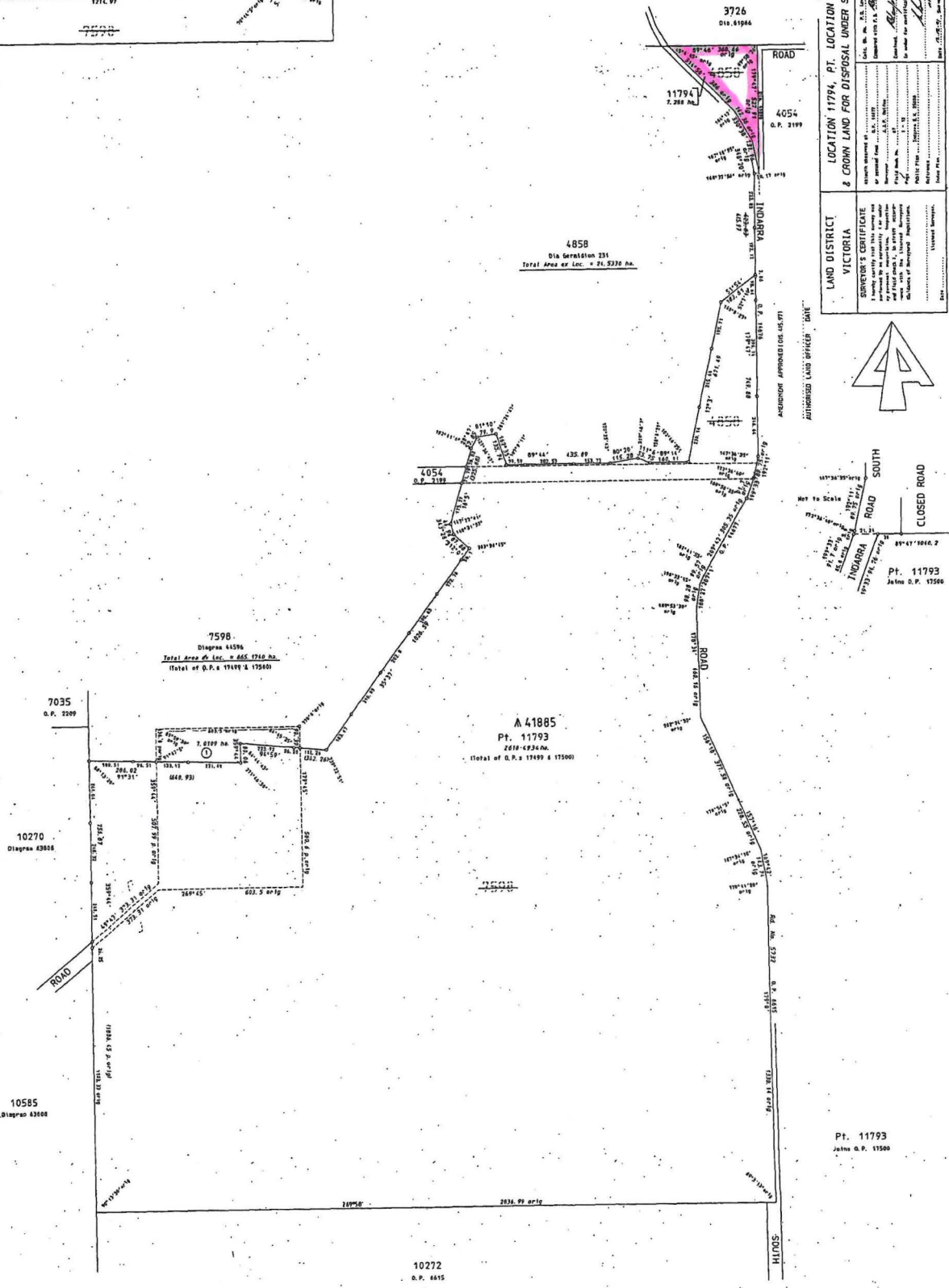

Proposed addition of Lot 60 on DP 68487 to Indarra Spring Nature Reserve A41885

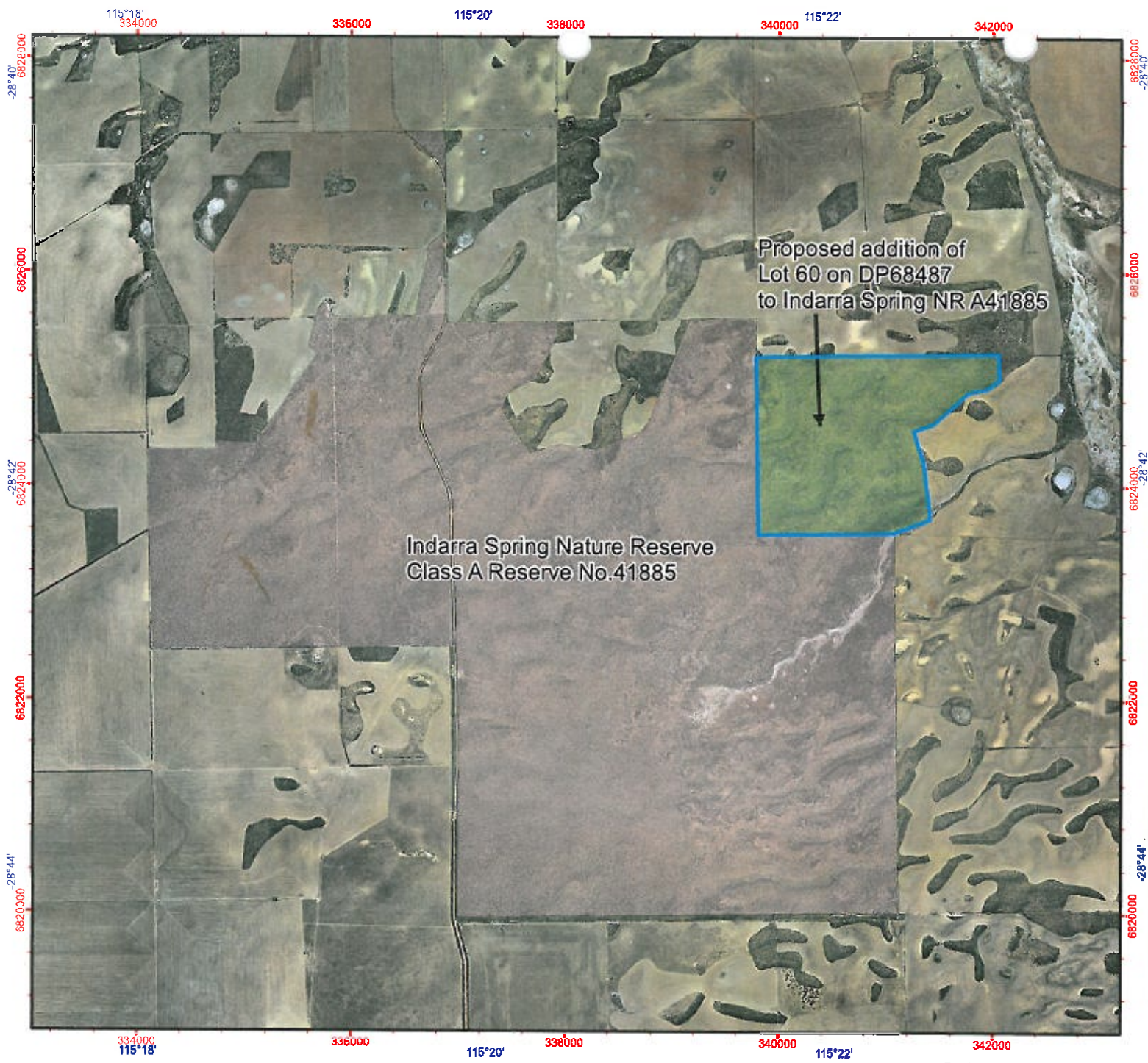

Legend

- Local Govt. Authorities (LGA)
- DEC Estate (statewide)
- 5(1)(g) Reserve
- 5(1)(h) Reserve
- CALM Exec Body
- CALM Exec Body Freehold
- Conservation Park
- Crown Freehold - Dept Interest
- Former Leasehold
- Marine Management Area
- Marine Nature Reserve
- Marine Park
- Miscellaneous Reserve
- National Park
- Nature Reserve
- State Forest
- Timber Reserve

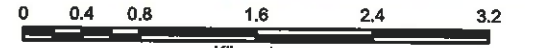
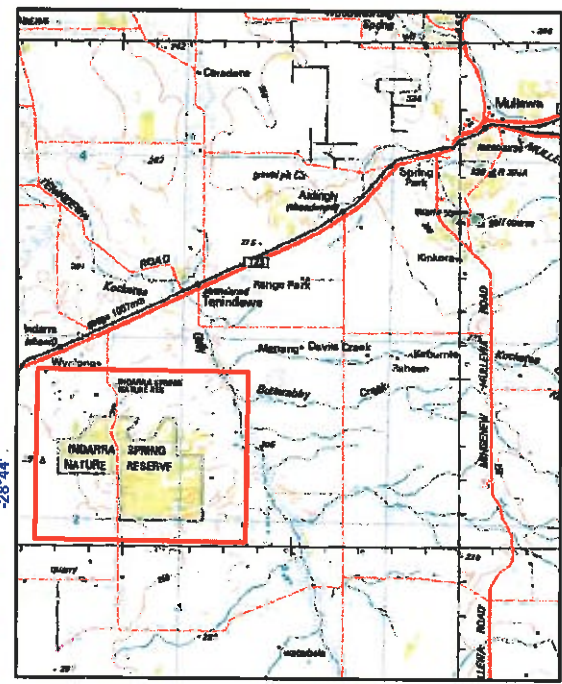

Projection: Universal Transverse Mercator
MGA Zone 50. Datum: GDA94

Produced at 13:47pm, on September 13, 2013

Craticule shown at 2 minutes intervals
Grid shown at 2000 metre intervals

The Dept. of Environment and Conservation does not guarantee that this map is without flaw of any kind and disclaims all liability for any errors, loss or other consequence which may arise from relying on any information depicted.
Roads and tracks on land managed by DEC may contain unmarked hazards and their surface condition is variable. Exercise caution and drive to conditions on all roads.

Produced by the
Department of
Parks and Wildlife

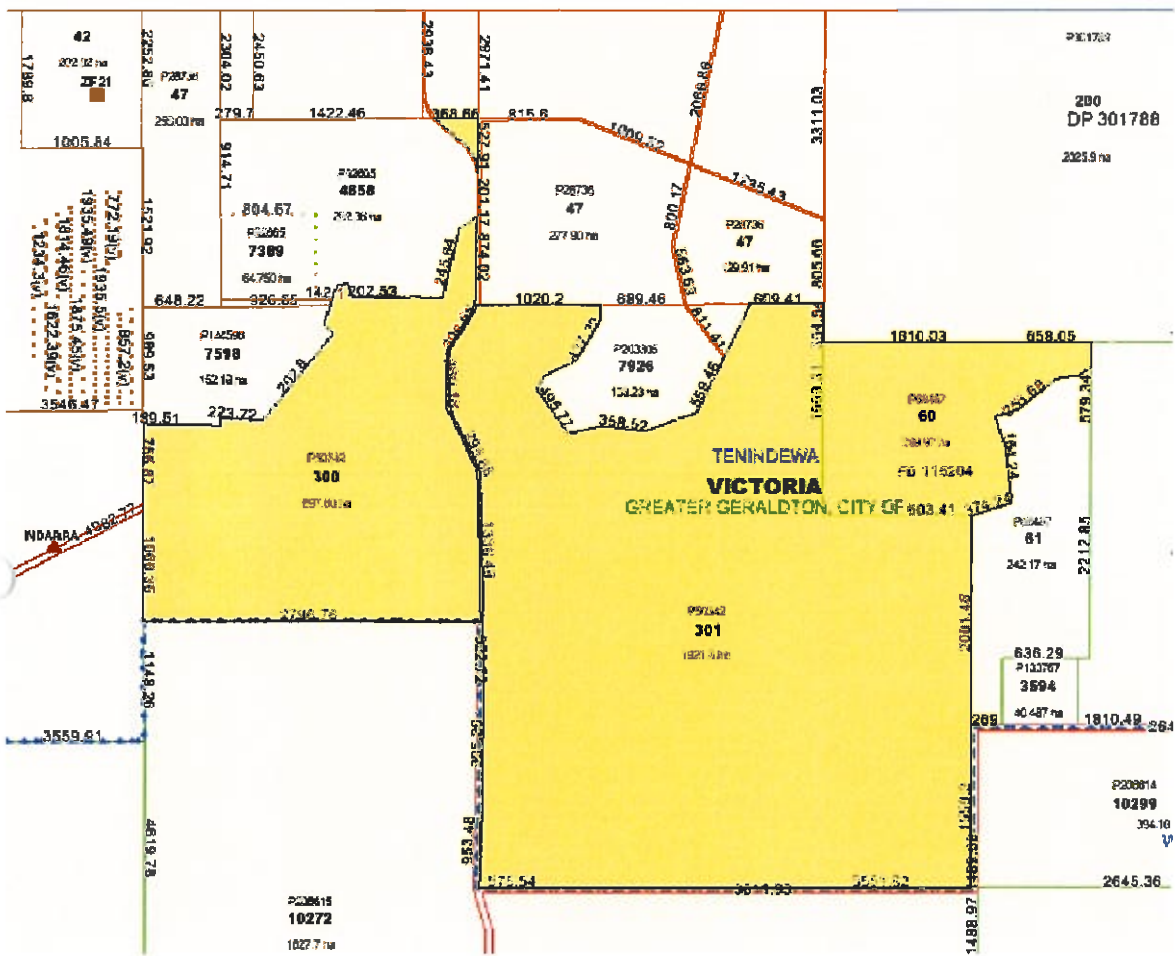
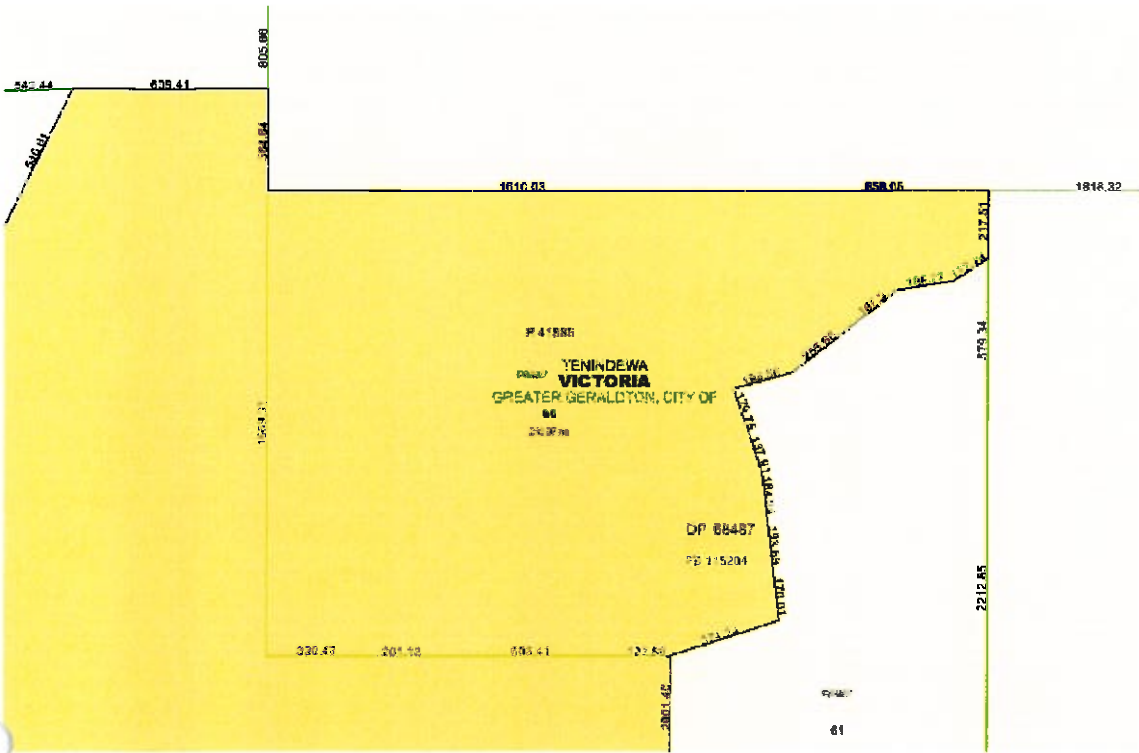

R41885 – Indarra Spring Nature Reserve – addition of Lot 60 on DP68487.

Total area of R41885 = 2868.3464 ha.

Customer Advice March 2014.