

**RESERVE GAZETTAL ACTION SHEET
FOR REGIONS AND DISTRICTS**

LANDS CLERK: Attach a copy of a map and forward to the following:

1. REGIONAL MANAGER:
CENTRAL FOREST, MIDWEST, GOLDFIELDS, KIMBERLEY, SWAN REGION,
PILBARA, SOUTH COAST, SOUTHERN FOREST, WHEATBELT
2. DISTRICT MANAGER: MOORA
3. DISTRICT WILDLIFE OFFICER: MOORA
4. CLERK WOODVALE
5. O.I.C. INVENTORY BUNBURY/KELMSCOTT/MANJIMUP

REASON FOR GAZETTAL:

creation of new reserve for purpose of
'Gravel Resource Management, Restoration &
Conservation'.

RESERVE NUMBER: 42031

CALM FILE NUMBER: 032480F3102

NAME OF RESERVE: -

PURPOSE: Gravel Resource Management, Restoration & Conservat.

CLASS: 'C'

AREA: 505.9 ha

VESTING: NPNCA

DATE OF CURRENT GAZETTAL: 24.1.92

MAP REFERENCE: Pt. Levee & Pt. Greenhead 1:50,000

SHIRE: Conrow

LANDS CLERK
09-367 0221
3346430

20.5.93
DATE

Gazetted: 24/1/92 PVH.

Customer Advices for Reserve Actions
1/01/2005 - 31/01/2005

TRANS: 505.9477?

Shire of Coorow 1/01/2005 - 31/01/2005

Reserve No.	Land Description	DOLA File No.	Volume/Folio	Action	Document No.	Registered	Street Name	Area	Public Plans
42031	Lot 11926 on Deposited Plan 216474	00499-1992-01RO	3037-120 3037-120 3037-120	Revocation of Management Order (National Parks and Nature Conservation Authority) for the designated purpose of ""	I970401	30/07/2004		505.9382 sqm	
42031	Lot 11926 on Deposited Plan 216474	00499-1992-01RO	3037-120 3037-120 3037-120	Amendment of Reserve to To comprise Lot 12521 on Deposited Plan 195118. Crown Land Title Volume 3118 Folio 988. The area being reduced to 236.7552.	I970402	30/07/2004		236.7552 sqm	
42031	Lot 11926 on Deposited Plan 216474	00499-1992-01RO	3037-120 3037-120 3037-120	Change of Purpose to "Sand and Gravel"	I970404	30/07/2004		505.9382 sqm	
42031	Lot 12521 on Deposited Plan 195118.	00499-1992-01RO	3118-988 3118-988 3118-988 3118-988	Management Order to Shire of Coorow, P O Box 42, Coorow 6515. for the designated purpose of ""	I970403	30/07/2004		236.7552 sqm	

(236.7608ha - land grant)

(- 269.1925ha)

** TRANS database amended
* update folio
6/04 17/2*

251

DOLA File 3549.70
Reserve No. 31948 (Canning Locations 2407 and 2585) vested in the City of Armadale for the designated purpose of "Public Recreation"

DEPARTMENT OF CONSERVATION
AND LAND MANAGEMENT
30 JAN 1992
COMP. W.A.

DOLA File 865.980
Reserve No. 36760 (Wellington Location 5319) vested in the Water Authority of Western Australia for the designated purpose of "Drain" (Local Authority—Shire of Harvey)

DOLA File 2594.967
Reserve No. 32868 (Bunbury Lot 570) vested in the Bunbury Port Authority for "Port Purposes" (Local Authority—City of Bunbury)

DOLA File 656.991
Reserve No. 42005 (Lancelin Lot 1019) vested in the Water Authority of Western Australia for the designated purpose of "Depot Site" (Local Authority—Shire of Gingin)

DOLA File 1325.991
Reserve No. 42003 (Coolgardie Lot 2289) vested in The National Trust of Australia (WA) for "Historical Purposes"

DOLA File 3334.916
Reserve No. 42013 (Kojonup Location 9298) vested in the Water Authority of Western Australia for the designated purpose of "Water Supply"

DOLA File 9789.907
Reserve No. 23044 (Swan Location 11628) vested in the Shire of Mundaring for the designated purpose of "Hallsite and Public Recreation" with power, subject to the approval in writing of the Minister for Lands to each and every lease or assignment of lease being first obtained, to lease the whole or any portion thereof for any term not exceeding twenty one (21) years from the date of the lease.

DOLA File 2768.991
Reserve No. 41995 (Kununurra Lot 2386) vested in the Shire of Wyndham-East Kimberley for the designated purpose of "Drainage"

DOLA File 2770.991
Reserve No. 41994 (Kununurra Lot 2385) vested in the Minister for Works for the designated purpose of "Depot (B.M.A.)" (Local Authority—Shire of Wyndham-East Kimberley)

DOLA File 2769.991
Reserve No. 41993 (Kununurra Lot 2384) vested in the Water Authority of Western Australia for the designated purpose of "Depot (WAWA)" (Local Authority—Shire of Wyndham-East Kimberley)

DOLA File 2921.989
Reserve No. 42008 (Swan Location 11197) vested in the Shire of Chittering for the designated purpose of "Recreation"

DOLA File 8343.913
Reserve No. 16491 (Victoria Location 11903) vested in the Shire of Morawa for the designated purpose of "Water"

DOLA File 2129.979
Reserve No. 37050 (Welleinton Location 5344) vested in the Water Authority of Western Australia for the designated purpose of "Drain" (Local Authority—Shire of Harvey)

DOLA File 2382.962
Reserve No. 26501 (Sandstone Lots 68 and 70) vested in the Shire of Sandstone for "Municipal Purposes"

DOLA File 606.990
Reserve No. 32225 (Kelmescott Lot 226) vested in the City of Armadale for the designated purpose of "Public Recreation"

DOLA File 1198.991
Reserve No. 41790 (Hamersley Lot 26) vested in the City of Stirling for the designated purpose of "Motel and Aged Persons Homes" with power, subject to the approval in writing of the Minister for Lands to each and every lease or assignment of lease being first obtained, to lease the whole or any portion thereof for any term not exceeding forty (40) years from the date of the lease.

DOLA File 3798.990
Reserve No. 41996 (Waroona Lot 390) vested in the Shire of Waroona for the designated purpose of "Water Supply"

DOLA File 499.92
Reserve No. 42031 (Victoria Location 11926) vested in the National Parks and Nature Conservation Authority for the designated purpose of "Gravel Resource Management, Restoration and Conservation" (Local Authority—Shire of Coorow)

i. f.
2 Lands of

Public Plan: Coomallo, Lesueur and Pt Green Head 1:50 000 Coorow-Greenhead Road. Local Authority—Shires of Coorow and Dandaragan. Reserve 42032 is automatically vested in the National Parks and Nature Conservation Authority pursuant to section 7 (4) (a) of Conservation and Land Management Act 1984.

DOLA File 499/92.

Reserve No. 42031 comprising Victoria Location 11926 with an area of 505.9477 hectares on Land Administration Plan 16474 for the designated purpose of "Gravel Resource Management, Restoration and Conservation".

Public Plan: Lesueur and Pt Green Head 1:50 000 (1937-IV and Pt 1837-1) Coorow-Greenhead Road. Local Authority—Shire of Coorow.

DOLA File 500/992.

Reserve No. 42030 comprising Victoria Location 11922 with an area of 77.6525 hectares on Land Administration Plan 16473 for the designated purpose of "Marl Resource Management, Restoration and Conservation".

Public Plan: Lesueur and Pt Green Head 1:50 000 (1937-IV and Pt 1837-1) Coorow-Greenhead Road. Local Authority—Shire of Coorow.

D. MULCAHY, Acting Executive Director.

LA801

**LAND ACT 1933
AMENDMENT OF CLASS "A" RESERVES**

Made by His Excellency the Governor under section 31 (4).

The following Class "A" Reserves have been amended.

DOLA File 6539/913

Reserve No. 2243 (Kojonup District) "Conservation of Flora and Fauna" to comprise Location 8718 on Land Administration Diagram 90181 and of its area being recalculated (increased) to 154.0364 hectares accordingly.

Public Plan 2229/I N.W. Tone Road (Local Authority—Shire of Kojonup)

DOLA File 2735/989

Reserve No. 6716 (Hay District) "Conservation of Flora and Fauna" to comprise Location 443 as re-surveyed on Land Administration Diagram 90378 and of its area being recalculated (reduced) at 362.4036 Hectares accordingly.

Public Plan 2328 I NE Boyup Street (Local Authority—Shire of Plantagenet)

DOLA File 2750/905

Reserve No. 9629 (Williams District) "Conservation of Flora and Fauna" to comprise Location 15814 on Lands and Surveys Diagram 87375 in lieu of Location 5484 and of its area remaining unaltered.

Public Plan Toolibin S.W. 1:25 000 Lakes Road (Local Authority—Shire of Narrogin).

D. MULCAHY, Acting Executive Director.

LA802

**LAND ACT 1933
AMENDMENT OF RESERVES**

Made by His Excellency the Governor under section 37.

The following Reserves have been amended.

DOLA File: 1639/990.

Reserve No. 14973 (Ninghan District) "Water" to comprise Location 4313 on Land Administration Reserve Diagram 1023 and of its area being reduced to about 7.2665 hectares accordingly.

Public Plan: Ninghan 1:250 000 (SH 507) off Great Northern Highway.

DOLA File: 1227/975.

Reserve No. 33657 (Swan District) "Public Recreation" to comprise Location 9362 on Land Administration Diagram 90284 and of its area remaining unaltered accordingly.

Public Plan: Swan 1:2 000 08.01 Brisbane Drive.









Local Authority—City of Wanneroo.

*J. F.
J. Lands*

MANAGED LANDS AND WATERS

AS AT 30th JUNE 2004

Legend

-  National Park
-  Conservation Park
-  Nature Reserve
-  State Forest, Timber Reserve, Freehold & Other Reserve
-  Sections 5(1)(g) & 5(1)(h) Reserve
-  Leasehold, Former Leasehold & Sections 16, 16A & 33(2) Land
-  Marine Park / Marine Nat Res / Marine Management Area
-  Region Boundary
-  Regional Office

Scale

0 100 200 300 400 Km

Projection: American Polyconic, Origin 121°, 0°



Produced by INFORMATION MANAGEMENT BRANCH

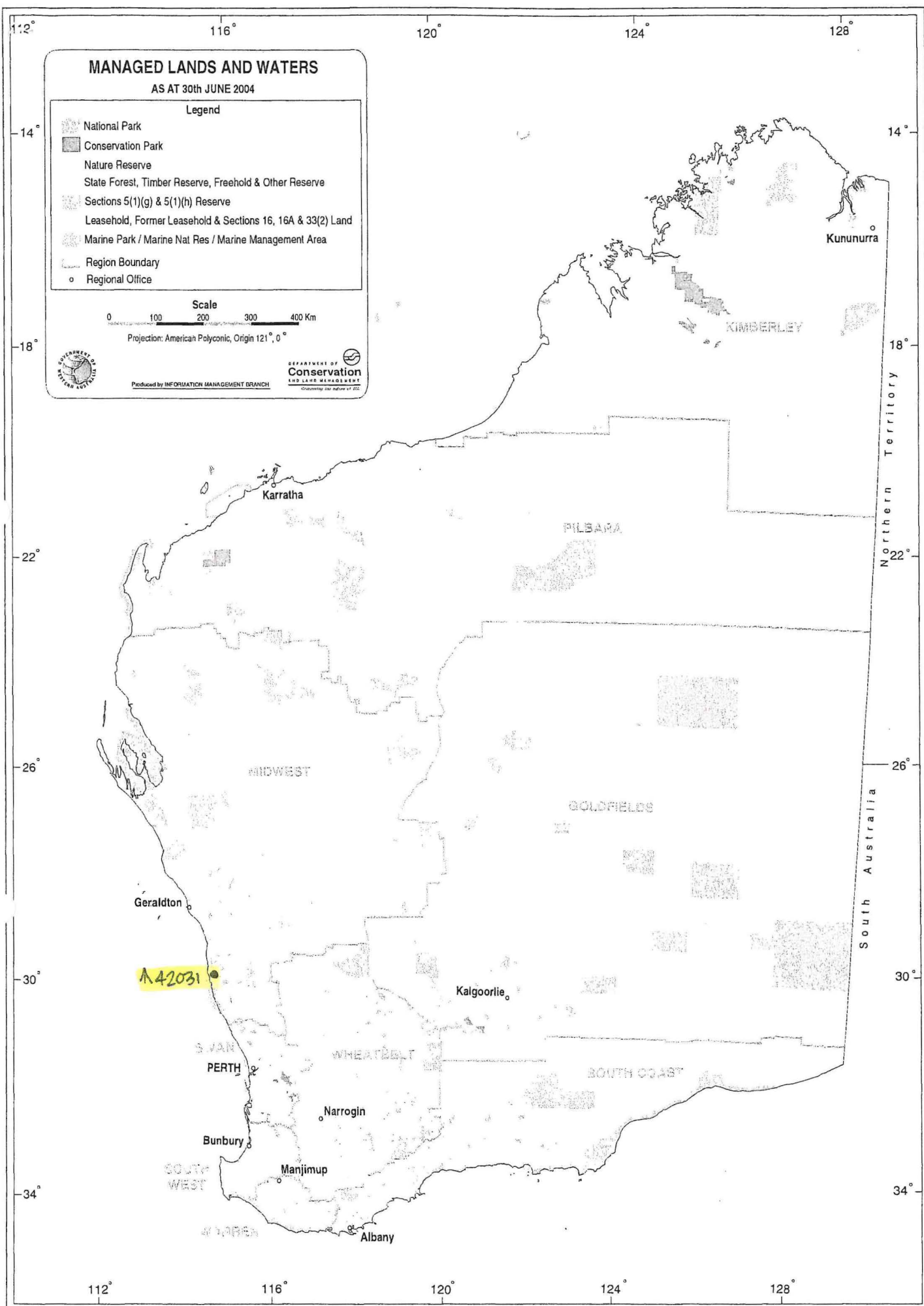

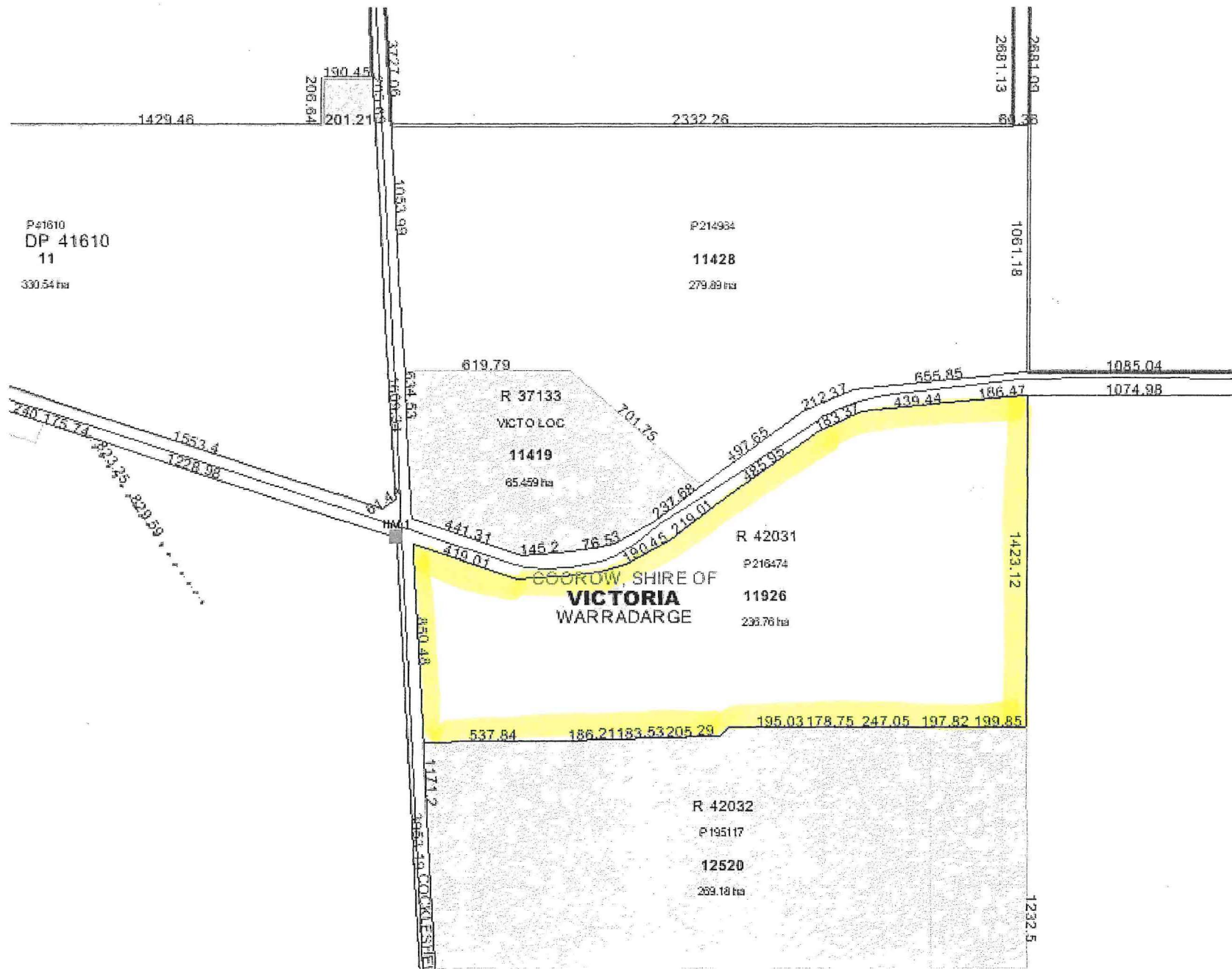

FORMER TENURE CLT/CT ON PLANS/DIAGRAMS
 PT LOC 11926 CLR 3037/120 O.P. 16474

AMENDMENTS

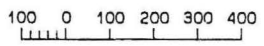
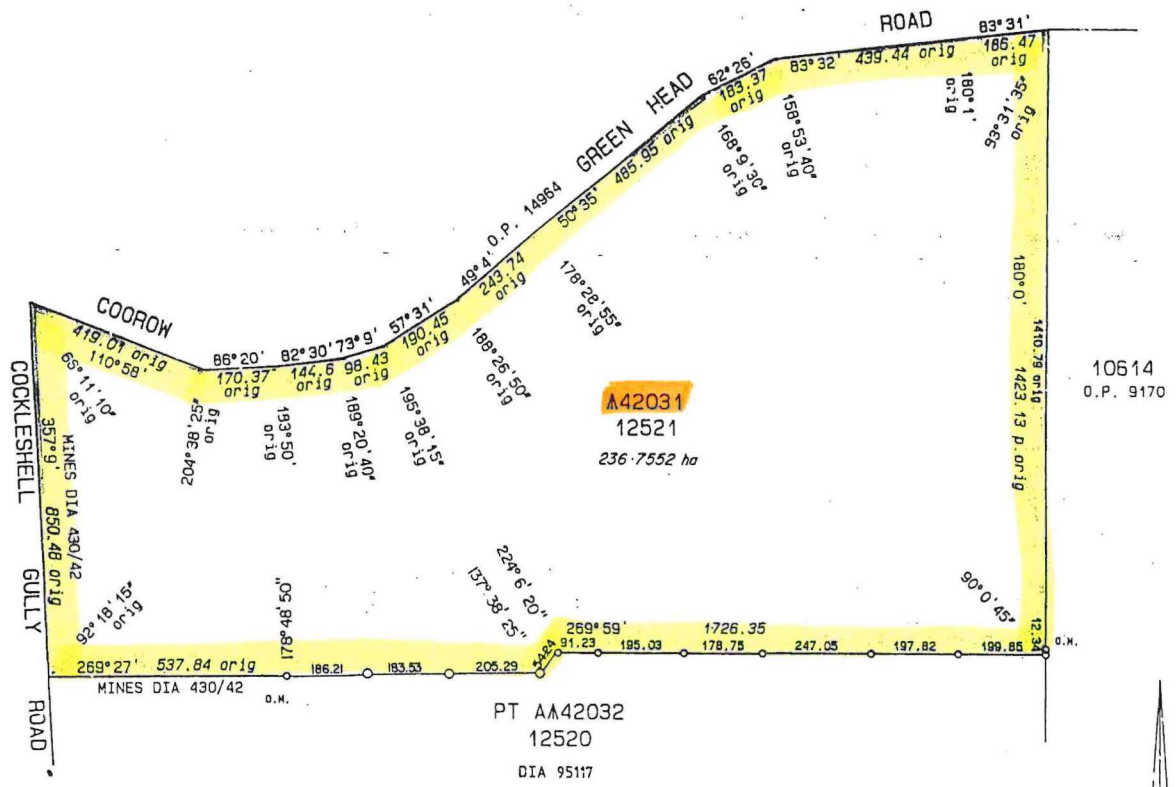

DISTRICT VICTORIA		LOCATION 12521		FILE 499/992
TOWNSITE				SCALE 1: 10000 ALL DISTANCES ARE IN METRES
SURVEYOR'S CERTIFICATE - (REG 84) F.R. RODDA hereby certify that this plan is a correct representation of the survey and/or calculations from measurements recorded in the field book lodged for the purposes of this plan and that it complies with the relevant written law in relation to which it is lodged. <i>F.R. Rodda</i> 27.6.00 Licensed Surveyor Date		LOCAL AUTHORITY SHIRE OF COOROW LOCALITY COCKLESHELL GULLY PUBLIC PLAN(S) LESUEUR & PT GREEN HEAD (80)	APPROVED BY WESTERN AUSTRALIAN PLANNING COMMISSION FILE [Stamp] FOR CHAIRMAN DATE TYPE OF VALIDATION FULL AUDIT DATE LEGAL COMPONENT <i>F2</i> DATE CERTIFIED CORRECT <i>F.R. Rodda</i> DATE <i>27.6.00</i> EARLY ISSUE F.S.C. No. <input type="checkbox"/> LOGGED DATE MB 28-6-0	IN ORDER FOR DEALINGS SUBJECT TO <i>Resubmit A 42031</i> <i>F.R. Rodda</i> 27.6.00 FOR AUTHORIZED LAND OFFICER DATE APPROVED AUTHORIZED LAND OFFICER DATE LAND ADMINISTRATION ACT DIAGRAM 95118
SURVEYOR'S CERTIFICATE - COMPILED hereby certify that this compiled plan (a) is a correct and accurate representation of the survey(s) of the subject land; and (b) is in accordance with the relevant law in relation to which it is lodged. Licensed Surveyor Date		SURVEY INDEX PLAN(S) LESUEUR & PT GREEN HEAD (50) FIELD BOOK 82794 PAGE 1-4 MINES FB J. DELFOS 62 AZIMUTH FROM O.P. 9828	DEPARTMENT OF LAND ADMINISTRATION DOLA	

L0671
1679
ubbish Dispos
1-4963 ha

A 24496
Protection of Flora
abt 70922 ha
Vested NPNGA
015687 F3102

A42030
11922
77.6525 ha
Marl Resource Management,
Restoration & Conservation
Vested NPNGA
032480 F3102

A38501
11216
1858 m²
Water Supply

SHIRE

OF

COOROW

Tumblein
Cave

CG
11428
279.8957 ha

A 37133
11419
65.4587 ha
Gravel

A42031
11926
Gravel Resource Management
Restoration & Conservation
505.9477 ha
Vested NPNGA
032480 F3102

10687
1940.0962 ha

C.G.
10614
1670.3906 ha

A 40544
11921
Parkland & Recreation
abt 1425 ha

Eatha Spring

A 11885
4047 m²
Trigonometrical Station

DD 258 m

Diamond of the
Desert Spring

MOUNT PERON
LSR6 287 m

A 42032
11571
26446.5818 ha
National Park
(26986.8439 ha)

Part Lesuer & Pt Greenhead (1937 IV & 1837 I)
Scale 1:50000

ng Ground

D
000 and 1:25 000
arged Plans

ES LSR9 26 m

Agents LSR8 123 m

10506
4.0367 ha

P1376
10260
1195.5931 ha

P1615
10261
1471.1588 ha

P1373
10259
1609.5233 ha

MACS HILL
LSR7 177 m

P1557
10258
1812.1950 ha

10666
56.4966 ha

P1614
10250
1402.4002 ha

STOCK ROUTE
Road No. 301

COCKLESHELL Gully

ROAD

GROVER

COOROW

GREEN HEAD

ROAD W118/86

ROAD

COCKLESHELL

GL

