

RESERVE ACTION SHEET - CONSERVATION RESERVES

RESERVE No. **42032**

REASON FOR ACTION

- Amendment of class 'A' Lesueur National Park vested in the NPNCA.
Area: 26 965.5771 ha
- Reserve amended by the resumption of 21.2668 ha for the dedication of Road No. 18811, Indian Ocean Drive.
- Gazettal date: 25.11.1997 See folio 83
- Plans at folios 86 - 90

	OFFICER	ACTION	
1	RESERVES <i>sc</i>	- Fill in above details - Attach copies of gazettal notices to file	 ✓ ✓
2	INDEX CLERK, RECORDS	- Index reserve's name - Index reserve's number	 _____ _____
3	RESERVES CLERK <i>sc</i>	Send copies of gazettal notices and Map to: - Lisa Wright, Woodvale - District Manager, Moora - Regional Manager, Midwest	 ✓ ✓ ✓
4	CONSERVATION ESTATE OFFICER	To note: <i>S. Colliss 25.3.98</i>	
5	LAND ACQUISITIONS OFFICER	To note:	
6	MANAGER, PLANNING & VISITOR SERVICES	To note:	
7	DIRECTOR, NATURE CONSERVATION/ NATIONAL PARKS	To note:	

**Customer Advices for Reserve Actions
1/01/2005 - 31/01/2005**

Shire of Dandaragan 1/01/2005 - 31/01/2005

Reserve No.	Land Description	DOLA File No.	Volume/Folio	Action	Document No.	Registered	Street Name	Area	Public Plans
36053	Victoria Location 7376 on Deposited Plan 143684 Melbourne Location 2465 on Deposited Plan 143680 Melbourne Location 4200 on Deposited Plan 220504 Melbourne Location 4202 on Deposited Plan 220504 Melbourne Location 4207 on Deposited Plan 220502 Melbourne Location 4210 on Deposited Plan 220538 Melbourne Location 4211 on Deposited Plan 220503 Melbourne Location 4212 on Deposited Plan 220537 Melbourne Location 4195 on Deposited Plan 240142 Melbourne Location 4204 on Deposited Plan 194519	03754-1978-02RO	3073-456 3070-230 3114-289 3114-291 3114-296 3114-299 3114-300 3114-301 3112-104 3114-293	Amendment of Reserve to To exclude Melbourne Locations 4200 and 4202 on Deposited Plan 220504, and of its area being reduced to 10794.7413 hectares.	J052198	14/10/2004		10784.7413 Ha	
39419	Jurien Lot 1235 Jurien Lot 1225	00508-1985-04RO	3111-120 3117-168	Amendment of Reserve to To include Lot 1248 on Deposited Plan 221359 in lieu of Lot 1235 on Deposited Plan 220080 and of its area being reduced to 42.5032 hectares.	I440833	08/04/2003		42.5032 Ha	
42032	Lot 11571 on Deposited Plan 216474 and Lot 11850 on Deposited Plan 217833.		3099-316	Amendment of Reserve to To include Lot 12520 on Deposited Plan 195117. The area of the reserve being increased to 27,234.7601 hectares.	I970405	30/07/2004	Coorow- Green Head Road	27234.7601 Ha	

Handwritten notes:
 Please prepare plans.
 Thanks, V:
 3/3/05.
 Jerry
 24-3-05

Query Criteria

Crown Reserve No. = 42032

Special Comments

Crown Reserve: 42032	Tenure: National Park
Name: Lesueur National Park	Name Approval: State Approved
	Date: 01-Jan-1993
Vesting: Conservation Commission	Gazettal Date: 24-Jan-1992
Purpose: National Park	Gazettal Date: 24-Jan-1992
Class: A	Gazettal Date: 24-Jan-1992
Area: 27,234.76	Gazettal Date: 30-Jul-2004
	Surveyed Status: Part Surveyed
CALM File: 032340F3201	Management Plan:
Remark:	

Notes:

Information shown must be considered in the context of the applied query criteria as detailed in full on the cover sheet.

Report Name: Gazettal History

Query Criteria

Crown Reserve No. = 42032

Special Comments

Crown Reserve **42032**

Class: **A**

Name: **Lesueur National Park**

Name Approval: State Approved

Tenure: National Park Area: 27,234.8 ha

Purpose: National Park

Vesting: Conservation Commission

<u>Date</u>	<u>Gazettal Action</u>	<u>Description</u>
-Jul-2004	Area Addition	Lot 12520 On Dp 195117 (+269.183 ha) - An Update from DOLA is pending.
16-Nov-2000	Comment	Conservation Commission Established Due To CALM Amendment Act 2000 (No 35 of 2000). Supersedes LFC And NPNCA.
25-Nov-1997	Area	26965.5771 (Resumed By Road No. 18811)
24-Jan-1992	Area	26986.8439
24-Jan-1992	Class	A
24-Jan-1992	DOLA File	661/955v4
24-Jan-1992	Location	Victoria Locs 11571 & 11850
24-Jan-1992	Public Plan	Coomallo, Lesueur & Pt Green Head 1:50 000
24-Jan-1992	Purpose	National Park
24-Jan-1992	Street	Coorow - Green Head Rd
24-Jan-1992	Survey No.	Plans 16473, 16474 & 17833
24-Jan-1992	Vesting	National Parks & Nature Conservation Authority
24-Jan-1992	Original Gazettal	

*i. M. Hoare - IMB for plans please
GCM 6/3 see p.86-91*

LB702*

Schedule No. A61/1997
Exco No. 1274
DOLA 3054/1995

LOCAL GOVERNMENT (MISCELLANEOUS PROVISIONS) ACT 1960

LAND ACQUISITION AND PUBLIC WORKS ACT 1902

NOTICE OF RESUMPTION OF LAND

For the purposes of the public work described in the Schedule, the land described in the Schedule ("Description of land affected") has been set apart, taken or resumed. A plan and a more particular description of the resumed land may be inspected between 8.00 a.m. and 5.00 p.m. on working days at: Department of Land Administration, Midland Square, Midland.

The resumed land shall, by force of the *Land Acquisition and Public Works Act 1902* and *Local Government (Miscellaneous Provisions) Act 1960*, be vested in Her Majesty for the public work, freed and discharged of all trusts, mortgages, charges, obligations, estates, interests, right-of-way, or other easements whatsoever.

SCHEDULE

Locality/Local Government/Region	Description of land affected	Interest holder/Registered native title claimant	Use/Purpose	Plan	Job Number/Reference
Coorow (Shire)	<p>Portion Victoria Location 11571, Reserve 42032 "National Park" (21.2668 hectares).</p> <p>2. Portion Victoria Location 1192, Reserve 40544 "Parkland and Recreation" (87.5608 hectares).</p> <p>3. Portion Greenhead Townsite being vacant Crown land (11.0613 hectares).</p> <p>4. Portion Reserve 24496 "Protection of Flora" (21.3799 hectares).</p>	<p>1. Crown—National Parks and Nature Conservation Authority as vestee.</p> <p>2. Crown—Shire of Coorow as vestee.</p> <p>3. FRANKS Arnold (WC96/63).</p> <p>4. PHILLIPS Neil Albert (WC96/83).</p> <p>5. FRANKS Arnold (WC97/2).</p> <p>6. BORINELLI Martha Rose (WC97/17).</p> <p>7. RYDER Joseph Patrick (WC97/38).</p>	Dedication of Road (Road Number 18811).	Plans 19189 to 19191 inc.	961022 0682/1996
Dandaragan (Shire)	<p>1. Portion Reserve 18865 "Excepted from Sale" (26.9641 hectares).</p> <p>2. Portion Victoria Location 11025 being vacant Crown land (16.996 hectares).</p> <p>3. Portion Stock Route (Road Number 301) 25.242 hectares.</p> <p>4. Portion Reserve 24496 "Protection of Flora" (131.7261 hectares).</p> <p>5. Portion Victoria Location 11963, Reserve 40534 "Quarry (shell)" (1.4459 hectares).</p>	<p>1. Crown.</p> <p>2. Crown—National Parks and Nature Conservation Authority as vestee.</p> <p>3. Crown—Shire of Dandaragan as vestee.</p> <p>4. FRANKS Arnold (WC96/63).</p> <p>5. PHILLIPS Neil Albert (WC96/83).</p> <p>6. FRANKS Arnold (WC97/2).</p> <p>7. BORINELLI Martha Rose (WC97/17).</p> <p>8. RYDER Joseph Patrick (WC97/38).</p>	Dedication of Road (Road Number 18811).	Plans 19187 to 19189 inc.	961022 682/1996
Dandaragan (Shire)	Badgingarra Lot 179 being vacant Crown land (1.5732 hectares).	<p>1. Crown.</p> <p>2. FRANKS, Arnold (WC96/63).</p> <p>3. PHILLIPS, Neil Albert (WC96/83).</p> <p>4. RYDER, Joseph Patrick (WC97/38).</p> <p>5. BORINELLI, Martha Rose (WC97/17).</p> <p>6. KICKETT, Allan Russell (WC96/91).</p>	Parking—Reservation with vesting in the Shire of Dandaragan.	Plan 11523	962113 3471/1989
Dandaragan (Shire)	Badgingarra Town Lot 94 being vacant Crown land (6338 square metres).	<p>1. Crown.</p> <p>2. PHILLIPS, Neil Albert (WC96/83).</p> <p>3. FRANKS, Arnold (WC96/63).</p> <p>4. RYDER, Joseph Patrick (WC97/38).</p> <p>5. BORINELLI, Martha Rose (WC97/17).</p> <p>6. KICKETT, Allan Russell</p>	Emergency Services, Community Services and a Park—Reservations with vesting in the Shire of Dangaragan.	Plan 11523	962508

*6-1998
with 2 more 2000
GCM 6/3*

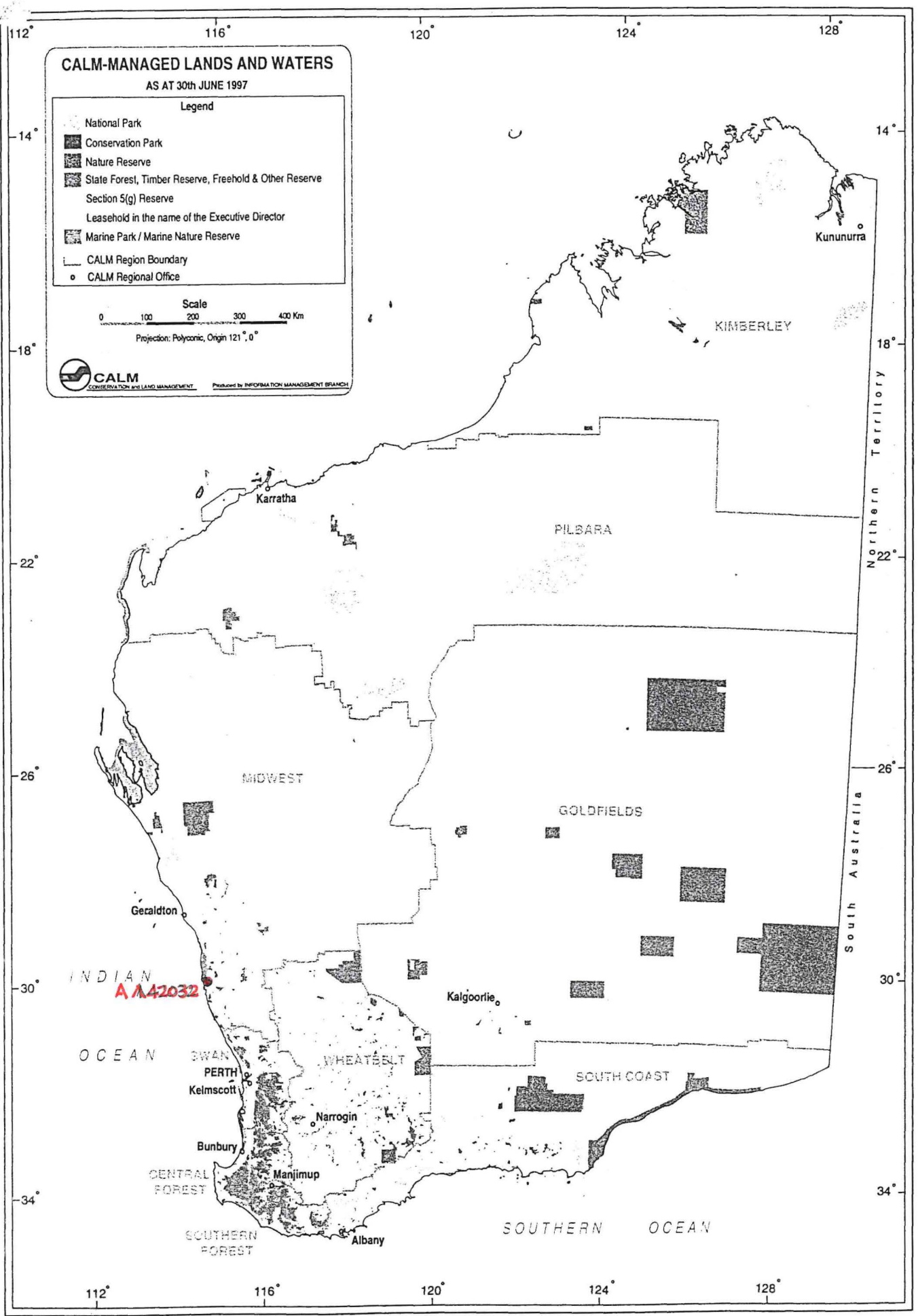

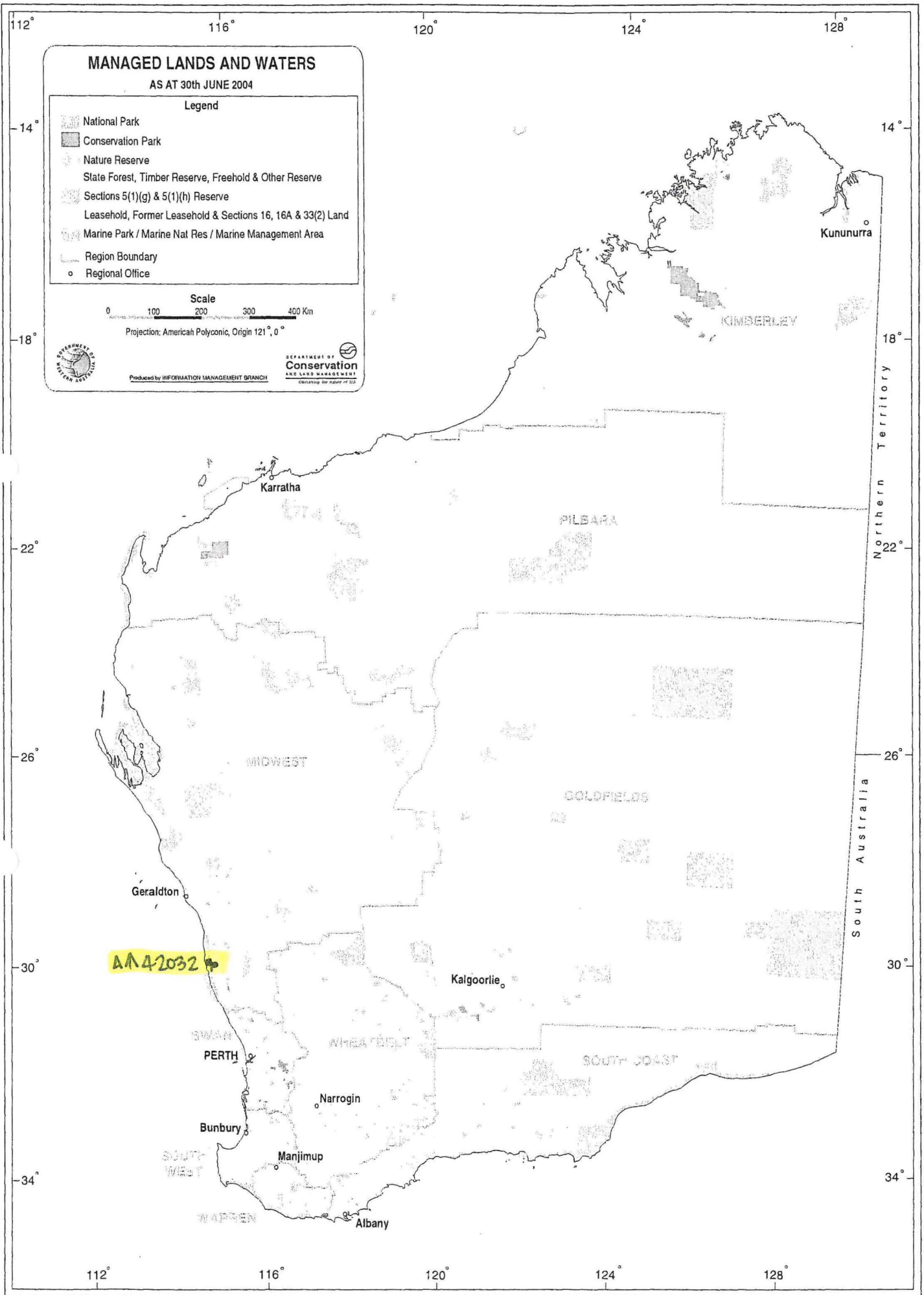









MANAGED LANDS AND WATERS

AS AT 30th JUNE 2004

Legend

-  National Park
-  Conservation Park
-  Nature Reserve
-  State Forest, Timber Reserve, Freehold & Other Reserve
-  Sections 5(1)(g) & 5(1)(h) Reserve
-  Leasehold, Former Leasehold & Sections 16, 16A & 33(2) Land
-  Marine Park / Marine Nat Res / Marine Management Area
-  Region Boundary
-  Regional Office

Scale

0 100 200 300 400 Km

Projection: America Polyconic, Origin 121°, 0°



Produced by INFORMATION MANAGEMENT BRANCH



DEPARTMENT OF
Conservation
AND LAND MANAGEMENT
Observing the future of WA

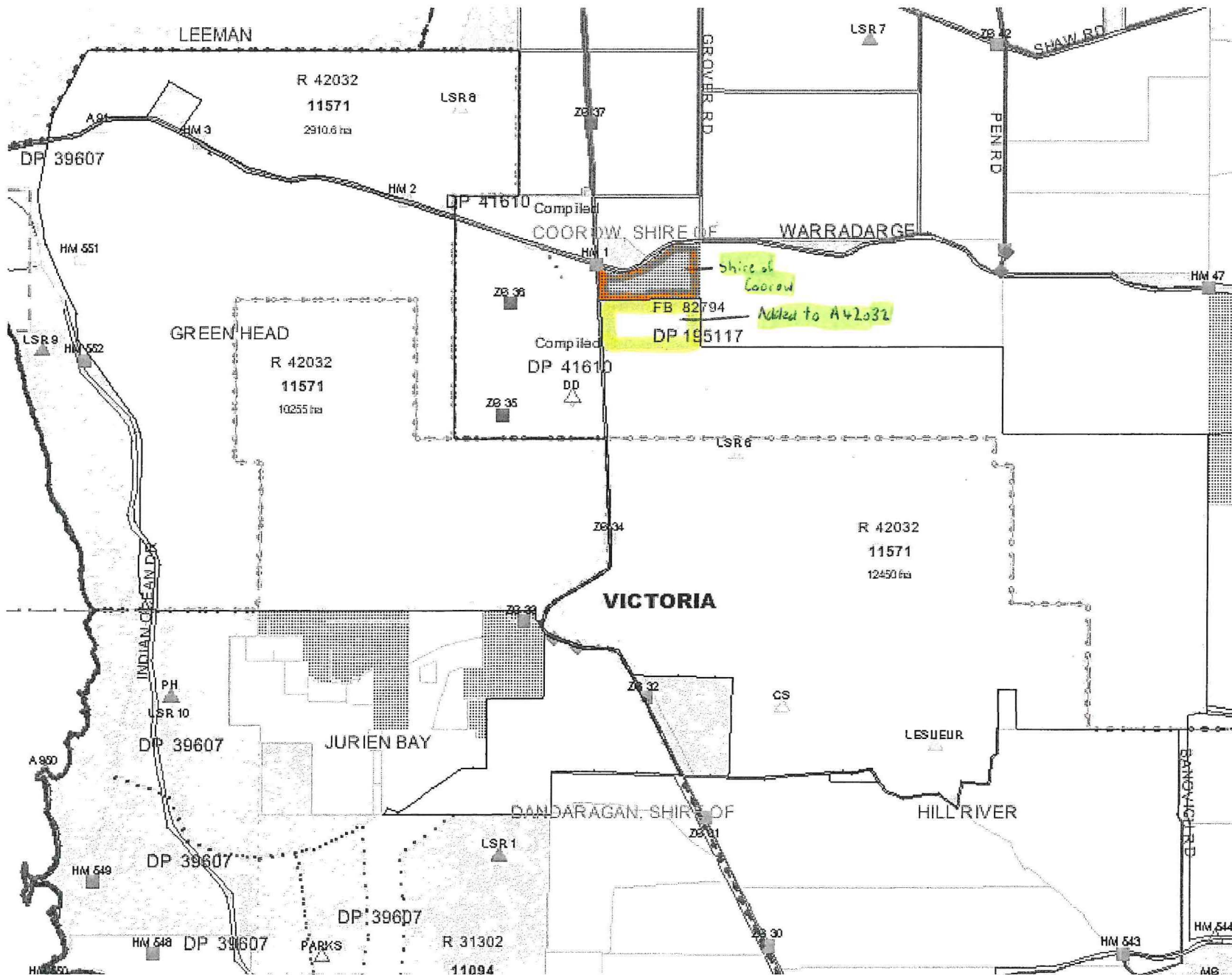

15 ha
A

Source Management,
on & Conservation
NPNCA
3102

SHIRE OF COOROW

STOCK ROUTE No. 301
COOROW GREEN HEAD ROAD No. 16153
Tumblein Cave

P1376
10260
1195.5931 ha

P1373
10259
1609.5233 ha

10254
1750.9255 ha

A42481
Cons. of
Flora and
Fauna
Road No. 10438

△ Pagents LSR8 123 m

MACS HILL
△ LSR7 177 m

CG
10987
238 m²

P1374
10252.
1373.2931 ha

P1389
10256
972.4368 ha

P1615
10261
1471.1588 ha

P1557
10258
1812.1950 ha

P1582
10518
818.1960 ha

10506
4.0367 ha

CG
11428
279.8957 ha

P1483
10257
918.7123 ha

2.0028 ha
(D. 65331)

△ 37133
11419
65.4687 ha
Gravel

10665
56.4966 ha

CG
10667
60.4348 ha

018627 F3102
Vested
NPNCA
Conservation of Flora

Lot 12521

A42031
11926
Gravel Resource Management
Restoration & Conservation
505.9477 ha
Vested NPNCA
032480F3102
Lot 12520 on Diplo 195117

Added to
Reserve A42032

C.C.
10614
1670.3906 ha

10687
1940.0962 ha

CG
10641
1769.3702 ha

△ 11885
4047 m²
Trigonometrical Station

Eatha Spring

Diamond of the
Desert Spring

△ MOUNT PERON
LSR6 287 m

A42032
11571
26446.5818 ha
National Park
(26986.8439 ha)

COCKLESHELL GULLY

GAIRDNER

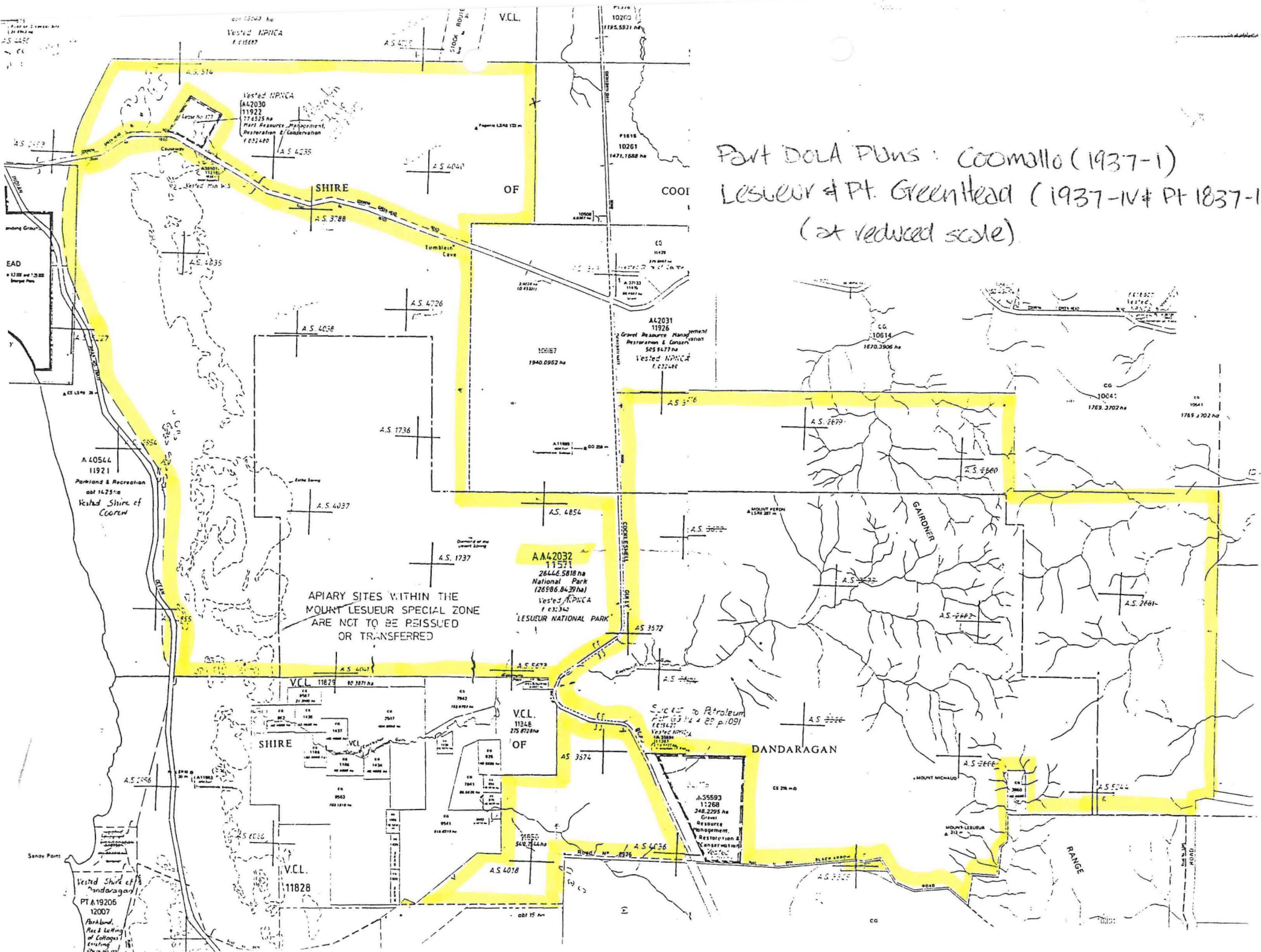

Part DOLA Plans: Coomallo (1937-1)
 Lesueur & Pt. Greenhead (1937-IV & Pt 1837-1)
 (at reduced scale)

APIARY SITES WITHIN THE
 MOUNT LESUEUR SPECIAL ZONE
 ARE NOT TO BE ISSUED
 OR TRANSFERRED

Subject to Proclamation
 1937-14 & 25 p.1091
 Vested NPWCA
 A42030
 11922
 77 6525 ha
 1837-1

AA42032
 11571
 2644.5818 ha
 National Park
 (2596.8439 ha)
 Vested NPWCA
 A42031
 11926
 565 8477 ha
 Vested NPWCA
 A42030

Scale 1:50,000
 1:50,000
 1:50,000

EAD
 1:250 and 1:500
 Energy Plan

Vested Shire of
 Dandaragan
 PT A19206
 12007
 Parkland
 Rec & Landscaping
 of Colongui
 existing
 then on

A 40544
 11921
 Parkland & Recreation
 abt 1425 ha
 Vested Shire of
 Coomallo

Sanary Point

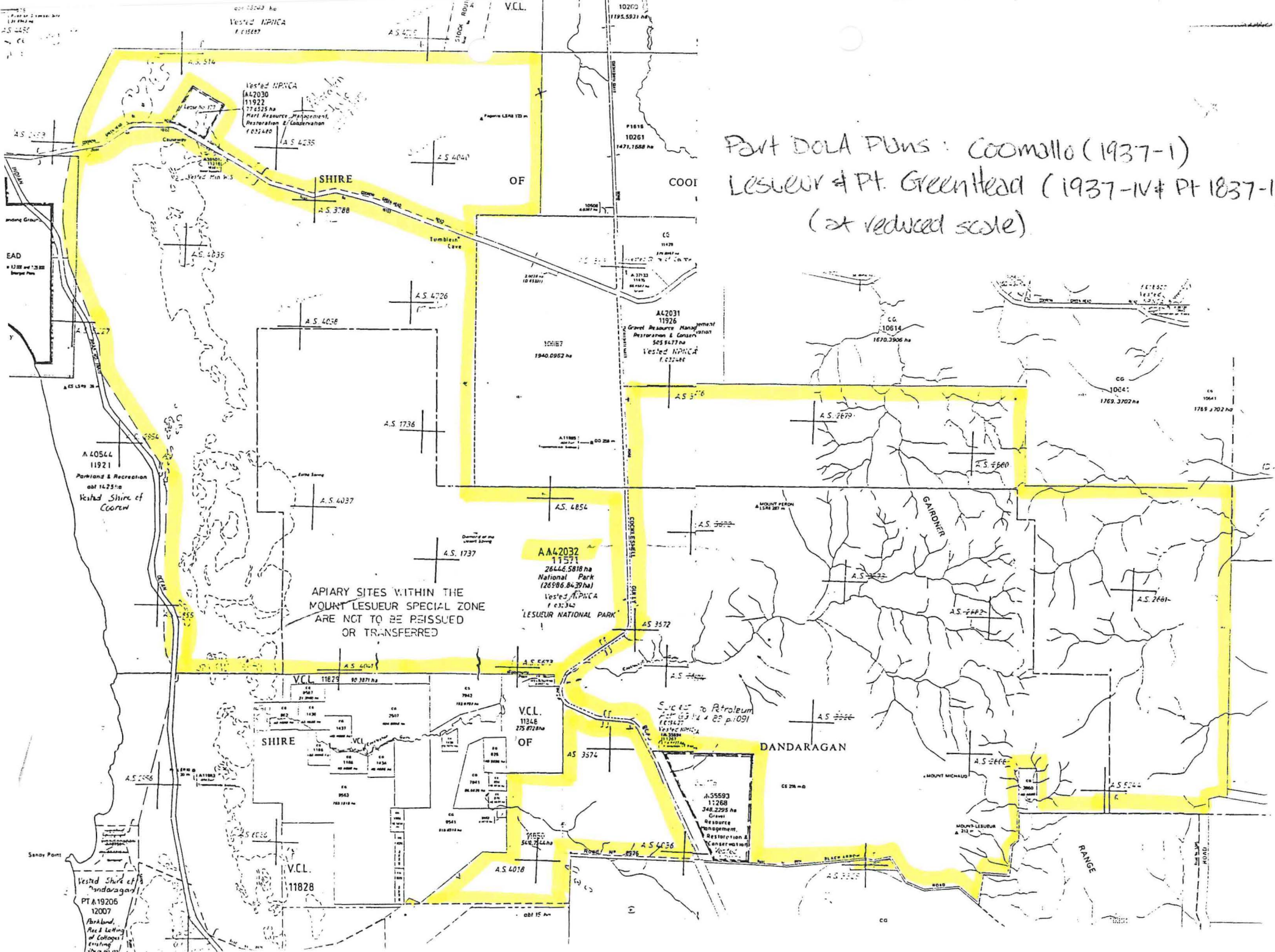

ra
5 ha
A

Resource Management,
in Conservation
NPNC
3102

SHIRE

STOCK ROUTE
Road No. 301

10254
1750.9255

A 42481
Cons. of
Flora and
Fauna
Road No. 10435

CG
10987
238 m²

P1374
10252
1373.2931 ha

P1389
10256
972.4368 ha

P1582
10518
818.1960 ha

P1483
10257
918.7123 ha

CG
10667
60.4348 ha

018627 F 3102
Vested
NPNC
A 26125
10640
Conservation of Flora

CG
10641
1769.3702 ha

COOROW GREEN HEAD
Road No. 16153

Tumblein
Cave

Eatha Spring

Diamond of
Desert Spr

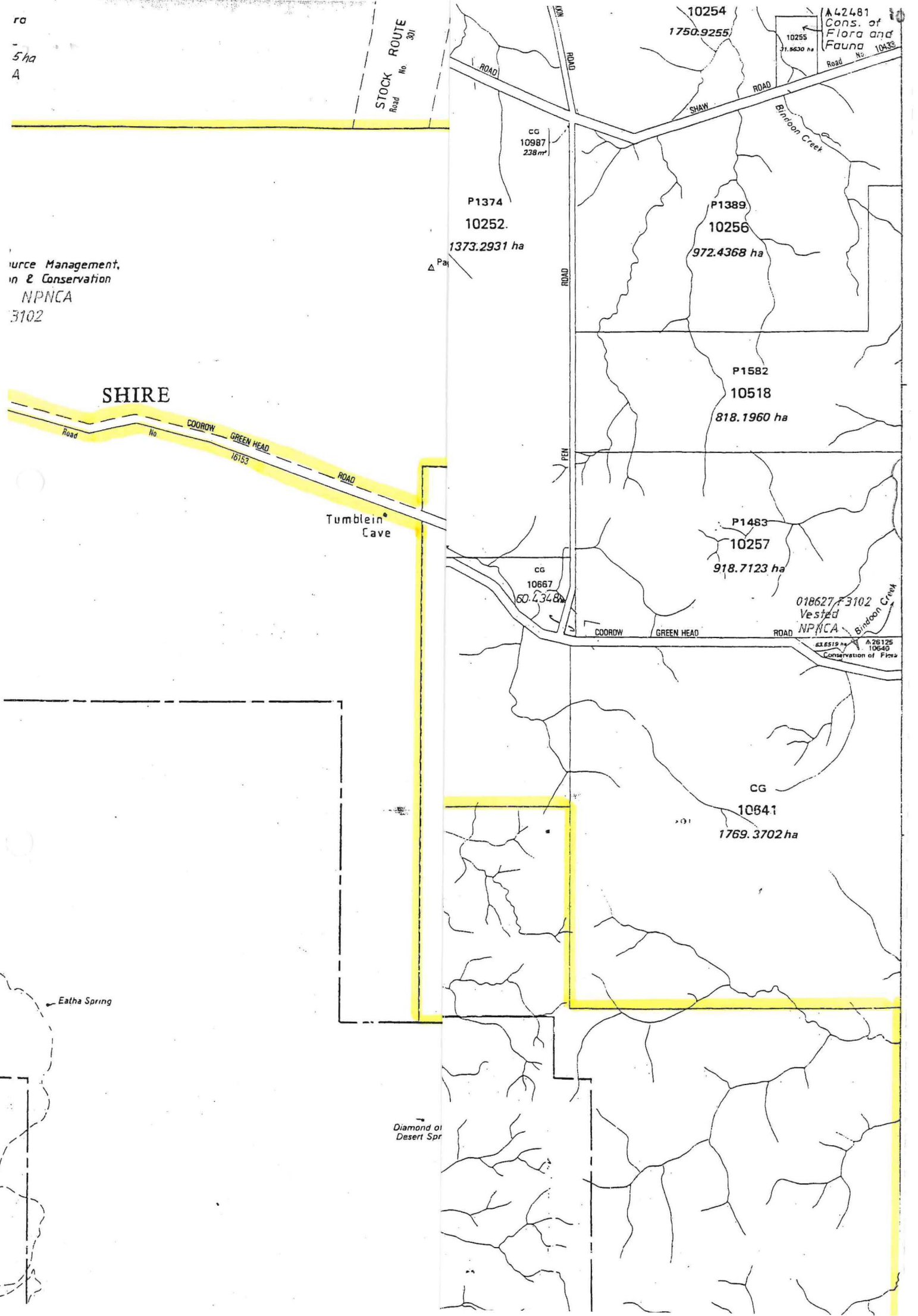

FORMERLY BY LOC 11971 & A 24496

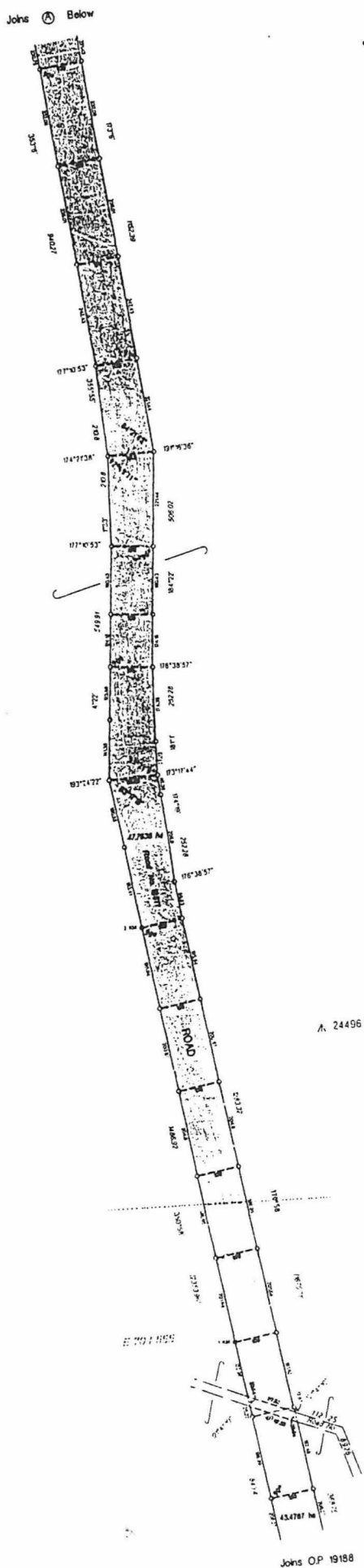

A. 24496

JOINS OP 19188

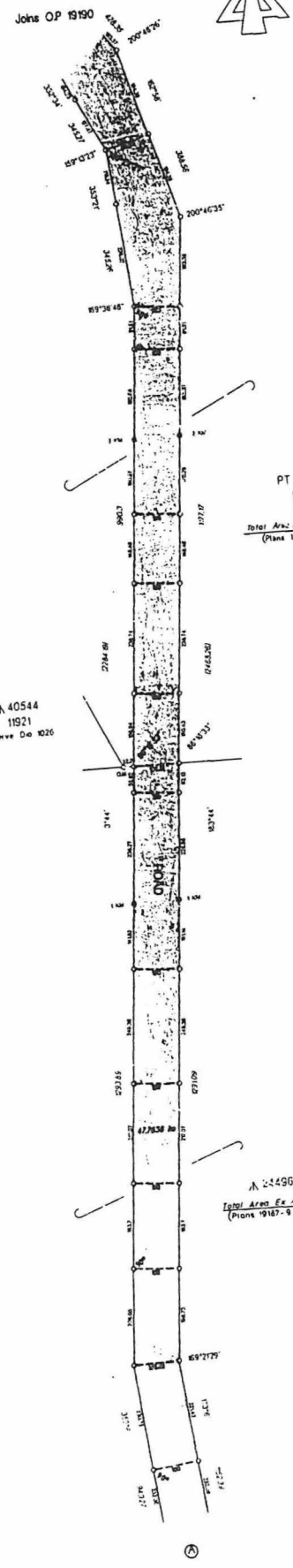

A 40544
11921
RESERVE DO 4026

A. 24496
Total Area Ex A = 153.056 ha
(Plans 19187-9 & 19191)

PT A A 42032
PT 11571
OP 16473
Total Area Ex A = 272668 ha
(Plans 19189 & 19190)

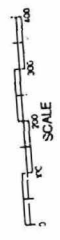

DEPT. OF LAND ADMINISTRATION PLAN 19189	
LAND DISTRICT VICTORIA	ROAD ARIEN TO GREEN HEAD
SURVEYOR'S CERTIFICATE FILE 682/996	SCALE 1:5000
APPROVED BY: FR RODDA & CO.	DATE: 11.11.1989
DEPARTMENT OF LAND ADMINISTRATION PLAN 19189	DEPARTMENT OF LAND ADMINISTRATION PLAN 19189

NOTE: BEARING AND AREA VALUES ARE APPROXIMATE
SUBJECT TO OPTIMIZATION

FORMERLY PT LOC. 11571 & 11821

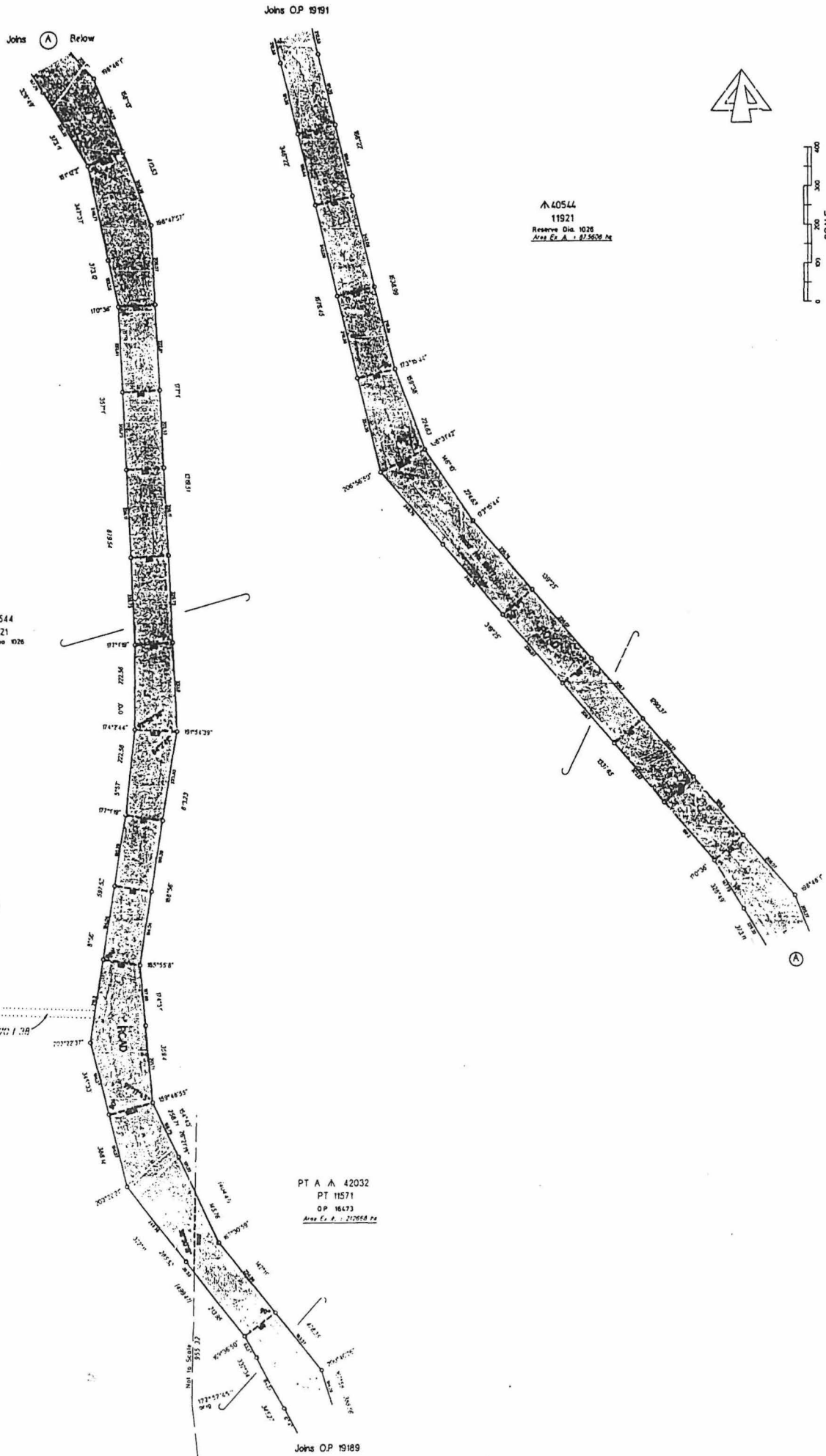

DEPT. OF LAND ADMINISTRATION	
PLAN 19190	
LAND DISTRICT VICTORIA	ROAD JURJEN TO GREEN HEAD
SURVEYOR'S CERTIFICATE	FILE 682/996
SCALE 1:5000	DATE OF SURVEY 1919
PREPARED BY F.R. HODDA & CO.	DATE OF CERTIFICATION 23-7-19
PLANNING CERTIFICATE	DEPARTMENT OF LAND ADMINISTRATION

NOTE: SHADING IN THIS PLAN IS FOR IDENTIFICATION PURPOSES ONLY AND DOES NOT INDICATE ANYTHING AS TO THE NATURE OF THE LAND.

FORMERLY BY A 24496, PT LOC 11921,
& VACA-AT CROWN LAND

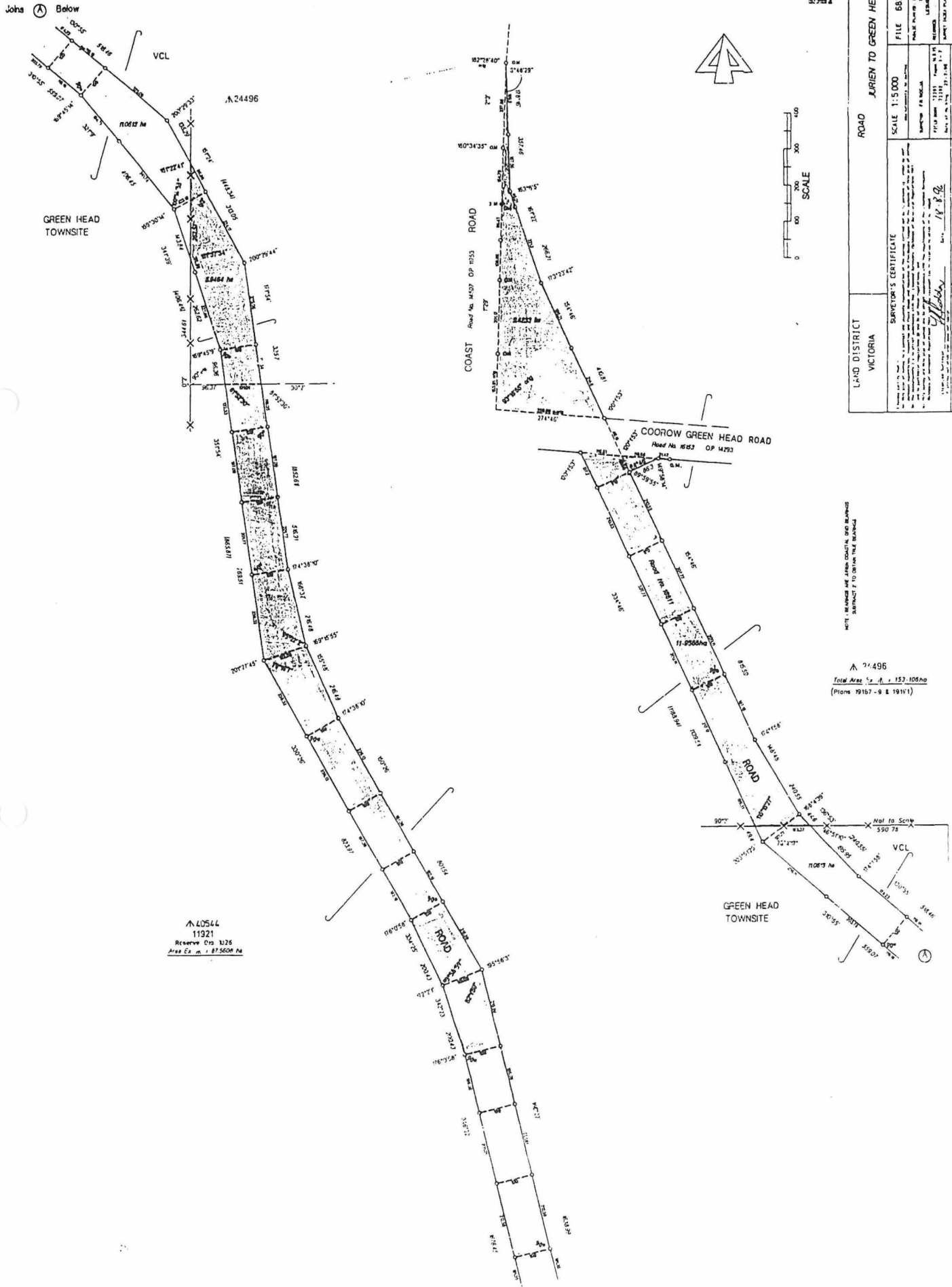

DEPT. OF LAND ADMINISTRATION PLAN 19191	
LAND DISTRICT VICTORIA	ROAD JURLEN TO GREEN HEAD
	SCALE 1:5 000 FILE 682/996
SURVEYOR'S CERTIFICATE	
<p>THE SURVEYOR HAS EXAMINED THE SURVEY INSTRUMENTS AND THE SURVEY RECORDS AND IS OF THE OPINION THAT THE SURVEY IS ACCURATE AND THE PLAN IS CORRECT.</p> <p>FR ROODA & Co. SURVEYOR</p>	
<p>DATE OF SURVEY: 1917 DATE OF PLAN: 1919</p>	
<p>PLAN CERTIFIED CORRECT</p>	
<p>DEPARTMENT OF LAND ADMINISTRATION GEOLOGICAL SURVEY</p>	

NOTE: BEARINGS AND ANGLES QUOTE TO BE BURNING
SUBJECT TO THE SURVEY RECORDS

A 24496
Total Area 1/2 A. 152.108ha
(Plots 19167-9 & 19171)