

**RESERVE GAZETTAL ACTION SHEET
FOR REGIONS AND DISTRICTS**

LANDS CLERK: Attach a copy of a map and forward to the following:

- 1. REGIONAL MANAGER:
CENTRAL FOREST, MIDWEST, GOLDFIELDS, KIMBERLEY, SWAN REGION,
PILBARA, SOUTH COAST, SOUTHERN FOREST, WHEATBELT
- 2. DISTRICT MANAGER:
- 3. DISTRICT WILDLIFE OFFICER: Kununurra
- 4. CLERK WOODVALE
- 5. O.I.C. INVENTORY BUNBURY/KELMSCOTT/MANJIMUP

REASON FOR GAZETTAL:

Creation of class 'c' nature reserve for the purpose of "Conservation of Flora and Fauna" created in the NPNC A. Area: 36,111.0 ha

RESERVE NUMBER: 42155

CALM FILE NUMBER: 033815F3102

NAME OF RESERVE: -

PURPOSE: "Conservation of Flora & Fauna"

CLASS: "C"

AREA: 36,111.0 ha

VESTING: NPNC A

DATE OF CURRENT GAZETTAL: 21.8.92

MAP REFERENCE: Part Cambridge Gulf 1:250,000

SHIRE: Wyndham - East Kimberley

Michael Ryan
LANDS CLERK
09 367 0221

13.7.93
DATE

Gazetted: 21/8/92.

RESERVE ACTION SHEET: CONSERVATION RESERVES

RESERVE No. 42155
Kimberley

LOCAL GOVERNMENT: Shire of Wyndham-East

NAME : Parry Lagoons Nature Reserve

PURPOSE: Conservation of Flora & Fauna

VESTING: Conservation Commission

ACTION

Lodgement of new Deposited Plans (DPs) at Landgate has resulted in new lot numbers to describe Reserve 42155. A recalculation of the reserve areas has resulted in a decrease of 171.445 ha from the original gazetted area of 36,111 ha.

Total Area: 35,939.6 ha

REASON FOR ACTION

The excision of a road reserve for Parry Creek Road, and the creation of a new gravel reserve on Great Northern Highway, Reserve 48482 (Lot 300 on DP 46802), which is a CALM Act section 5(1)(h)¹ reserve for the purpose of Conservation and Resource Management, and comprises 25.0045 ha.

Lot 841 on DP 35244 has also been also been created to allow a future excision from the nature reserve for the Goose Hill Community Living Area.

Date of amendment: 7/7/2006; & 17/1/2007
Maps: pp. 45, 46, 73, 82 & 83.

Customer advice: pp. 71 & 79

Summary of Action: see pp. 74 & 84

Background Information: pp. 12 & 48

IUCN classification: 1(a)

Native Title: Native title is extinguished for Reserve 42155 due to vesting prior to 23 December 1996 (Ward High Court decision).

| | | | |
|---|--|--|-----------|
| 1 | LAND SERVICES CO-ORDINATOR | To note | <i>SL</i> |
| 2 | LAND & EXTERNAL FUNDING UNIT | Send copies of advice and maps to: <ul style="list-style-type: none"> ✓ • Lisa Wright (Woodvale) • District Manager • Regional Manager Attach TENIS gazettal history to file Add report to Conservation Commission summary | |
| 3 | SENIOR POLICY OFFICER, P.V.S. | To note native title clearance | |
| 4 | SENIOR POLICY OFFICER, CRAWLEY (for purchases) | To note | |
| 5 | DIRECTOR, NATURE CONSERVATION/ DIRECTOR, PARKS AND VISITOR SERVICES | To note | |
| 6 | C.I.S. | Please rename file/create new file | |
| | LAND & EXTERNAL FUNDING UNIT | Delete from District Proposals spreadsheet | |

¹ With power to lease for any term not exceeding 21 years, subject to the consent of the Minister for Lands

RESERVE ACTION SHEET: CONSERVATION RESERVES

RESERVE No. 42155 **LOCAL GOVERNMENT:** Shire of Wyndham-East Kimberley

NAME: Parry Lagoons Nature Reserve

PURPOSE: Conservation of Flora and Fauna

VESTING: Conservation and Parks Commission

ACTION: Excision of 13.221 ha land from unclassified Parry Lagoons Nature Reserve 42155 and amendment to include Lot 500 on Deposited Plan 418354 in lieu of Lot 301 on Deposited Plan 47473.

Total Area: 35900.8233 ha

The Historical Area in 17/09/2009 was 35914.2454 ha

REASON FOR ACTION: Upgrade of the Great Northern Highway between Wyndham and Kununurra as requested by Main Roads WA so that the curve can be realigned to improve road safety. This amendment was supported by the Conservation and Parks Commission on the 24 August 2017.

Date of amendment: 10/02/2021

Maps: Tabs 3

Customer advice: Tab 1

Proposal Summary: Tabs 2

Recommended IUCN classification: 1a

Native Title: No claim, determination or outcome currently over the excision area. Balanggarra claim exists non-exclusive in north west and Miriuwung Gajerrong claim was determined to not exist south and east of the excision within the reserve.

| | | | |
|---|---|--|----------------------------|
| 1 | LAND UNIT LEADER | To note | <i>N. H. H.</i> 30/7/21 |
| 2 | LAND UNIT | Send scan of RAS, customer advice, Reserve Enquiry Detail and maps to: | |
| | | • Lisa Wright (Kensington) DIGITAL COPY | |
| | | • District Manager DIGITAL COPY | |
| | | • Regional Manager DIGITAL COPY | |
| | | • Geoffrey Banks GIS Branch DIGITAL COPY | |
| | | Strikethrough District Proposals spreadsheet | BS 25/3 |
| | | TENIS amended | |
| 3 | DIRECTOR, PARKS AND VISITOR SERVICES | To note | |
| 4 | C.I.S. | 2013/005937 | |

**Customer Advices for Reserve Actions
1/04/2021 - 30/04/2021**

Shire of Wyndham-East Kimberley 1/04/2021 - 30/04/2021

| Reserve No. | Land Description | DPLH File No. | Volume/Folio | Action | Document No. | Registered | Street Name | Area | Public Plans |
|-------------|---------------------------------|---------------|--------------|--|--------------|------------|-----------------------------|---------------|---|
| 42155 | Lot 301 on Deposited Plan 47473 | 01237-1992 | 3138-750 | Amendment of Reserve to include Lot 500 on Deposited Plan 418354 in lieu of Lot 301 on Deposited Plan 47473 and its area being decreased to 35,900.8233 hectares, accordingly. | O636812 | 10/02/2021 | Great Northern Hwy, Wyndham | 35900.8233 Ha | Cambridge Gulf (250) & Mt Erskine NE (25) |

Roland
This is straight forward for approval.
Pete 2/8



Department of Biodiversity,
Conservation and Attractions
Parks and Visitor Services Division



MEMO

4 August 2017

TO: Roland Mau, Acting Director Conservation and Parks Commission *Reviewed 24/8/17*
Via: 1) Tracy Shea, Assistant Director Policy and Planning *Edited and endorsed*
2) Peter Sharp, Director Parks and Visitor Services Division *Pete 2/8/17* *Mau 4/8/17*
SUBJECT: PROPOSED EXCISION OF LAND FROM PARRY LAGOONS NATURE RESERVE 42155 FOR UPGRADES TO THE GREAT NORTHERN HIGHWAY

Please find attached a draft note seeking the Conservation and Parks Commission's (Commission) support for the excision of 13.43 hectares of land from the unclassified Parry Lagoons Nature Reserve No. 42155.

As you are aware, the Director of the Commission has delegated authority to endorse minor changes to the conservation estate, including items such as road reserve creation or amalgamation. The Director may also refer these matters to the Chair or to a Commission meeting if he so desires.

The attached proposal appears to meet the criteria for delegation approved by the Commission at its meeting on 8 March 2010.

If this proposal is not dealt with under delegated authority then I seek submittal of this matter to the Commission's meeting of Friday 18 August 2017, with submission deadline of Wednesday 9 August 2017. For your approval and forwarding to the Commission for the Director's consideration please.

Bok Ho

Land Services Coordinator

Att.



Government of **Western Australia**
Conservation and Parks Commission

SUMMARY SHEET

Meeting Date: 18 August 2017

Item Number:

Report Type: *For endorsement*

| | | |
|----------------------------|--|-------------------------------------|
| Item Title: | Proposed excision of land from Parry Lagoons Nature Reserve 42155 for upgrades to the Great Northern Highway | |
| Purpose of Report: | <i>To seek the Commission's support for the excision of 13.43 hectares from Parry Lagoons Nature Reserve</i> | |
| Director: | Peter Sharp, Director Parks and Visitor Services | |
| Officers to Attend: | Peter Sharp <i>PS 7/8</i> | |
| Summary: | <p>Main Roads WA has requested the excision of 13.43 hectares from Parry Lagoons Nature Reserve (Reserve No. 42155). The reserve is unclassified and vested in the Conservation and Parks Commission. The reserve is located between Kununurra and Wyndham in the north-eastern Kimberley. The total area of the nature reserve is 35,914.25 hectares and the excision is about 0.04% of the total.</p> <p>Main Roads has requested the excision so that a curve in the Great Northern Highway can be realigned to improve road safety. A locality map and Main Roads engineering diagram depicting the excision area is at Attachment 1. Main Roads is not offering any additional land to compensate for the excision from the nature reserve. Parks and Wildlife's Kimberley Region has endorsed the proposal and advises that no listed flora or fauna will be affected.</p> | |
| Relevant Legislation: | <i>Land Administration Act 1997</i> <i>Conservation and Land Management Act 1984</i> | |
| Relevant Policy: | N/A | |
| Relevant Management Plan: | <i>Ord River and Parry Lagoons nature reserves management plan no. 77 of 2012</i> | |
| Recommendation: | That the Commission supports the excision of 13.43 hectares from Parry Lagoons Nature Reserve for upgrades to the Great Northern Highway. | |
| Implementation: | The nature reserve is unclassified so the Minister for Environment's consent is not required. The Land Unit will advise Main Roads WA of the Commission's recommendation so they can liaise with the Department of Planning, Lands and Heritage to complete the necessary actions to excise land from Parry Lagoons Nature Reserve. | |
| Responsibility for Action: | Bok Ho Land Services Coordinator | Target Date: As soon as possible |
| Attachments: | Locality map and Main Roads engineering diagram depicting the excision area | |

PROPOSED EXCISION OF 13.43 HECTARES OF LAND
FROM PARRY LAGOONS NATURE RESERVE 42155
FOR UPGRADES TO THE GREAT NORTHERN HIGHWAY

SUPPORTED

NOT SUPPORTED

UNDER DELEGATED AUTHORITY OF MARCH 2010

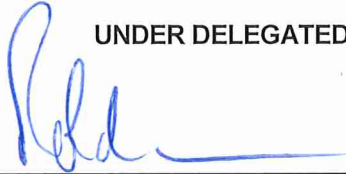

24 / 08 / 2017

Roland Mau A/DIRECTOR, CONSERVATION AND PARKS COMMISSION

DOLA File: 1073/992

Reserve No. 42152 (Korijekup Estate Lots 283 and 285) vested in the Shire of Harvey for the designated purpose of "Tourist Park and Museum" with power, subject to the approval in writing of the Minister for Lands to each and every lease or assignment of lease being first obtained, to lease the whole or any portion thereof for any term not exceeding twenty-one (21) years from the date of the lease.

DOLA File: 2147/991

Reserve No. 42233 (Leonora Lots 692, 693 and 694) vested in the Shire of Leonora for the designated purpose of "Tourist Information Bay".

DOLA File: 1248/988

Reserve No. 42232 (Meekatharra Lot 118) vested in the Royal Flying Doctor Service of Australia (Western Australian Section) Inc. for the designated purpose of "Staff Accommodation".

Local Authority—Shire of Meekatharra.

DOLA File: 2578/987

Reserve No. 34841 (York Lot 588) vested in the Shire of York for the designated purpose of "Recreation" with power, subject to the approval in writing of the Minister for Lands to each and every lease or assignment of lease being first obtained, to lease the whole or any portion thereof for any term not exceeding twenty-one (21) years from the date of the lease.

DOLA File: 1304/918

Reserve No. 17765 (Swan Location 11770) vested in the Water Authority of Western Australia for the designated purpose of "Water, Sewerage and Drainage".

Local Authority—City of Melville.

DOLA File: 2129/979

Reserve No. 37050 (Wellington Location 5344) vested in the Water Authority of Western Australia for the designated purpose of "Sewage Pump Station".

Local Authority—Shire of Harvey.

D. G. BLIGHT, Clerk of the Council

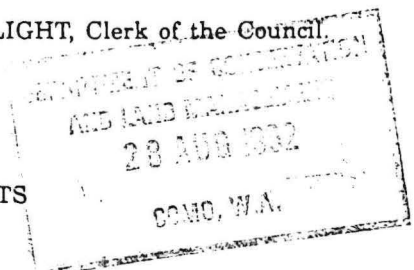

LA401

LOCAL GOVERNMENT ACT 1960
DECLARATION OF CLOSURE OF STREETS
Made by the Minister for Lands
Made under Section 288A

At the request of the Local Governments nominated, the streets described in the Schedule are now declared to be closed.

Schedule

1. Shire of Chapman Valley (DOLA File 461/988; Closure No. C.1247)
All that portion of Railway Street; commencing at a line in prolongation northeastwards of the southeastern boundary of Howatharra Lot 122 and extending generally northwards to the southwestern side of Road No. 4562.
Public Plan: Howatharra Townsite.
2. Shire of Wiluna (DOLA File 1232/935; Document No. E949650; Closure No. W1326)
All those roads and the surveyed way shown coloured blue on page 7 of Road Closure and Disposal Document E949650.
Public Plan: Wiluna Townsite; Wiluna S.E. (25).

D. MULCAHY, Acting Chief Executive,
Department of Land Administration.

LA701

LAND ACT 1933
RESERVATION NOTICES

Made by His Excellency the Lieutenant-Governor and Administrator under section 29.

The Crown Land described below have been set apart as public reserves.

DOLA File: 1237/992

Reserve No. 42155 comprising King Locations 739 and 745 to 749 inclusive with an area of about 36 111 hectares on Land Administration Reserve Plan 368 for the designated purpose of "Conservation of Flora and Fauna".

Public Plan: Cambridge Gulf 1:250 000 and Mount Erskine NE 1:25 000.

Local Authority—Shire of Wyndham-East Kimberley.

Reserve 42155 is automatically vested in the National Parks and Nature Conservation Authority pursuant to section 7 (4) (a) of CALM Act 1984.

*1. Note
Lands Clerk
No file for
this reserve
1. File on
030343 F3102
Lands Clerk*

GOV. W.A.

LEGEND

- REGION BOUNDARY
- DISTRICT BOUNDARY
- REGION HQ
- DISTRICT HQ
- WORK CENTRE

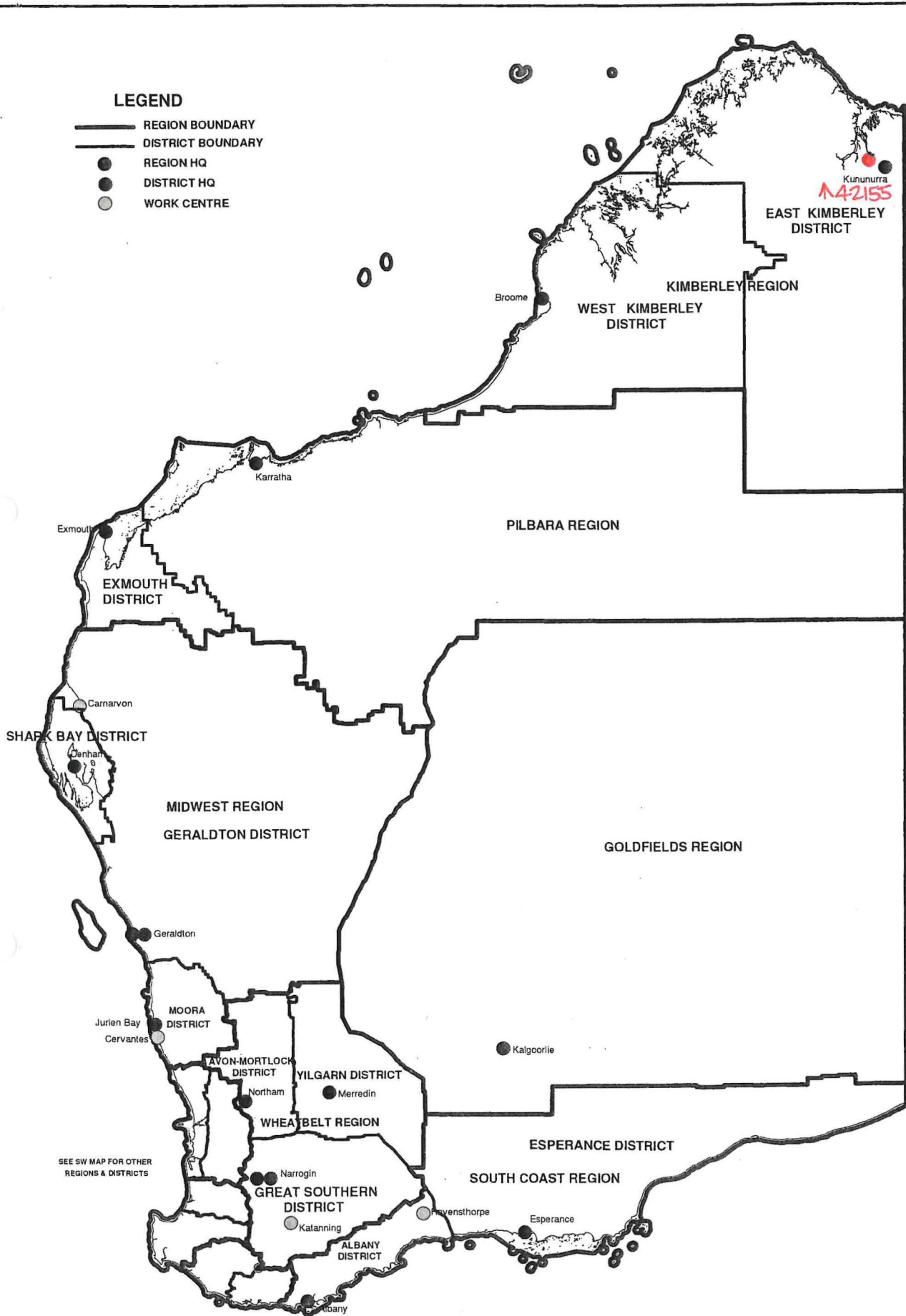

**DEPARTMENT OF ENVIRONMENT AND CONSERVATION
REGION AND DISTRICT BOUNDARIES**

JAN 2007

| ED/VER | AMENDMENT | BY | SIGNATURE | DATE | APPROVED | |
|--------|-----------|----|-----------|------|-------------------------|------|
| | | | | | Authorized Land Officer | Date |
| | | | | | | |

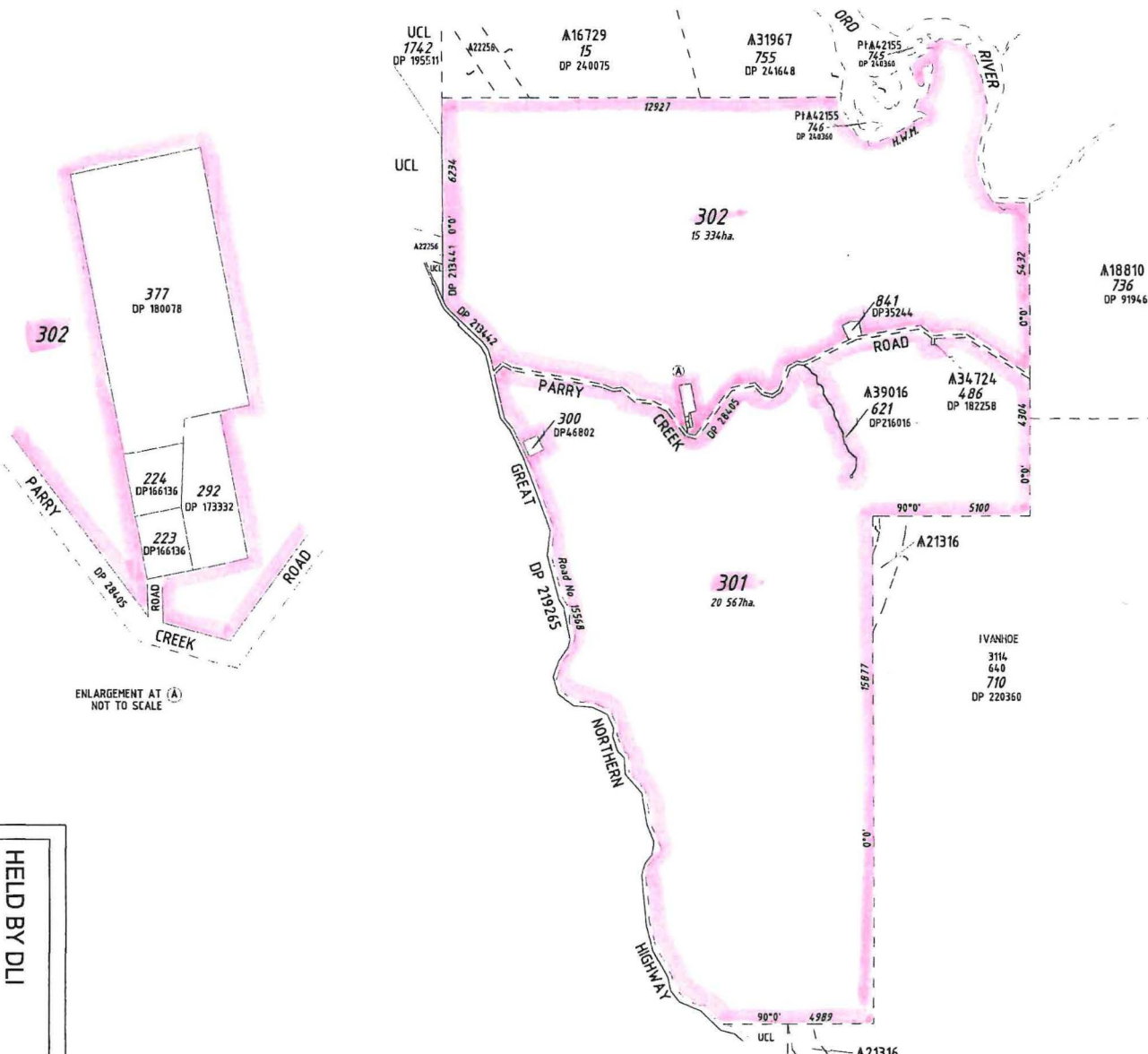

ENLARGEMENT AT (A)
NOT TO SCALE

HELD BY DLI
IN DIGITAL FORM ONLY

| | | |
|---|------------------------------------|--|
| TYPE | | CROWN |
| PURPOSE | | SUBDIVISION |
| PLAN OF | | |
| LOTS 301 and 302 | | |
| DISTRICT | KING | FORMER TENURE |
| TOWNSITE | | LOC 739 - CLR 3126/701 LOC 747 - CLR 3126/704 LOC 748 - CLR 3126/705 LOC 749 - CLR 3126/706 |
| FILE | 913-2000 & 1237-1992-2 | ON DP 240360 RES PLAN 3640 |
| LOCAL AUTHORITY | SHIRE OF WYNDHAM EAST KIMBERLEY | REFERENCE |
| LOCALITY | WYNDHAM | |
| ON | | REFERENCE |
| CAMBRIDGE GOLF (254) MT ERSKINE NE (51) | | |
| SCALE | 1:100000 | 0 1000 2000 3000 4000 5000 |
| ALL DISTANCES ARE IN METRES | | |
| SUBJECT TO SURVEY NOT FOR ALIENATION PURPOSES | | |
| SURVEY FIRM DLI - CIORENTINO | | |
| LODGED | TYPE OF VALIDATION | |
| DATE 25/08/2005 | FULL ADJ... PMK | |
| FEE PAID | LEGAL EQUIPMENT | |
| N/A | CERTIFIED | |
| ASSESSOR | 29/08/2005 | |
| N/A | Manager, Statutory Services | |
| IN ORDER FOR DEALINGS | | |
| SUBJECT TO | | |
| REDESCRIPTION OF A42155 | | |
| TO COMPRISE LOTS 301 & 302 | | |
| LOTS 755 & 746 ON DP 240360 | | |
| LOT 300 ON DP 46802 & | | |
| LOT 841 ON DP 35244 | | |
| FOR AUTHORIZED LAND OFFICER | | DATE |
| APPROVED | | 29/8/2005 |
| AUTHORIZED LAND OFFICER | | DATE |
| Department of Land Information Government of Western Australia | | |
| DEPOSITED PLAN | | |
| 47473 | | |
| SHEET | 1 | OF 1 |
| EDITION | 1 | VERSION 1 |

DATA DERIVED FROM SCOB AUGUST 2005

Reserve Plan 368

WYNDHAM TOWNSITE

3114
1176
709
CAPLTON HILL

A1060

A16729
15
Res. Plan 76

A31967
Misc. Plan 604

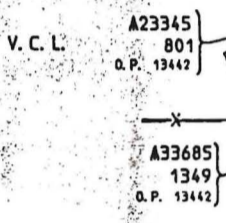
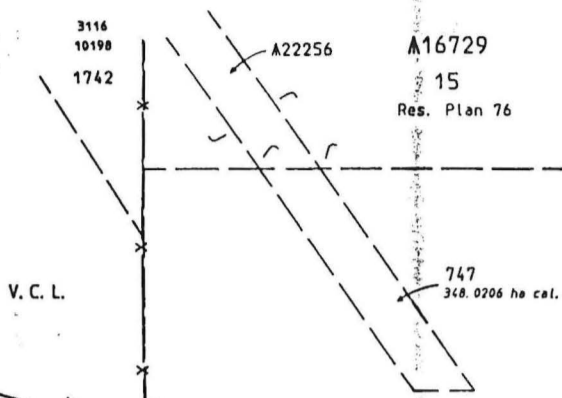
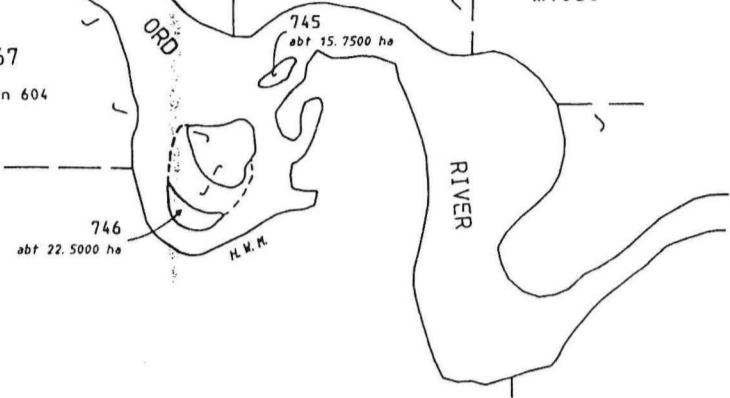

A16729
15
Res. Plan 76

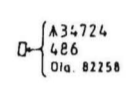
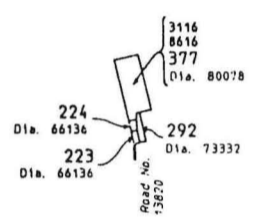
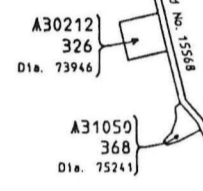

A18810
736
Res. Dia. 949

GREAT
NORTHERN
HIGHWAY

749
abt 34110 ha

A21316

739
abt 1258,5191 ha

3114
640
710
IVANHOE

V.C.L.



3114
1180
708
EL QUESTRG

includes Reserves 1058, 1059, 1600, 2049, 30866 (Loc 350) & 31636 (Loc 319)
includes Part Reserves 16729 (Pt Loc 15), 21316, 22256 & 31967
supersedes Res. Plan 76 & Res. Dia. 196

| ED/VER | AMENDMENT | BY | SIGNATURE | DATE |
|--------|--------------|-----|-----------|--------|
| 1/2 | 10FD ALTERED | DLI | | 8.3.06 |

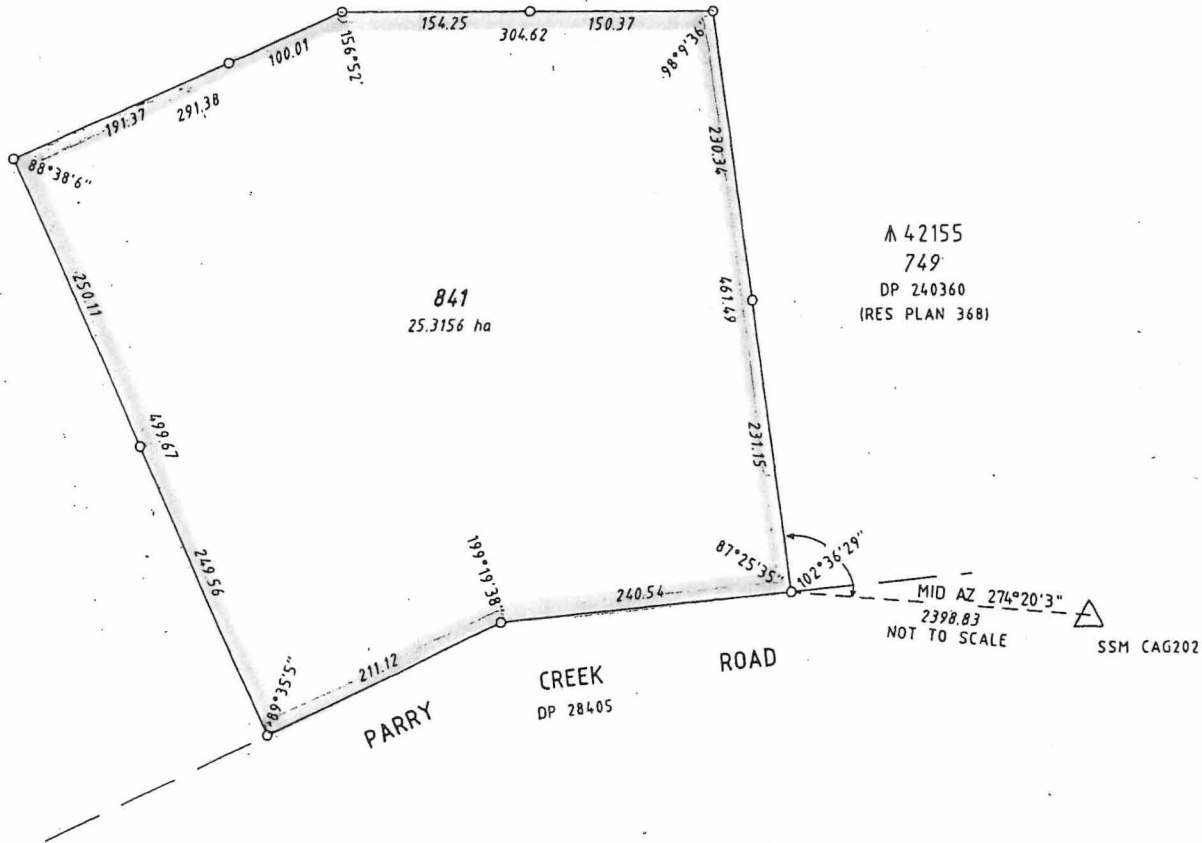

MARKS AT CORNERS OF LOT 841 ARE HALL MARKS
ALL OTHER MARKS PLACED ARE SPIKES

DIMENSIONS DERIVED FROM GPS OBSERVATIONS
USING STATIC BASELINES AND RTK TECHNIQUES

WHELANS
133 Scarborough Beach Road, PO Box 89
Mount Hawthorn, 6016 Western Australia
Telephone (08) 9443 1511, Fax (08) 9444 3901
Email: whelans@whelans.com.au
lot841.dgn

| | | |
|---|--|--|
| TYPE CROWN | | |
| PURPOSE SUBDIVISION | | |
| PLAN OF LOT 841 | | |
| EARLY ISSUE YES/NO | | |
| DISTRICT KING DOLA FILE 1585/958 | | |
| TOWNSHIP | | |
| LOCAL AUTHORITY SHIRE OF WYNDHAM-EAST KIMBERLEY | | |
| LOCALITY GOOSE HILL | | |
| FORMER TENURE PT LOT 749 DP 240360 CLR 3126-706 | ON CAMBRIDGE INDEX GULF (250) PUBLIC | |
| FIELD BOOK 88665 | | |
| SCALE: 1:4000 | | |
| SURVEYOR'S CERTIFICATE - Reg 54 I, GARY WILLIAM SULLIVAN hereby certify that this is a correct representation of the survey and / or calculations from measurements recorded in the field book lodged for the purposes of this plan and that it complies with the relevant written law(s) in relation to which it is lodged. <i>Gary William Sullivan</i> 19/12/2002 Licensed Surveyor Date | SURVEYOR'S CERTIFICATE - Compiled I hereby certify that this compiled plan (a) is a correct and accurate representation of the survey(s) of the subject land; and (b) is in accordance with the relevant law in relation to which it is lodged. Date | |
| LOGGED DATE: 06.01.2003 FEE PAID: N/A ASSESS No. | TYPE OF VALIDATION FULL AUDIT LEGAL COMPONENT: <i>GA</i> DOCKET PLAN/DIAG CERTIFIED CORRECT: <i>GA</i> F.S.C. | SURVEYING & DRAFTING BY: WHELANS SURVEY & MAPPING GROUP PTY. LTD. (08) 9443 1511 www.whelans.com.au |
| APPROVED BY WESTERN AUSTRALIAN PLANNING COMMISSION | | |
| FILE EXEMPT FROM SEC. 27(5) L.A.A. 1997 Delegated Under S.20 WAPC Act 1985 | | |
| DATE | | |
| IN ORDER FOR DEALINGS | | |
| SUBJECT TO <i>Indemnity in execution</i> <i>Amend Reserve 42155 to include</i> <i>Lot 841.</i> | | |
| <i>W. J. J. J. J.</i> 9-1-2003 FOR INSPECTOR OF PLANS & SURVEYS DATE AUTHORIZED LAND OFFICER | | |
| APPROVED | | |
| DEPOSITED PLAN 35244 | | |
| SHEET 1 OF 1 EDITION 1 VERSION 2 | | |
| INSPECTOR OF PLANS & SURVEYS DATE AUTHORIZED LAND OFFICER | | |



| | | | |
|--|---------------------------------------|--|--------------|
| TYPE | | CROWN | |
| PURPOSE | | SUBDIVISION | |
| PLAN OF | | LOT 300 | |
| HELD BY DLI IN DIGITAL FORM ONLY | | | |
| SSA YES/NO | | | |
| DISTRICT | KING | DOLA FILE | 1237/1992 V2 |
| TOWNSITE | | | |
| LOCAL AUTHORITY SHIRE OF WYNDHAM - EAST KIMBERLEY | | | |
| LOCALITY WYNDHAM | | | |
| FORMER TENURE | ON | FIELD BOOK | |
| PT LOT 749 DP 240360 LR 3126/706 | INDEX | 96082 (SAM 3819) | |
| SCALE: 1:5000 AT A3 SIZE | | | |
| ALL DISTANCES ARE IN METRES | | | |
| SURVEYOR'S CERTIFICATE - Reg 54 | | SURVEYOR'S CERTIFICATE - Compiled | |
| I, NATHAN A ALLISTER hereby certify that this is a correct representation of the survey and / or calculations from measurements recorded in the field book lodged for the purposes of this plan and that it complies with the relevant written law(s) in relation to which it is lodged. ✓ <i>Nathan A Allister</i> Licensed Surveyor Date | | I hereby certify that this compiled plan (a) is a correct and accurate representation of the survey(s) of the subject land; and (b) is in accordance with the relevant law in relation to which it is lodged. _____ Licensed Surveyor Date | |
| LODGED | TYPE OF VALIDATION | SURVEYING & DRAFTING BY: | |
| DATE 23-Jun-05 | FULL AUDIT LEGAL COMPONENT M.Bator | WHELANS (WA) PTY. LTD. (08) 9443 1511 www.whelans.com.au | |
| FEE PAID \$0.00 | DOCKET PLAN/DIAG 1697-2005 | APPROVED BY WESTERN AUSTRALIAN PLANNING COMMISSION | |
| ASSESS No. N/A | CERTIFIED CORRECT | FILE | |
| | I.S.C. | Delegated Under S20 WAPE Act 1985 | |
| | F.S.C. | DATE | |
| IN ORDER FOR DEALINGS | | | |
| SUBJECT TO | | | |
| Amendment to A42155. | | | |
| FOR INSPECTOR OF PLANS & SURVEYS AUTHORIZED LAND OFFICER | | | |
| APPROVED | | DATE 16-Sep-05 | |
| INSPECTOR OF PLANS & SURVEYS AUTHORIZED LAND OFFICER | | | |
| DATE | | | |
| DEPOSITED PLAN | | | |
| 46802 | | | |
| SHEET 1 OF 1 | | | |
| EDITION 1 VERSION 1 | | | |

WHELANS
 33 Scarborough Beach Road, PO Box 99
 Mount Hawthorn, 6016 Western Australia
 Telephone (08) 9443 1511, Fax (08) 9444 3501
 Email: whelans@whelans.com.au
 FP-10125-001-VER 1.0

Proposed excision for road purposes from Parry Lagoons Nature Reserve

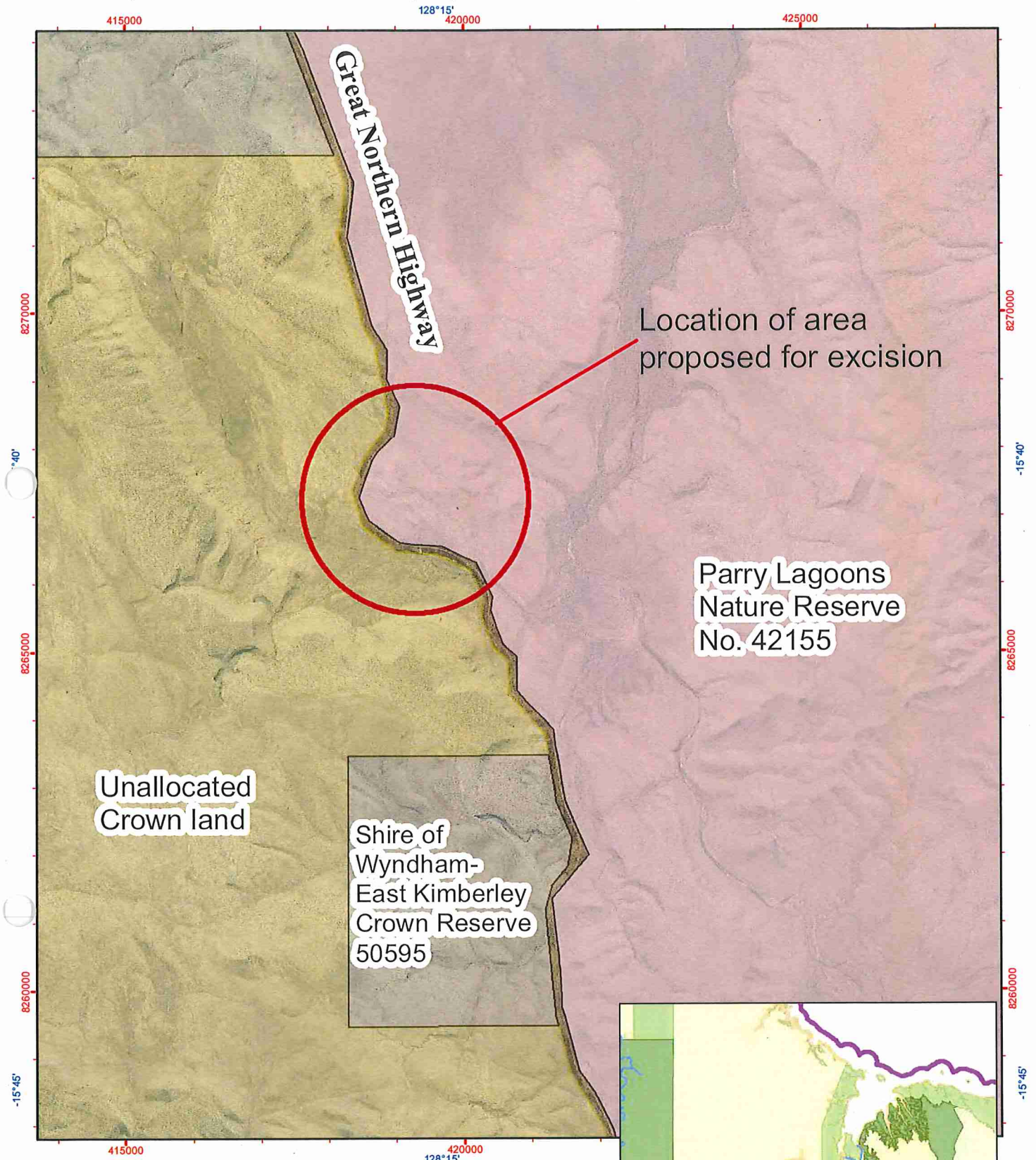

Graticule shown at 5 minutes intervals
Grid shown at 5000 metre intervals

Legend

- Nature Reserve
- Crown Reserves
- Unallocated Crown Land



Produced by the Department of Biodiversity, Conservation and Attractions

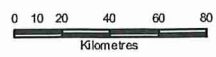

Projection: Universal Transverse Mercator
MGA Zone 52. Datum: GDA94



The Dept. of Parks and Wildlife does not guarantee that this map is without flaw of any kind and disclaims all liability for any errors, loss or other consequence which may arise from relying on any information depicted.

Roads and tracks on land managed by DPaW may contain unmarked hazards and their surface condition is variable. Exercise caution and drive to conditions on all roads.

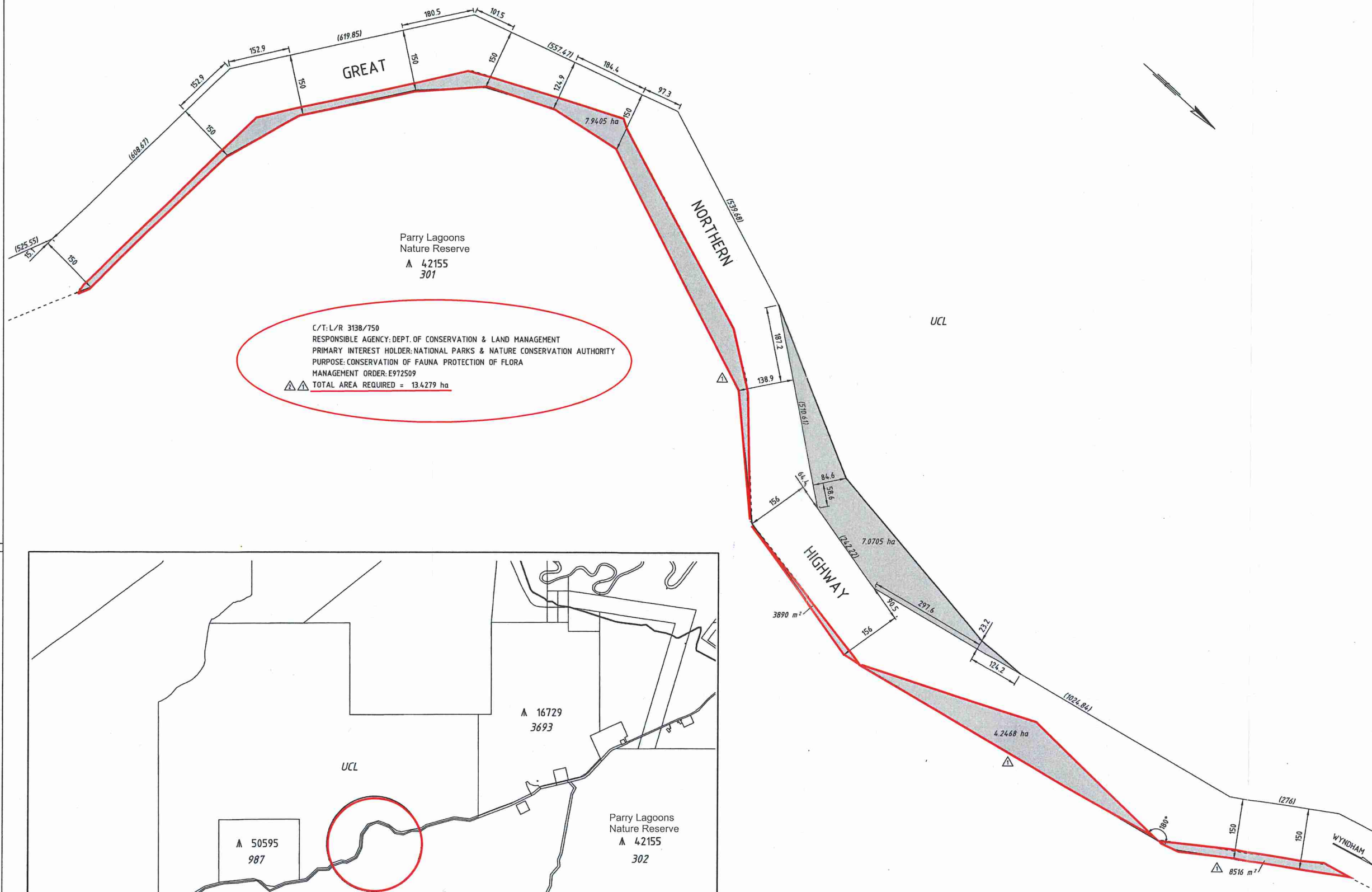

C/T: L/R 3138/750
 RESPONSIBLE AGENCY: DEPT. OF CONSERVATION & LAND MANAGEMENT
 PRIMARY INTEREST HOLDER: NATIONAL PARKS & NATURE CONSERVATION AUTHORITY
 PURPOSE: CONSERVATION OF FAUNA PROTECTION OF FLORA
 MANAGEMENT ORDER: E972509
 TOTAL AREA REQUIRED = 13.4279 ha

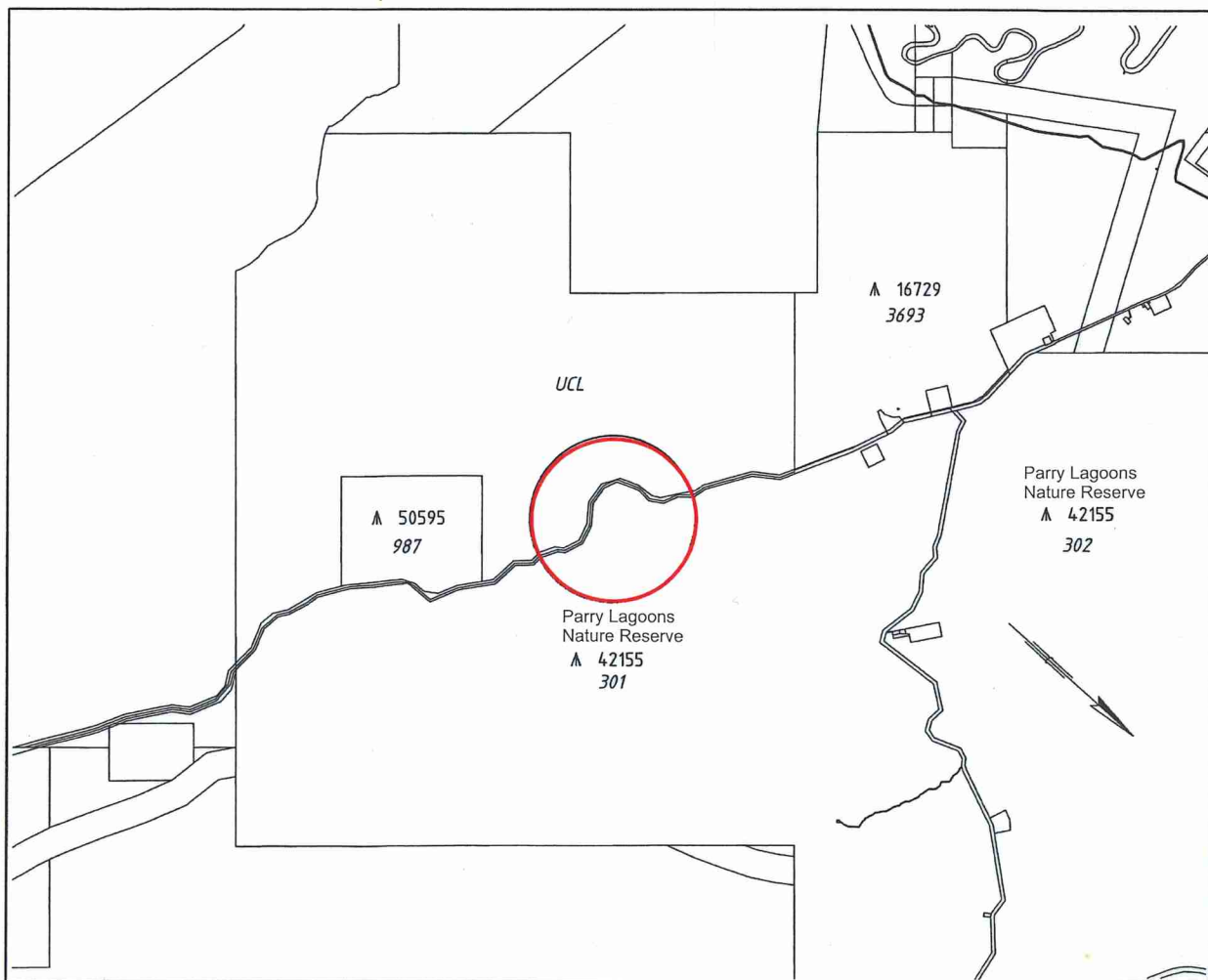

LOCATION PLAN

| AMENDMENTS | DESCRIPTION | DATE | AUTHORISED | MICRO DATE |
|------------|--|---------|---------------|------------|
| 1. | REQUIREMENT FROM A 42155 & UCL AMENDED | 23/5/17 | W.M. ROLLINGS | 23/5/17 |
| 2. | AREA FROM A 42155 AMENDED | 15/6/17 | W.M. ROLLINGS | 15/6/17 |

| LEGEND | |
|--------|---------------------------------|
| | LAND REQUIRED FOR ROAD PURPOSES |
| | BOUNDARY TO BE SURVEYED. |
| | UNSURVEYED CADASTRAL BOUNDARY |

- NOTES**
- DIMENSIONS AND AREAS ARE APPROXIMATE ONLY AND ARE SUBJECT TO SURVEY.
 - S.L.K. IS A M.R.W.A. STRAIGHT LINE KILOMETRE AND IS APPROXIMATE ONLY.
 - CADASTRAL MODEL : /PROJECTS/GT NORTHERN HWY H6/ GNH CL MGA94
 - HORIZONTAL DATUM IS MGA 94.

| KIMBERLEY REGION | | |
|-----------------------------|--------------|--------------------|
| Telephone (08) 9158 4333 | | Fax (08) 9158 4334 |
| APPROVED FOR IMPLEMENTATION | | |
| FILE NUMBER | DATE | APPROVAL NUMBER |
| 14/1445 | | |
| AUTHORISED | S. ROSE | 22/9/16 |
| APPROVED | G. ZOETELIEF | 22/9/16 |

mainroads
WESTERN AUSTRALIA

FINANCE AND SERVICES
PROPERTY MANAGEMENT

Telephone 9323 4580 Fax 9323 4600

| | | | |
|--|---------------|------|---------|
| DRAWN/DESIGNED | W.M. ROLLINGS | DATE | 14/9/16 |
| AUDITED IN ACCORDANCE WITH STANDARD 67-98-48 IN THE ROAD AND TRAFFIC ENGINEERING MANUAL. | | | |
| 15/6/17 | | | |

| | |
|---|-------------------|
| GREAT NORTHERN HWY H6 LAND DEALINGS UCL & A 42155 (LOT 301) 3161 - 3165 SLK | |
| LOCAL AUTHORITY (004) SHIRE OF WYNDHAM - EAST KIMBERLEY | AMEND. |
| DRAWING TYPE 7200 | DRAWING NUMBER |
| FILE NUMBER 14/1445 | 1660-107-2 |

THIS DRAWING IS AN AMENDMENT OF THE APPROVED DRAWING. *Alayton*

SCALE 1:5000 0 50 100 150 200 250 300 350 400 450 500