

**RESERVE GAZETTAL ACTION SHEET  
FOR REGIONS AND DISTRICTS**

**LANDS CLERK:** Attach a copy of a map and forward to the following:

1. **REGIONAL MANAGER:**  
CENTRAL, FOREST, MIDWEST, GOLDFIELDS, KIMBERLEY, SWAN REGION  
PILBARA, SOUTH COAST, SOUTHERN FOREST, WHEATBELT
2. **DISTRICT MANAGER:**
3. **DISTRICT WILDLIFE OFFICER:** Kununurra.
4. **CLERK WOODVALE** ✓
5. **O.I.C. INVENTORY BUNBURY/KELMSCOTT/MANJIMUP**

**REASON FOR GAZETTAL:**

Creation of class "A" reserve for the purpose of "Conservation Park",  
automatically vested in the NPNCA with an area of 1466 ha, (above  
high water mark.)

**RESERVE NUMBER:** 42196

**CALM FILE NUMBER:** 032804F4301

**NAME OF RESERVE:** \_\_\_\_\_

**PURPOSE:** Conservation Park

**CLASS:** "A"

**AREA:** 1466 ha (above high water mark.)

**VESTING:** NPNCA

**DATE OF CURRENT GAZETTAL:** 7/7/92

**MAP REFERENCE:** Montebello + Tjira rocks 1:50,000

**SHIRE:** Roebourne

  
LANDS CLERK  
09 367 0221

2/12/92  
DATE

*Map missing 10/8/93*

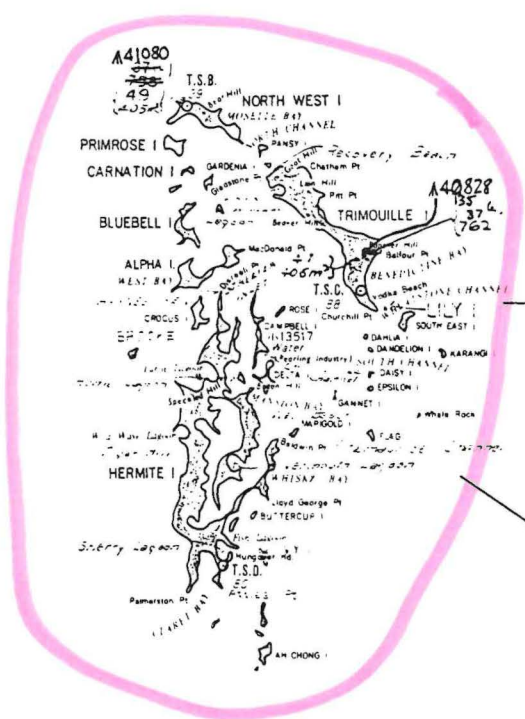

AA 42196  
172  
Conservation Park  
abt. 1466 ha  
Vested in NPNC  
Includes all islands and rocks.  
Excludes A's 40828 & 41080 (loc's 49 & 135)

AA 42197  
171  
Conservation Park  
Vested in NPNC  
Extends between high &  
low water marks.  
AREA INDETERMINABLE

MONTE BELLO ISLANDS  
Black Rock

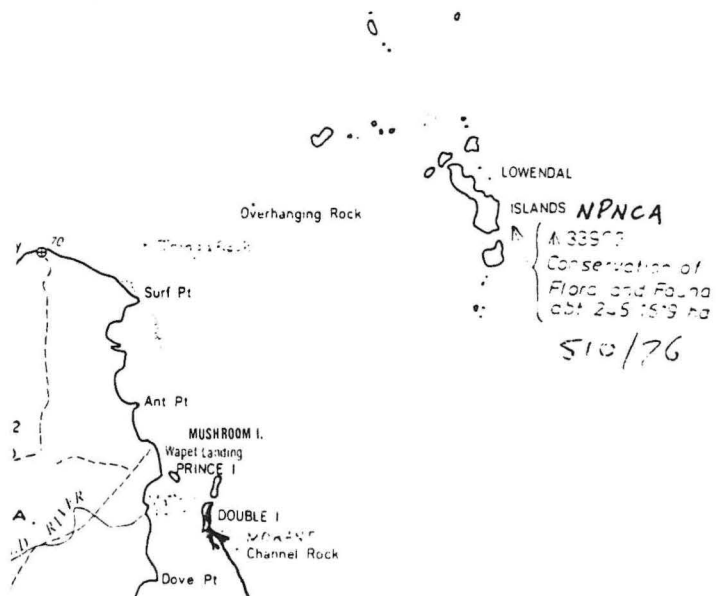

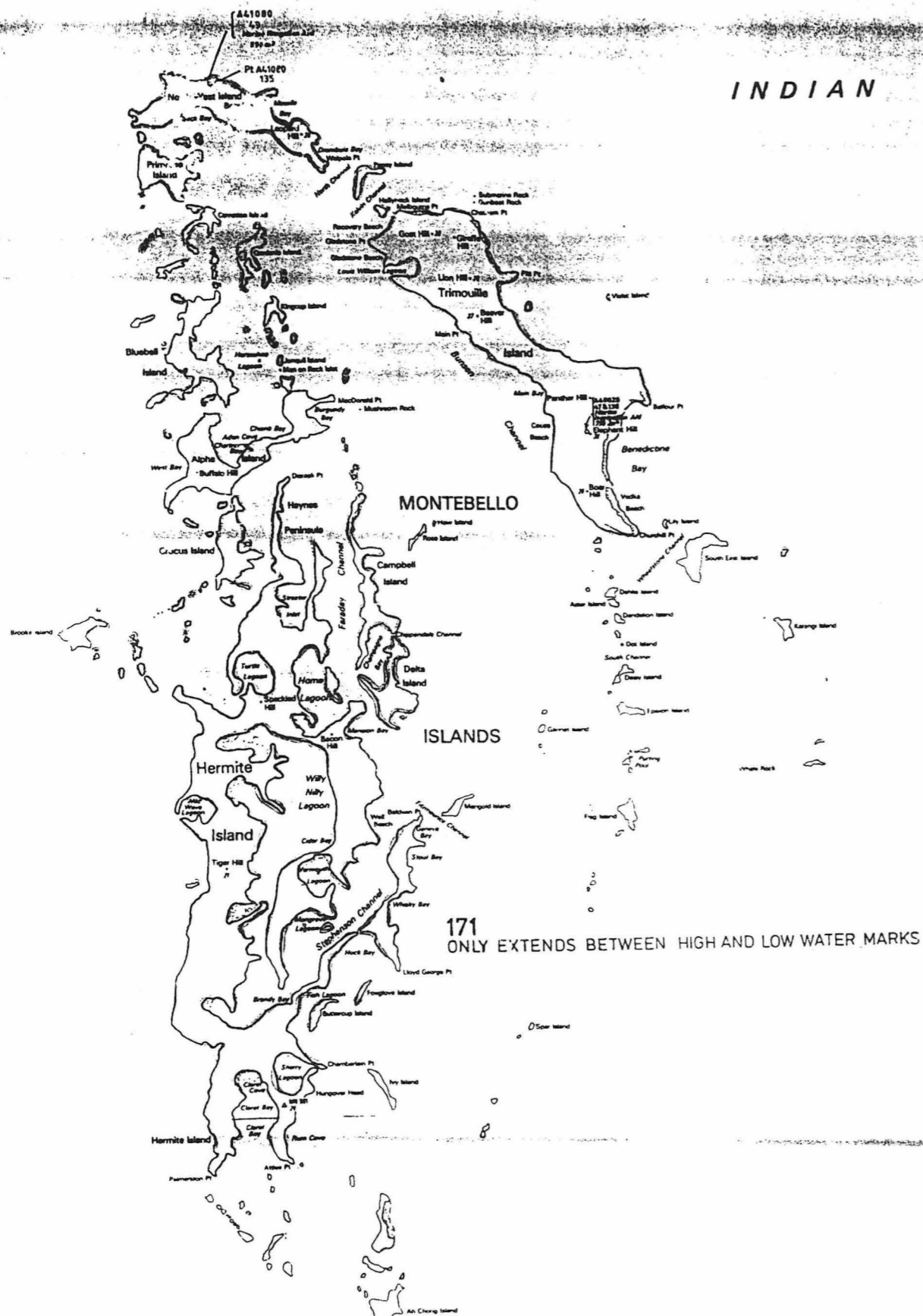

INDIAN OCEAN

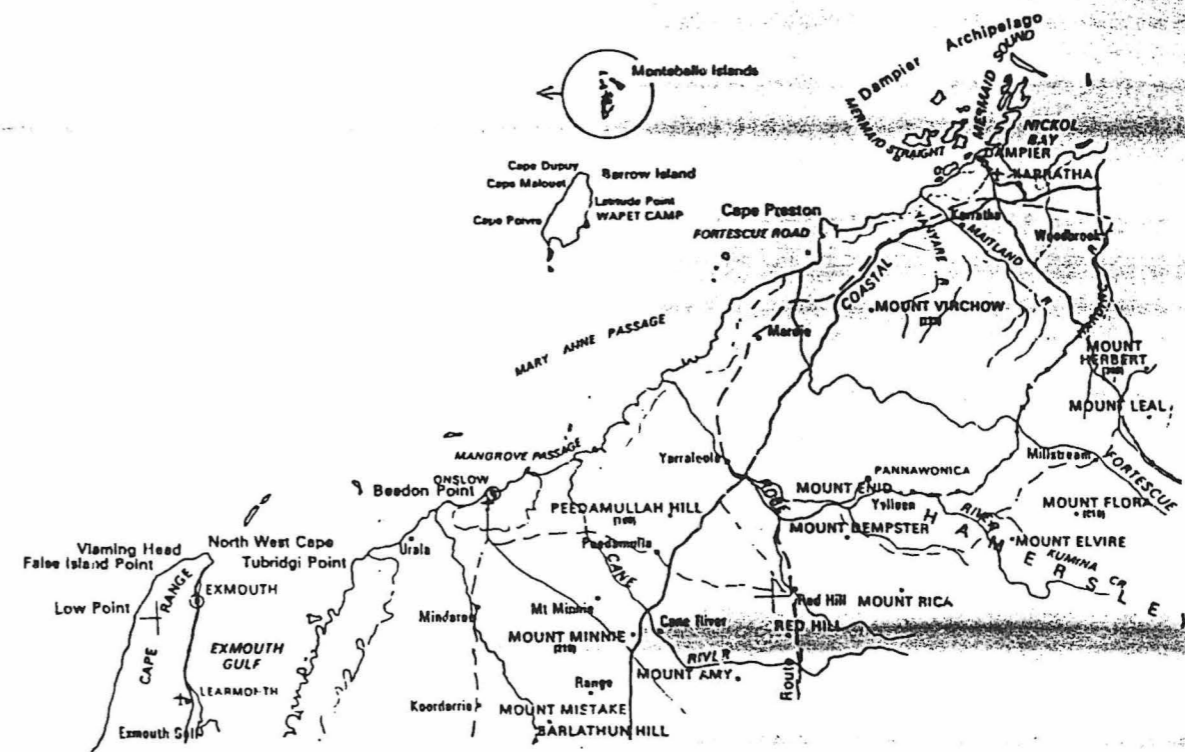

LOCALITY INSET  
1:1500 000



RESERVE EXTENDS BETWEEN HIGH AND LOW WATER MARKS  
Water lines on this Plan do not necessarily depict an exact cadastral boundary



RESERVE No. <u>42197</u>	Area, <u>INDETERMINABLE</u>	FILE No. <u>5460/941</u>
Purpose <u>CONSERVATION PARK</u>		SCALE <u>1:50000</u> <small>All measurements in metres</small>
DISTRICT, <u>ASHBURTON</u>	SUBJECT TO SURVEY	Gazetted <u>        </u> Page <u>        </u>
Public Plan <u>MONTEBELLO &amp; PT. TYRA ROCKS 1:50000</u>	AMENDMENTS	Recorded on Public Plan <u>        </u>
<u>LORENAL 1:50000 &amp; OFF SHORE ISLANDS 1:3000000</u>	Gazette Page Initials	Registered <u>        </u>
Reference <u>        </u> Page <u>        </u>		for Supervisor <u>Raphael Bank Crown Surveys</u>
Prepared by <u>B. TAYLOR</u> Date <u>11 05 92</u>		On Key Plan <u>        </u>
Checked <u>        </u> Date <u>15. 8. 92</u>		DEPT. OF LAND ADMINISTRATION DECEDED