

**RESERVE GAZETTAL ACTION SHEET
FOR REGIONS AND DISTRICTS**

LANDS CLERK: Attach a copy of a map and forward to the following:

1. REGIONAL MANAGER:
CENTRAL FOREST, MIDWEST, GOLDFIELDS, KIMBERLEY, SWAN REGION,
PILBARA, SOUTH COAST, SOUTHERN FOREST, WHEATBELT
2. DISTRICT MANAGER: MOORA
3. DISTRICT WILDLIFE OFFICER: MOORA
4. CLERK WOODVALE
5. O.I.C. INVENTORY BUNBURY/KELMSCOTT/MANJIMUP

REASON FOR GAZETTAL:

*Excision from Watheroo National Park taken
place in December 1991, pursuant to the Govt's
Resolution of Conflict Policy.*

RESERVE NUMBER: 42209

CALM FILE NUMBER: 034042F3201

NAME OF RESERVE: -

PURPOSE: Conservation and Resource Management

CLASS: 'c'

AREA: 38.2 ha

VESTING: Executive Director of CALM

DATE OF CURRENT GAZETTAL: 26.6.92

MAP REFERENCE: Pt. Pinjanege 1:50,000

SHIRE: Coorow

[Signature]
LANDS CLERK

~~09 367 0221~~

3340430.

20.5.93

DATE

DOLA File 2121/991

Reserve No. 42109 (Broome Lot 2812) vested in the State Energy Commission of Western Australia for the designated purpose of "Switching Station".

Local Authority—Shire of Broome.

DOLA File 10735/899

Reserve No. 6869 (Plantagenet Location 7698) vested in the Shire of Albany for the designated purpose of "Agricultural Hall" with power, subject to the approval in writing of the Minister for Lands to each and every lease or assignment of lease being first obtained, to lease the whole or any portion thereof for any term not exceeding twenty one (21) years from the date of the lease.

DOLA File 2708/977

Reserve No. 36695 (Serpentine Agricultural Area Lot 149) vested in the Shire of Serpentine-Jarrahdale for the designated purpose of "Public Recreation".

DOLA File 3463/924

Reserve No. 19547 (Nelson Location 11115 and Pemberton Lot 118) vested in the Pemberton District Hospital Board for the designated purpose of "Health (Hospital and Allied Purposes)" with power, to lease the whole or any portion thereof for any term.

Local Authority—Shire of Manjimup.

DOLA File 2170/970

Reserve No. 31324 (Wellington Location 5114) vested jointly in the Waterways Commission and the Shire of Dardanup for the designated purpose of "Foreshore Management and Public Recreation".

DOLA File 641/992

Reserve No. 42151 (Fremantle Lot 2081) vested in the City of Fremantle for the designated purpose of "Drainage".

DOLA File 1139/992

Reserve No. 42209 (Victoria Location 11890) vested in the Executive Director of the Department of Conservation and Land Management for the designated purpose of "Conservation and Resource Management".

Local Authority—Shire of Coorow.

DOLA File 3117/908

Reserve No. 7955 (Kalgoorlie Lots 204, 205 and 206) vested in the City of Kalgoorlie-Boulder for the designated purpose of "Aged Persons Homes" with power, subject to the approval in writing of the Minister for Lands to each and every lease or assignment of lease being first obtained, to lease the whole or any portion thereof for any term not exceeding twenty one (21) years from the date of the lease.

This Vesting Order recognises the Joint Venture Agreement dated the twenty first day of January 1991 between the City of Kalgoorlie-Boulder and State Housing Commission (Homeswest) and continued and future use of the reserve for its designated purpose will be subject to the terms, covenants and conditions contained in that Agreement and any similar agreement between the City and Homeswest with respect to Reserve No. 7955.

DOLA File 3674/968

Reserve No. 41080 (Ashburton Locations 49 and 135) vested in the Australian Maritime Safety Authority for the designated purpose of "Marine Navigation Aid".

Local Authority—Shire of Roebourne.

DOLA File 1074/992

Reserve No. 42135 (Lancelin Lots 893 and 907) vested in the Shire of Gingin for the designated purpose of "Pedestrian Accessway".

DOLA File 199/28V2

Reserve No. 27328 (Wellington Location 4962) vested in the Water Authority of Western Australia for "Drainage Purposes".

Local Authority—Shire of Harvey.

DOLA File 1075/992

Reserve No. 42136 (Lancelin Lot 939) vested in the Shire of Gingin for the designated purpose of "Park".

DOLA File 1390/992

Reserve No. 42208 (Kalgoorlie Lot 4876) vested in the City of Kalgoorlie-Boulder for the designated purpose of "Parkland, Recreation and Drainage".

DOLA File 2692/991

Reserve No. 42137 (Varley Lot 59) vested in the Shire of Lake Grace for the designated purpose of "Public Utility".

DOLA File 1304/989V2

Reserve No. 17464 (Plantagenet Locations 7334, 7336 and 7697) vested in the Shire of Albany for the designated purpose of "Common".

1. File
2. Land Clerk - No file for this reserve.

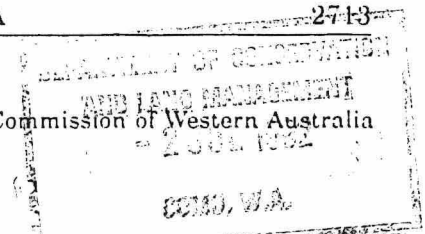

742209 was secured from Water
NP to enable mining of bentonite
when mining is finished, the NP will
be re-included in Water NP.

163
7

LA701

LAND ACT 1933
RESERVATION NOTICES

Made by His Excellency the Governor under section 29.

The Crown Lands described below have been set apart as public reserves.

DOLA File: 1133/992

Reserve No. 42144 comprising Canning Location 3762 with an area of 2 173 square metres on Land Administration Diagram 90587 for the designated purpose of "Scout Hall and Car Park".

Public Plan: Perth BG34 (10) 4.1 San Jacinta Road.

Local Authority—City of Armadale.

DOLA File: 1139/992

Reserve No. 42209 comprising Victoria Location 11890 with an area of 38.2500 hectares on Land Administration Diagram 89981 for the designated purpose of "Conservation and Resource Management".

Public Plan: Pinjarrega 1:50 000.

Local Authority—Shire of Coorow

DOLA File: 2121/991

Reserve No. 42109 comprising Broome Lot 2812 with an area of 18 square metres on Land Administration Diagram 90214 for the designated purpose of "Switching Station".

Public Plan: Broome Regional Sheet 2 Reid Road.

Local Authority—Shire of Broome.

DOLA File: 2293/988

Reserve No. 42139 comprising Pinjarra Lot 351 (formerly portion of Cockburn Sound Location 16 and being Lot 500 on Plan 16565) with an area of 5.8079 hectares for the designated purpose of "Public Recreation" under section A.

Public Plans: Pinjarra 16.32, 16.33 near Carcoola Avenue.

Local Authority—Shire of Murray.

DOLA File: 641/992

Reserve No. 42151 comprising Fremantle Lot 2081 (formerly portion of Fremantle Town Lot 732 being Lot 63 on Diagram 28485) with an area of 493 square metres on LTO Diagram 28485 for the designated purpose of "Drainage".

Public Plan: Perth (2) BG34 07.13 Ashburton Terrace.

Local Authority—City of Fremantle.

DOLA File: 521/76V4

Reserve No. 42207 comprising Kwinana Lot 269 with an area of 7.3403 hectares on Land Administration Plan 17994 for the designated purpose of "Use and Requirements of the Western Australian Development Corporation".

Public Plan: Peel (2) BG33 12.30 Wellard Road.

Local Authority—Town of Kwinana.

DOLA File: 3726/981

Reserve No. 42115 comprising Avon Locations 28898 and 29039 with an area of 92.6788 hectares on Land Administration Diagrams 87890 and 90470 for the designated purpose of "Conservation of Flora and Fauna".

Public Plan: MIDGI 2633-IV 50000 Soldiers Road.

Local Authority—Shire of Narembeen.

Reserve 42115 is automatically vested in the National Parks and Nature Conservation Authority pursuant to section 7 (4) (a) of CALM Act 1984.

DOLA File: 1074/992

Reserve No. 42135 comprising Lancelin Lots 893 and 907 with an area of 680 square metres on Land Administration Plan 17967 for the designated purpose of "Pedestrian Accessway".

Public Plans: BF 37(2) 21.07 and 21.08 Craig Way.

Local Authority—Shire of Gingin.

DOLA File: 1075/992

Reserve No. 42136 comprising Lancelin Lot 939 with an area of 5 960 square metres on Land Administration Plan 17967 for the designated purpose of "Park".

Public Plans: BF37 (2) 21.07 21.08 Lawrence Place.

Local Authority—Shire of Gingin.

1. File
2. Shire Clerk

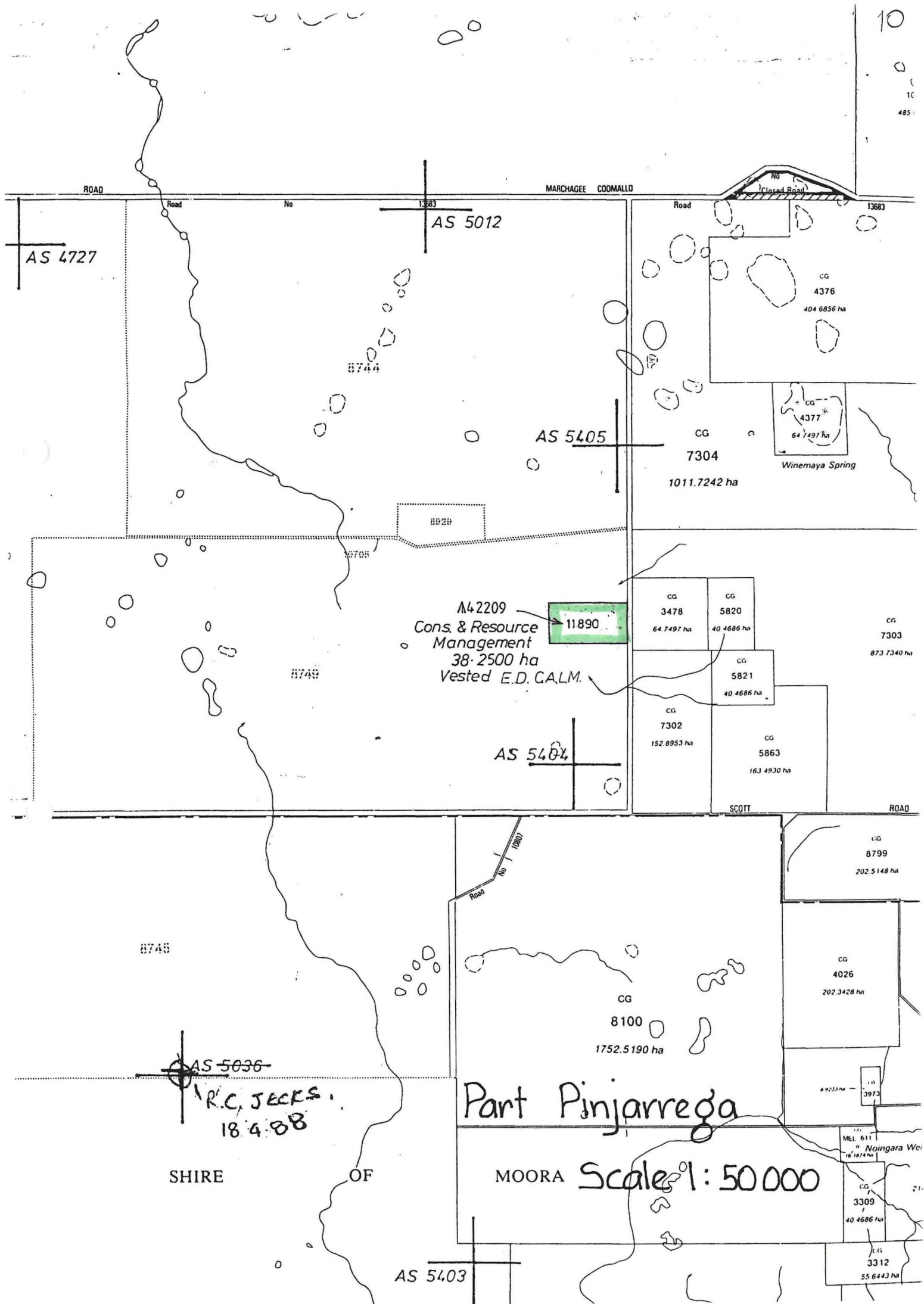

AS 4727

AS 5012

AS 5405

AS 5404

AS 5036

AS 5403

M42209
 Cons. & Resource
 Management
 38.2500 ha
 Vested E.D. G.A.L.M.

11890

CG
 4376
 404 6856 ha

CG
 4377
 64 7497 ha
 Winemaya Spring

CG
 7304
 1011.7242 ha

CG
 3478
 64.7497 ha

CG
 5820
 40.4686 ha

CG
 5821
 40.4686 ha

CG
 7302
 152.8953 ha

CG
 5863
 163.4930 ha

CG
 7303
 873.7340 ha

CG
 8799
 202.5148 ha

CG
 4026
 202.3428 ha

CG
 8100
 1752.5190 ha

CG
 3973
 40.4686 ha

MEL. 611
 Noingara Well
 16.1874 ha

CG
 3309
 40.4686 ha

CG
 3312
 55.6443 ha

Part Pinjarrega

MOORA Scale 1:50,000

SHIRE OF

ROAD

Road

No

13683

MARCHAGEE COOMALLO

Road

13683

No
 Classed Road

SCOTT

ROAD

Road

No

12807

8745

8749

8744

8829

8706

21

INCLUDES PT LOC 8749
SUPERSEDES PT O.P. 4322

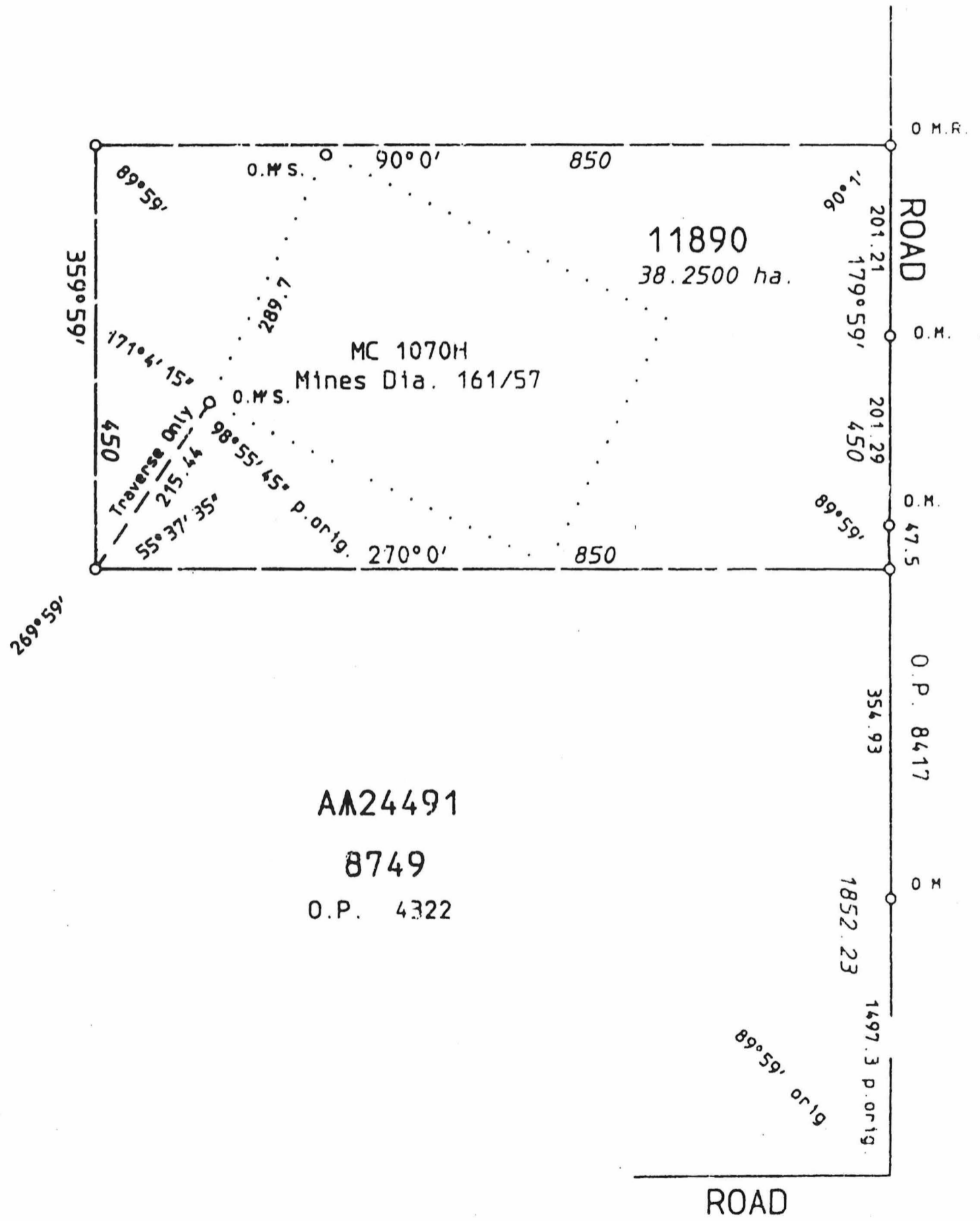

LA Dia 89981.