

**RESERVE GAZETTAL ACTION SHEET
FOR REGIONS AND DISTRICTS**

LANDS CLERK: Attach a copy of a map and forward to the following:

1. REGIONAL MANAGER:
CENTRAL FOREST, MIDWEST, GOLDFIELDS, KIMBERLEY, SWAN REGION,
PILBARA, SOUTH COAST, SOUTHERN FOREST, WHEATBELT
2. DISTRICT MANAGER: MERREDIN
3. DISTRICT WILDLIFE OFFICER: NARRAGEN
4. CLERK WOODVALE
5. O.I.C. INVENTORY BUNBURY/KELMSCOTT/MANJIMUP

REASON FOR GAZETTAL:

*Creation of a new nature reserve, "A" class due to
land purchase by CALM - ex. MM & G P Fowler
property north west of Wongan Hills.*

RESERVE NUMBER: 42375

CALM FILE NUMBER: 031 007F 3102.

NAME OF RESERVE: -

PURPOSE: Conservation of Flora & Fauna

CLASS: 'A'

AREA: 229.9 ha

VESTING: NPKA

DATE OF CURRENT GAZETTAL: 23.4.93

MAP REFERENCE: WONGAN HILLS (NE) & (NW) 25 - Wilding
Road

SHIRE: Wongan - Balidie

Mark Ryan
LANDS CLERK
09 367 0221
3340 430.

19.5.93.
DATE

Gazetted: 23/4/93 PVH.

73
6

AA105

**TRANSFER OF LAND ACT 1893
TRANSFER OF LAND (REVESTMENT)
PROCLAMATION**

WESTERN AUSTRALIA
FRANCIS BURT,
Governor.
[L.S.]

} By His Excellency the Honourable Sir Francis
Theodore Page Burt, Companion of the Order of
Australia, Knight Commander of the Most Disting-
uished Order of Saint Michael and Saint
George, Queen's Counsel, Governor of the State
of Western Australia.

DOLA File 3202/989.

Under Section 243 of the Transfer of Land Act 1893, I, the Governor acting with the advice and consent of the Executive Council, do hereby invest in Her Majesty as of her former estate, the land described as portion of Swan Location 6221 and being Lot 2 on Plan 17185 and being the land contained in Certificate of Title Volume 1853 Folio 686 (now Location 11798).

Given under my hand and the Seal of the State on 15 April 1993.

By His Excellency's Command,

G. CASH, Minister for Lands.

GOD SAVE THE QUEEN !

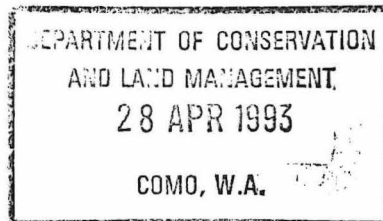

AA106

**TRANSFER OF LAND ACT 1893
TRANSFER OF LAND (REVESTMENT)
PROCLAMATION**

WESTERN AUSTRALIA
FRANCIS BURT,
Governor.
[L.S.]

} By His Excellency the Honourable Sir Francis
Theodore Page Burt, Companion of the Order of
Australia, Knight Commander of the Most Disting-
uished Order of Saint Michael and Saint
George, Queen's Counsel, Governor of the State
of Western Australia.

DOLA File 1858/985.

Under Section 243 of the Transfer of Land Act 1893, I, the Governor acting with the advice and consent of the Executive Council, do hereby invest in Her Majesty as of her former estate, the land described as portion of Cockburn Sound Location 16 and being the whole of the land on deposited diagram 2508 being the land comprised in Certificate of Title Volume 397 Folio 13 (less portion resumed)(now Locations 4045 and 4046).

Given under my hand and the Seal of the State on 15 April 1993.

By His Excellency's Command,

G. CASH, Minister for Lands.

GOD SAVE THE QUEEN !

AA107

**LAND ACT 1933
CLASSIFICATION OF RESERVED LANDS
PROCLAMATION**

WESTERN AUSTRALIA
FRANCIS BURT,
Governor.
[L.S.]

} By His Excellency the Honourable Sir Francis
Theodore Page Burt, Companion of the Order of
Australia, Knight Commander of the Most Disting-
uished Order of Saint Michael and Saint
George, Queen's Counsel, Governor of the State
of Western Australia.

DOLA File 1762/991.

Under Section 31(1)(a) of the Land Act 1933, I, the Governor acting with the advice and consent of the Executive Council, hereby classify as of Class "A" Reserve No 42375 Comprising Melbourne Locations 4135 and 4136 with an area of 229.9586 hectares for the designated purpose of "Conservation of Flora and Fauna".

Local Authority—Shire of Wongan-Ballidu.

Given under my hand and the Seal of the State on 15 April 1993.

By His Excellency's Command,

G. CASH, Minister for Lands.

GOD SAVE THE QUEEN !

1. file.
2. LANDS CLERK

92
5

- (o) That portion of the surveyed way commencing at a line in prolongation southward of the western boundary of Boulder Lot 960 (Pt. Reserve 9500) and extending east along the southern boundaries of Boulder Lots 960 and 961 (Pt. Reserve 9500) and onward to (and including the intersecting portion) and along the southern boundary of Boulder Lot 962 (Pt. Reserve 9500) and the southern boundary of Boulder Lot 963 to terminate at a line in prolongation southward of the eastern boundary of Boulder Lot 963.
- (p) The whole of the surveyed way commencing at the southern side of Moran Street and extending southward along the eastern boundary of Boulder Lot 961 and onwards to and along the eastern boundary of the Western severance of Boulder Lot 2518 (Pt. Reserve 9500) to terminate at the northern side of Burt Street.

Public Plan: CF37(2) 29.34, 29.35.

A. A. SKINNER, Chief Executive,
Department of Land Administration.

LA701

LAND ACT 1933
RESERVATION NOTICES

Made by His Excellency the Governor under section 29.

The Crown Lands described below have been set apart as public reserves.

DOLA File 3794/940.

Reserve No. 42657 comprising Kalgoorlie Lot 4888 with an area of 905 square metres on Land Administration Diagram 90748 for the designated purpose of "Depot Site".

Public Plan: CF 37 (2) 28.39 Ward Street. Local Authority—City of Kalgoorlie-Boulder.

DOLA File 527/992.

Reserve No. 42061 comprising Malcom Location 78 with an area of 105.996 1 hectares on Land Administration Diagram 90413 for the designated purpose of "Recreation".

Public Plans: Leonora Regional and Leonora (250) Kalgoorlie-Meekatharra Road. Local Authority—Shire of Leonora.

DOLA File 984/993.

Reserve No. 42664 comprising Exmouth Lot 91 with an area of 1 002 square metres on Land Administration Plan 9502 for the designated purpose of "Use and Requirements of the Minister for Works".

Public Plan: BD62 (2) 15.12 Klein and Page Streets. Local Authority—Shire of Exmouth.

DOLA File 1762/991.

Reserve No. 42375 comprising Melbourne Locations 4135 and 4136 with an area of 229.958 6 hectares on Land Administration Plan 17972 for the designated purpose of "Conservation of Flora and Fauna".

Public Plan: Wongan Hills NE and NW (25) Wilding Road. Local Authority—Shire of Wongan-Ballidu.

Reserve 42375 is automatically vested in the National Parks and Nature Conservation Authority pursuant to Section 7 of CALM Act 1984.

DOLA File 798/993.

Reserve No. 42550 comprising Swan Location 11819 (formerly portion of Swan Location 1315 and being Lot 1 the subject of Diagram 74339) with an area of 897 square metres for the designated purpose of "Drainage". Section 20A.

Public Plan: BG34 (2) 15.38. Sandpiper Close. Local Authority—Shire of Swan.

DOLA File 2193/1992.

Reserve No. 42568 comprising Jandakot Agricultural Area Lot 637 (formerly portion of Jandakot Agricultural Area Lot 106 and being Lot 594 on Plan 18450 with an area of 3 725 square metres for the designated purpose of "Public Recreation" Section 20A.

Public Plan: BG34 (2) 12.11 Eucalyptus Boulevard. Local Authority—City of Canning.

DOLA File 2830/1992.

Reserve No. 42602 comprising Jandakot Agricultural Area Lot 640 (formerly portion of Jandakot Agricultural Area Lot 251 and being Lot 127 on Plan 18039) with an area of 1 512 square metres for the designated purpose of "Public Recreation" Section 20A.

Public Plan: BG34 (2) 11.05 Dunraven Drive. Local Authority—City of Cockburn.

DOLA File 617/1993.

Reserve No. 42576 comprising Swan Location 11870 (formerly portion of Swan Location I and being Lot 220 on Diagram 82778) with an area of 5 057 square metres for the designated purpose of "Public Recreation" Section 20A.

Public Plan: BG34 (5) 7.15 Yalgorup Gardens and Naturaliste Grove. Local Authority—Shire of Swan.

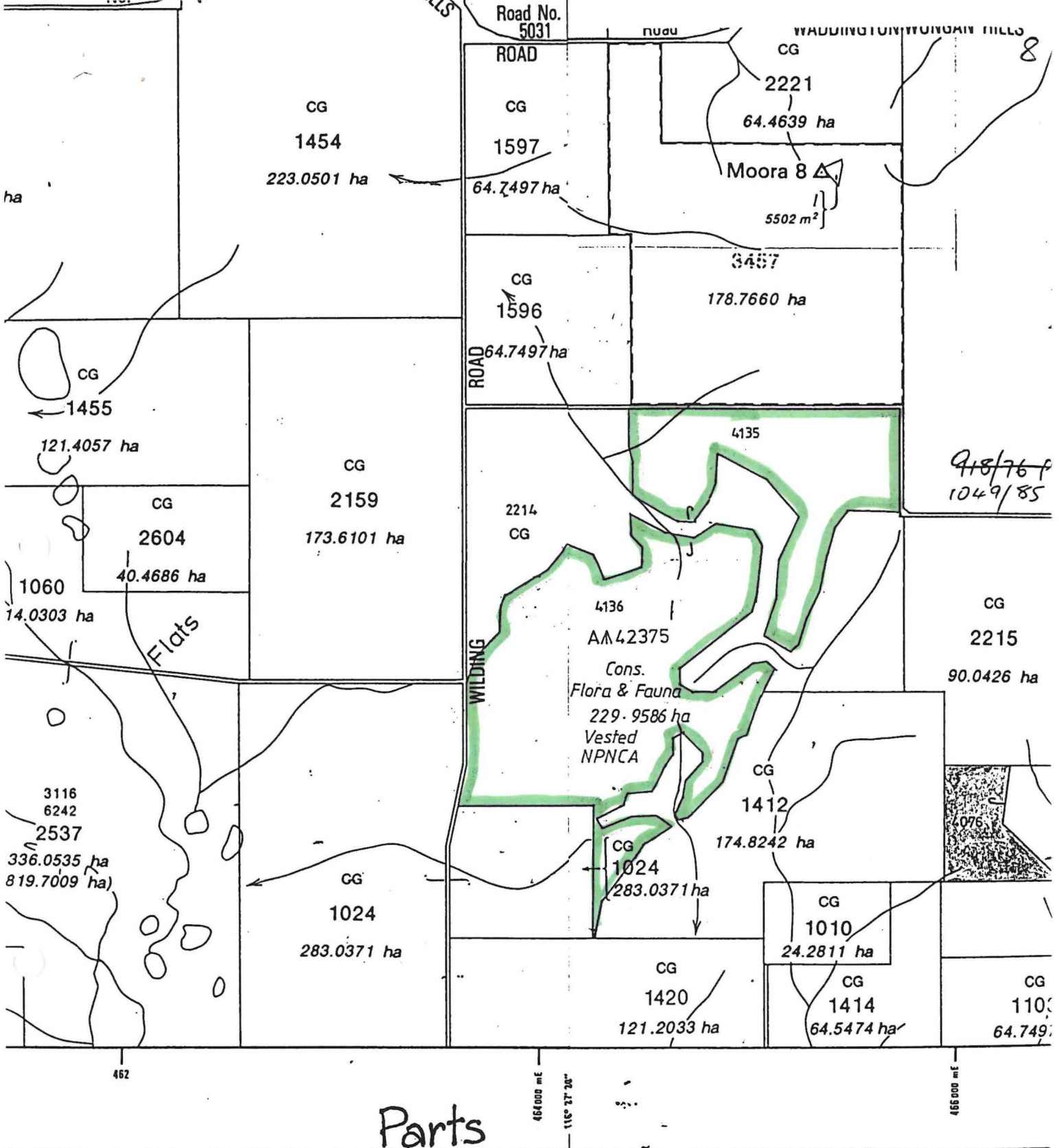

Parts
WONGAN HILLS NW & NE
(2236 III NW & NE)
Scale 1:25 000

- — Ed Location Boundary
- Location or Lot Boundaries
- — Road
- — Paved Road
- — Section Line
- Station, Siding
- Lease Boundary (Unsurveyed)

SE	SW
NE	NW
Piawaring	Wongan Hills

LED on the Australian Map Grid from Cadastral Surveys
 Aerial Photography flown 1972
 Projection Universal Transverse Mercator C.M 117° E
 Vertical DATUM Australian Geodetic Datum 1966
 Horizontal DATUM Australian Height Datum 1971
 RED under the direction of the Surveyor General
 Department of Lands and Surveys, Western Australia

ION
 IELD



- Surveyed Bo
- Unsurveyed t
- Goldfield Bo
- Townsite un
- Townsite Bo
- State Forest
- Land Distric
- Agricultural
- Water Contr

ROAD

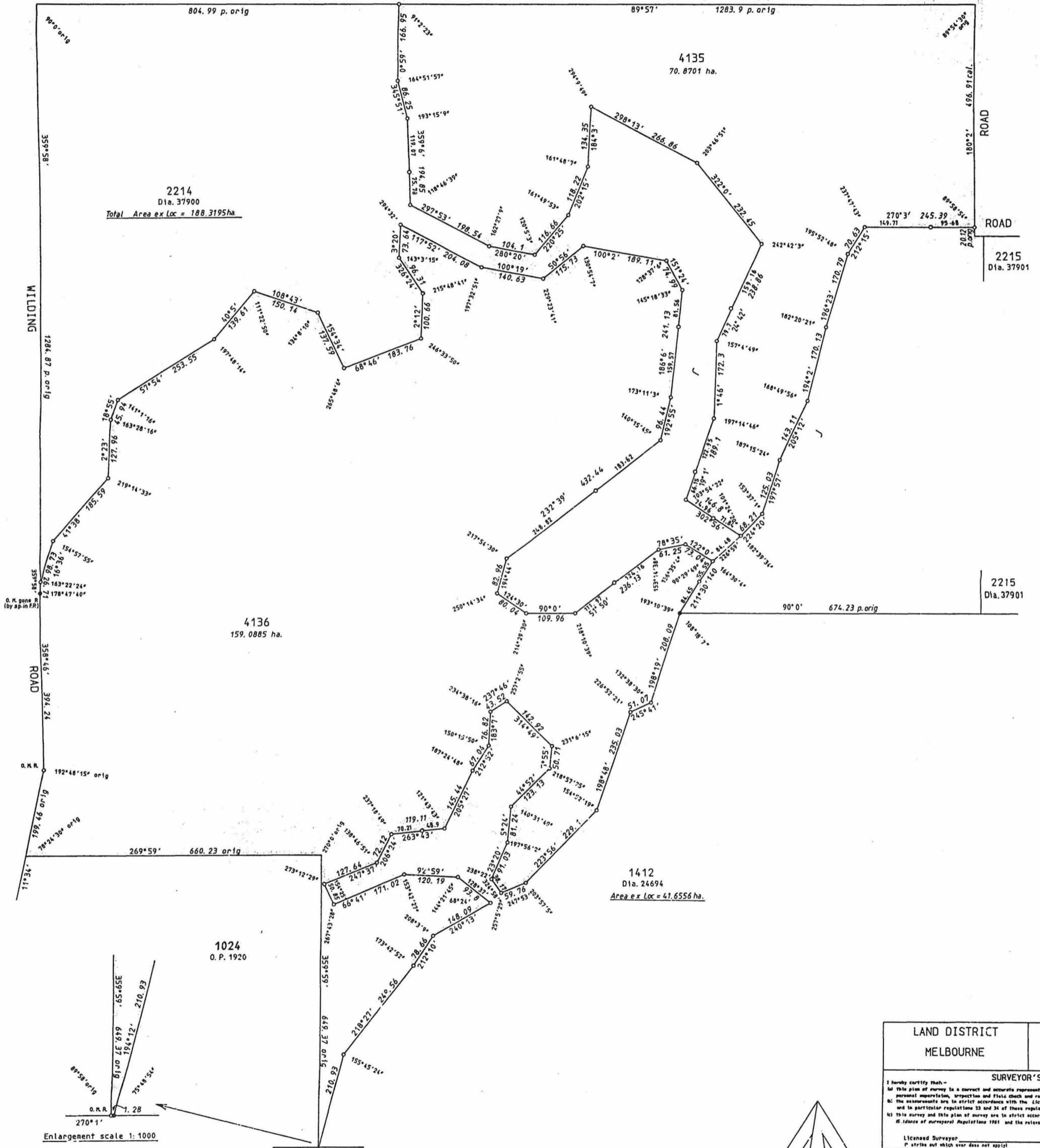

2214
Dia. 37900
Total Area ex Loc = 188.3195 ha

4135
70.8701 ha.

4136
159.0885 ha.

1412
Dia. 24694
Area ex Loc = 41.6556 ha.

1024
O.P. 1920

2215
Dia. 37901

2215
Dia. 37901

Enlargement scale 1: 1000

1420
Dia. 24428



LAND DISTRICT MELBOURNE	
SURVEYOR'S CERTIF	
I hereby certify that - (a) This plan of survey is a correct and accurate representation of the actual survey, inspection and field check and recorded in field; (b) The measurements are in strict accordance with the Licensed Surveyor's and in particular regulations 23 and 34 of these regulations; and (c) This survey and this plan of survey are in strict accordance with the Act and the regulations of the Survey Act 1961 and the relevant law in force.	
Licensed Surveyor Prepared J. A. Gourlay	
Examined <i>[Signature]</i> Date 17.8.92	PL
In order for further action	Author
<i>[Signature]</i> Date 19.2.92	

OP 17972