

**RESERVE GAZETTAL ACTION SHEET
FOR REGIONS AND DISTRICTS**

LANDS CLERK: Attach a copy of map and forward to the following:

1. REGIONAL MANAGER:
CENTRAL FOREST, GREENOUGH, GOLDFIELDS, KIMBERLEY, SWAN REGION, PILBARA,
SOUTH COAST, SOUTHERN FOREST, WHEATBELT
2. DISTRICT MANAGER: Busselton
3. CLERK, WOODVALE
4. O.I.C. INVENTORY BUNBURY / KELMSCOTT / MANJIMUP
5. DISTRICT WILDLIFE OFFICER: Busselton

REASON FOR GAZETTAL:

Creation of new class "C" nature reserve located in
the NPCCF as a result of land purchase by CALM as
part of Conservation Land Acquisition Programme.
Area of 50.1 ha.

RESERVE DETAILS

RESERVE NUMBER: 42377
CALM FILE NUMBER: 033088F 3102
MAP REFERENCE: BURANUP 1:50000
SHIRE: ALGUSTA-MARGARET RIVER

CHANGES MADE AT GIVEN GAZETTAL DATE

NAME OF RESERVE: —
PURPOSE: CONSERVATION OF FLORA & FAUNA
CLASS: "C"
AREA: 50.1 HA
VESTING: NPCCF
DATE AND PAGE NO. OF CURRENT GAZETTAL: 22.1.93. Page 77.

A. North
LANDS CLERK

7.3.93.
DATE



DOLA

Department of LAND ADMINISTRATION

DEPARTMENT OF CONSERVATION
AND LAND MANAGEMENT
250 ANN ST
COMO, W.A.

Your Ref: 030629 F3702

Our Ref: 2087/991 CA:DR

Telephone: 323 1614

Enquiries: C ABEY

EXECUTIVE DIRECTOR
DEPARTMENT OF CONSERVATION AND
LAND MANAGEMENT
PO BOX 104
COMO WA 6152

DEPARTMENT OF CONSERVATION
AND LAND MANAGEMENT
17/1

RESERVE NO. 42377

I advise for your information that Executive Council has approved of Sussex Location 4924 being set apart as Reserve No. 42377 for the designated purpose of "Conservation of Flora and Fauna".

Notice to this effect was published in the Government Gazette dated January 22, 1993 and I enclose a print showing the said reserve.

**T THOMSON
A/MANAGER
ACQUISITIONS, ROADS & RESERVES
LAND OPERATIONS DIVISION**

January 26, 1993

Enc.

01DRLP66

16.3.93
1/Lands Clerk
BS 16/3/93

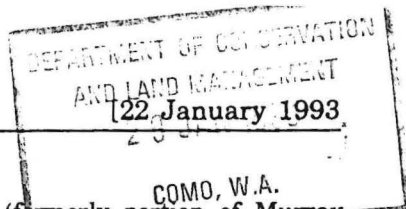

DOLA File 1428/992.

Reserve No. 42388 comprising Murray Locations 1898 and 1899 (formerly portion of Murray Location 5 coloured brown and marked Pedestrian Accessway on Plan 18314) with an area of 32 square metres for the designated purpose of "Pedestrian Accessway".

Section 20A.

Public Plan: BG32 (2) 04.38 Sticks Boulevard.

Local Authority—City of Mandurah.

DOLA File 1594/992.

Reserve No. 42384 comprising Jandakot Agricultural Area Lot 627 (formerly portion of each of Jandakot Agricultural Area Lot 252 and Cockburn Sound Location 452 coloured brown and marked Pedestrian Accessway on Plan 18292 with an area of 14 square metres for the designated purpose of "Pedestrian Accessway".

Section 20A.

Public Plan: BG34 (2) 10.05 Spearwood Avenue.

Local Authority—City of Cockburn.

DOLA File 2087/991.

Reserve No. 42377 comprising Sussex Location 4924 with an area of 50.187 6 hectares on Land Administration Plan 17962 for the designated purpose of "Conservation of Flora and Fauna".

Public Plan: 1929-1 SW. Dennis Road.

Local Authority—Shire of Augusta—Margaret River.

Reserve No. 42377 is automatically vested in the National Parks and Nature Conservation Authority pursuant to Section 7 of CALM Act 1984.

DOLA File 1336/992.

Reserve No. 42358 comprising Nelson Location 13433 (formerly portion of each of Nelson Locations 5207 and 8972 and being Lot 1 on Plan 18329) with an area of 12.973 0 hectares for the designated purpose of "Public Recreation".

Section 20A.

Public Plan: BG28 (10) 2.1, 3.1.

Local Authority—Shire of Nannup.

DOLA File 814/976.

Reserve No. 42339 comprising Canning Location 3786 (formerly portion of Canning Location 15 and being the land marked "Drain Reserve" on Diagram 49777) with an area of 6 313 square metres for the designated purpose of "Drain".

Section 20A.

Public Plan: BG34 (2) 23.13. near Hayward Road.

Local Authority—City of Gosnells.

DOLA File 1474/992.

Reserve No. 42448 comprising Sussex Location 4948 with an area of 9.540 2 hectares on Land Administration Reserve Diagram 1125 for the designated purpose of "Recreation".

Public Plans: Karridale SW and Pt Tooker SE and Karridale NW and Pt Tooker N.E. 1:25,000.

Local Authority—Shire of Augusta—Margaret River.

DOLA File 1025/990.

Reserve No. 42445 comprising Jandakot Agricultural Area Lot 629 with an area of 1.6441 hectares on Land Administration Diagram 89948 for the designated purpose of "Road Purposes".

Public Plan: BG34 (10) 3.1 Forrest Road.

Local Authority—City of Cockburn.

DOLA File 2681/990.

Reserve No. 42472 comprising Kyarra Location 182 with an area of 8 100 square metres on Land Administration Reserve Diagram 1036 for the designated purpose of "Repeater Station Site".

Public Plan: Glengarry (250).

Local Authority—Shire of Wiluna.

DOLA File 2687/990.

Reserve No. 42468 comprising Hann Location 14 with an area of 4 900 square metres on Land Administration Reserve Diagram 1028 for the designated purpose of "Repeater Station Site".

Public Plan: Nabberu (250).

Local Authority—Shire of Wiluna.

DOLA File 2830/990.

Reserve No. 42482 comprising Bulga Location 24 with an area of 1.690 0 hectares on Land Administration Reserve Diagram 1029 for the designated purpose of "Repeater Station Site".

Public Plan: Leonora (250).

Local Authority—Shire of Menzies.

*File
Lands Clerk.*

Note - advice received from DOLA that class "A" proposal is with action for next reserves bill. in abt 6 months time. M.

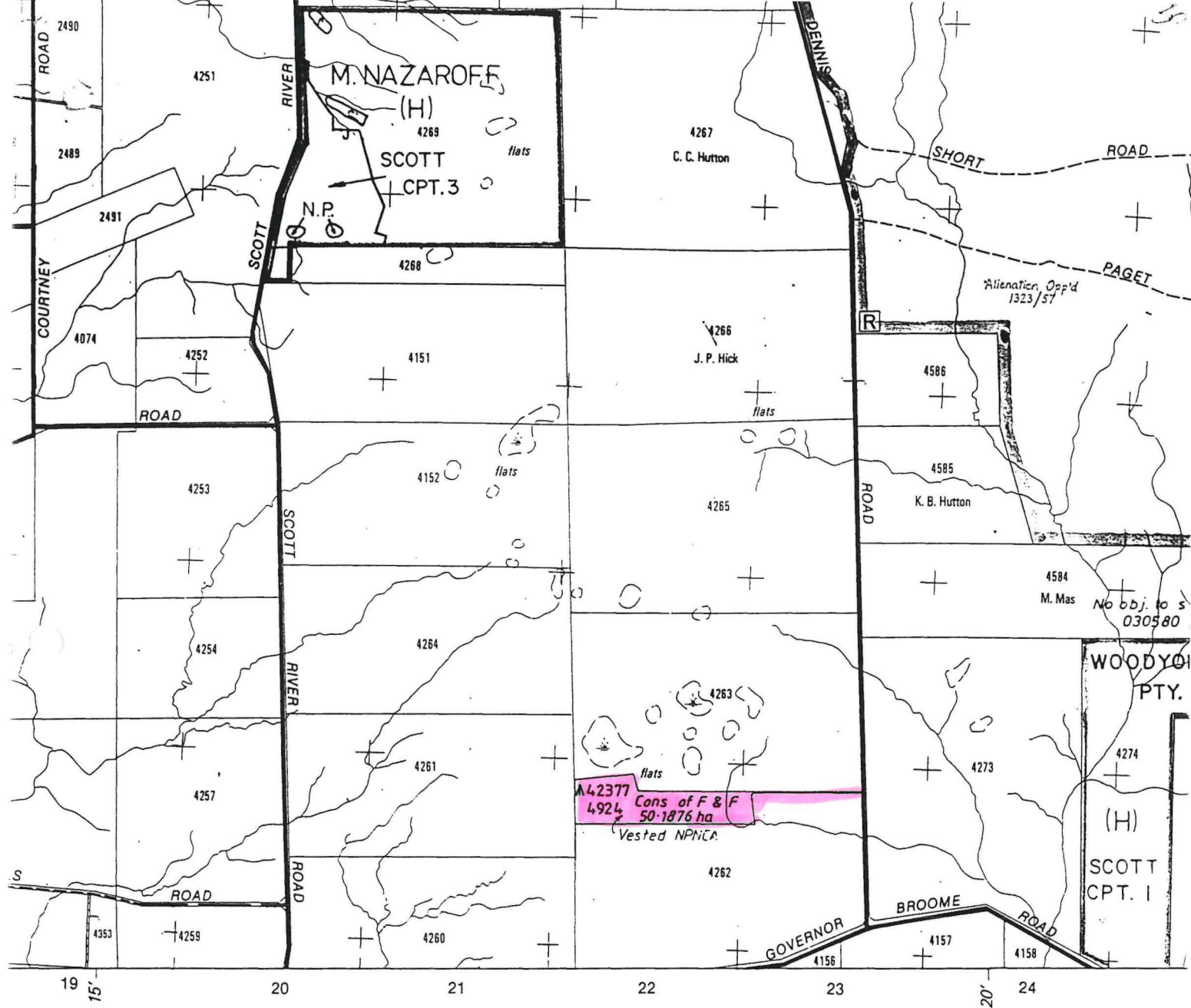

LAND DISTRICT 340 000m

BORANUP 1:50000

Scale 1:50 000

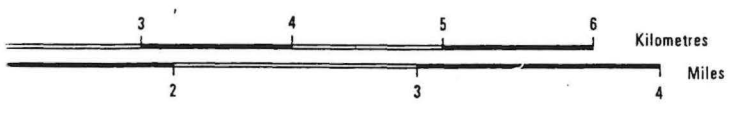

of the Conservator of Forests, Perth, W.A.
 Copyright Reserved
 Produced without permission

KEY TO

State Forest, Timber Reserve (Forests Act)	Blue border
Freehold land in name of C. of F.	Blue border
Freehold land in name of Crown	Yellow wash, broken red
Alienated land (Private Property)	Yellow wash
Timber Reserve (Land Act)	Red border
Land Act Reserve, other than timber	Red wash
Temporary Reserve	Broken red border
Townsite	Red border, red wash
Vacant Crown Land	Orange border
Pastoral and Special Leases	Broken orange border
Sharefarming (H) Hardwood	Purple border
S Softwood	

12

PORTION OF SUSSEX LOC'S 4262 & 4263 TO BE TRANSFERRED & REVESTED, SHOWN -250 & 4263
 INCLUDES PART LOCATIONS 4262 & 4263
 SUPERSEDES PT. O. P. 8478

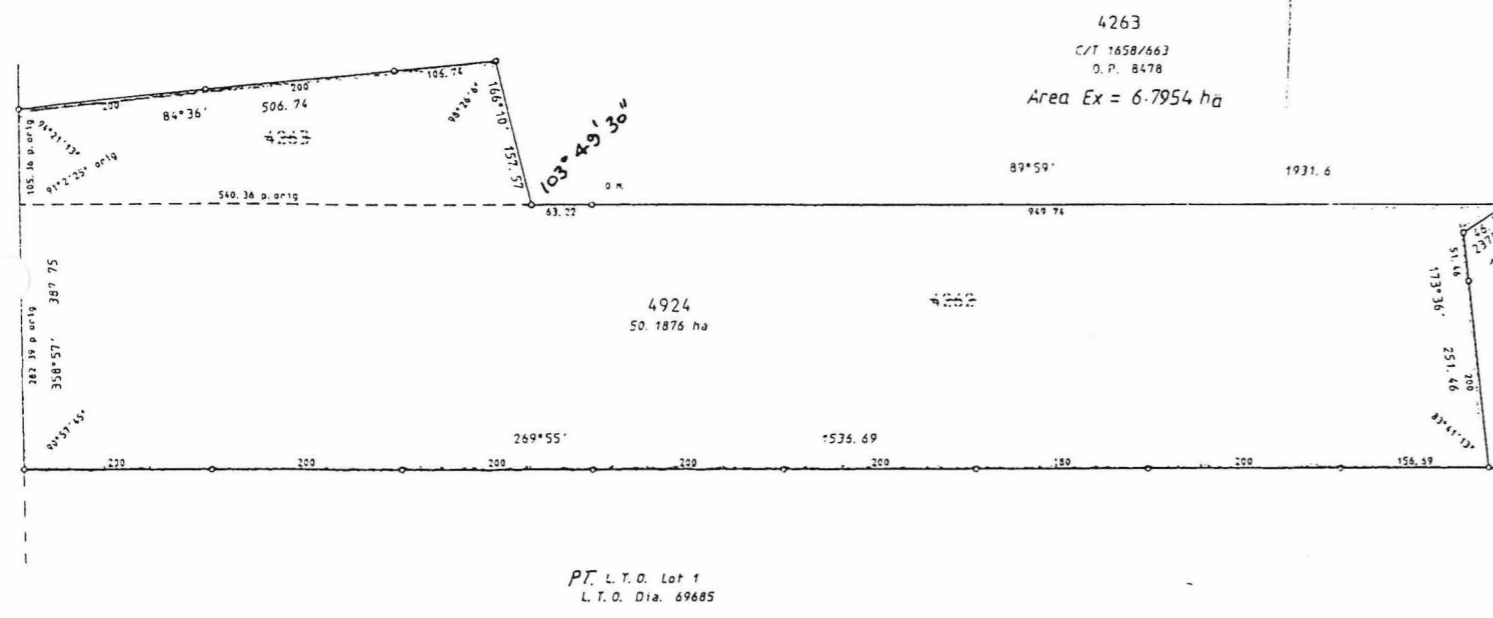

4263
 C/T 1658/663
 O. P. 8478
 Area Ex = 6.7954 ha

4924
 50.1876 ha

PT. L.T.O. Lot 1
 L.T.O. Dia. 69685

4262
 C/T 1726/537
 O. P. 8478
 Area Ex = 43.3922 ha

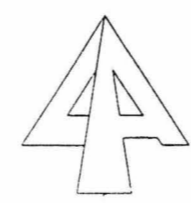

DENNIS ROAD
 178°34'

LAND DISTRICT SUSSEX		LOCATION 4924		 DEPT. OF LAND ADMINISTRATION PLAN 17962	
SURVEYOR'S CERTIFICATE <small>I hereby certify that— (a) this plan of survey is a correct and accurate representation of the survey carried out by me personally / under my own personal supervision, inspection and field check and recorded in Fieldbooks Ledger for the purpose of this plan of survey; (b) the measurements are in strict accordance with the Licensed Surveyors Ordinance of Surveys Regulations 1987 and in particular regulations 23 and 24 of those regulations; and (c) this survey and this plan of survey are in strict accordance with the requirements of the Licensed Surveyors Ordinance of Surveys Regulations 1987 and the relevant law in relation to which it is made.</small>					
Licensed Surveyor _____ Date _____ <small>(*) strikes out which ever does not apply</small>		SURVEYOR A. K. KING FIELD BOOK 112		PUBLIC PLAN 1928-1 S.V. INDEX PLAN	
Prepared S. RAINE _____ Date _____ <small>In order for certification</small>		AZIMUTH FROM O.P. 8478		RECORDED ON KEY PLAN ROSA 1. 25000 S.V. INDEX PLAN	
Examined _____ Date _____ <small>In order for further action</small>		PLAN CERTIFIED CORRECT		RECORDED ON PUBLIC PLAN DEPARTMENT OF LAND ADMINISTRATION REGISTERED PLAN 17962	