

**RESERVE GAZETTAL ACTION SHEET
FOR REGIONS AND DISTRICTS**

LANDS CLERK: Attach a copy of a map and forward to the following:

- 1. REGIONAL MANAGER: CENTRAL FOREST, MIDWEST, GOLDFIELDS, KIMBERLEY, SWAN REGION ✓
PILBARA, SOUTH COAST, SOUTHERN FOREST, WHEATBELT
- 2. DISTRICT MANAGER:
- 3. DISTRICT WILDLIFE OFFICER: Perth ✓
- 4. CLERK WOODVALE ✓ Como ✓
- 5. O.I.C. INVENTORY BUNBURY/KELMSCOTT/MANJIMUP

REASON FOR GAZETTAL:

Creation of "C" class nature reserve for the purpose of "Conservation of Flora & Fauna," vested in NPNCA. Area of 50 ha. In accordance with EPA System 6 recommendation 1990.

RESERVE NUMBER: 42469

CALM FILE NUMBER: 029679F3103

NAME OF RESERVE: _____

PURPOSE: Conservation of Flora & Fauna

CLASS: C

AREA: 50 ha.

VESTING: NPNCA

DATE OF CURRENT GAZETTAL: 8/1/93

MAP REFERENCE: Perth 1:2000 BG 34

SHIRE: Cockburn

LANDS CLERK
09 367 0221

9/3/93
DATE

RESERVE ACTION SHEET - CONSERVATION RESERVES

RESERVE No. **42469**

REASON FOR ACTION

- Amendment of a class 'C' nature reserve at Woodman Point vested in the NPNCA for the purpose of "Conservation of Flora and Fauna". Area: 56.8647 ha
- Reserve is amended by the excision of a small area containing a house occupied by staff of the Ministry for Planning, (which was incorrectly included in the reserve on its creation), and the addition of an area containing stands of Rottneest cypress, (which, along with associated plant and animal species, constitute a threatened community). Amendment has resulted in a net addition to the reserve of 6.7 ha.
- Gazettal date: 23.12.1997 See folios 248 and 249
- Plans at folios 243,244, 252 and 253

	OFFICER	ACTION	
1	RESERVES <i>sc</i> 27/12	- Fill in above details - Attach copies of gazettal notices to file	_____ _____ ✓
2	INDEX CLERK, RECORDS	- Index reserve's name - Index reserve's number	_____ _____
3	RESERVES CLERK <i>sc</i> 27/12	Send copies of gazettal notices and Map to: - Lisa Wright, Woodvale - District Manager, Perth - Regional Manager, Swan	_____ _____ _____
4	CONSERVATION ESTATE OFFICER	To note: <i>Sharon Colliss 27.2.98</i>	
5	LAND ACQUISITIONS OFFICER	To note:	
6	MANAGER, PLANNING & VISITOR SERVICES	To note:	
7	DIRECTOR, NATURE CONSERVATION/ NATIONAL PARKS	To note:	

DOLA File: 01819-1984-05RO.

Reserve No: 39361 (Swan Locations 10749 and 12057) "Parks and Recreation" to include Location 11877 on Land Administration Diagram 91378 and of its area being increased to 109.6292 hectares accordingly

Public Plan/s: BG34 (2) 15.24 and 15.25 Goodwood Parade

Local Authority: Town of Victoria Park.

DOLA File: 03408-1980-09RO.

Reserve No: 40184 (at Clarence) "Recreation and Conservation" to comprise Lot 149 as surveyed and shown bordered red on Land Administration Plan 16278 and Lots 176, 177, 183, 184, 185 and 186 as surveyed and shown bordered red on Land Administration Plans 19648 and 19649 in lieu of Lots 146, 148 and 153 and of its area being reduced to 148.3585 hectares accordingly.

Public Plan/s: BG34 (2) 06.04, 07.04, 07.05, 07.06, 08.04, 08.05 and 08.06 Cockburn Road (Clarence)

Local Authority: City of Cockburn.

DOLA File: 02609-1992-01RO.

Reserve No: 42469 (at Clarence) "Conservation of Flora and Fauna" to comprise Lots 178, 179, 180, 181 and 182 as surveyed and shown bordered pink on Land Administration Plans 19648 and 19649 in lieu of Lot 156 and its area being increased to 56.8647 hectares accordingly.

Public Plan/s: BG34 (2) 06.04, 07.04, 07.05, 07.06, 08.04, 08.05 and 08.06 Cockburn Road (Clarence)

Local Authority: City of Cockburn.

DOLA File: 02395-1982-02RO.

Reserve No: 42518 (Cockburn Sound Locations 2733, 2734, Rockingham Lots 1530 to 1535 inclusive, 1538, 1539 and 1598) "Sewerage Main" to include Lot 1607 as surveyed and shown bordered pink on Land Administration Plan 19576 and of its area being increased to 9.8854 hectares accordingly.

Public Plan/s: BG33 (2) 05.28 Rosewood and Fisher Streets

Local Authority: City of Rockingham.

A. A. SKINNER, Chief Executive.

LA802

Commonwealth of Australia
Territory of Cocos (Keeling) Islands
LAND ACT 1933 (WA) (CKI)
AMENDMENT OF RESERVE

Made by The Honourable Minister for Lands under Section 37.

The following reserve has been amended.

DOLA File 02352-1995-01RO

Reserve No. 44516 (Cocos Location 167) "Recreation and Foreshore Management" to exclude that portion containing 899 square metres now comprised in Location 324 as surveyed and shown bordered green on Land Administration Diagram 93139 and of its area being reduced to 3.4881 hectares accordingly.

Public Plan: YE89 (2) 13.12

Beacon Heights Road

Local Authority—Shire of Cocos (Keeling) Island.

A. A. SKINNER, Chief Executive.

LA901*

LAND ACT 1933
CHANGE OF PURPOSE OF RESERVES

Made by His Excellency the Governor under Section 37.

The purposes of the following reserves have been changed

DOLA File: 01821-1914-01RO.

Reserve No. 15465 (Corrigin Lot 97) being changed from "Educational Endowment" to "Recreation".

Public Plan/s: BK33 (2) 12.23 and 12.24 Goyder Street

Local Authority: Shire of Corrigin.

DOLA File: 01810-1926-01RO.

Reserve No. 19264 (Hay Location 2381) being changed from "Hall Site" to "Hall Site and Recreation".

Public Plan/s: Mt Frankland SE (25) Valley of the Giants Road

Local Authority: Shire of Denmark.

DOLA File: 03165-1988-01RO.

Reserve No. 21514 (Armadale Lot 31) being changed from "Hall Site and Recreation" to "Hall Site, Recreation and Education".









Public Plan/s: BG34 (2) 23.03 Jull Street and Prospect Road

Local Authority: City of Armadale.

CALM-MANAGED LANDS AND WATERS

AS AT 30th JUNE 1997

Legend

-  National Park
-  Conservation Park
-  Nature Reserve
-  State Forest, Timber Reserve, Freehold & Other Reserve
-  Section 5(g) Reserve
-  Leasehold in the name of the Executive Director
-  Marine Park / Marine Nature Reserve
-  CALM Region Boundary
-  CALM Regional Office

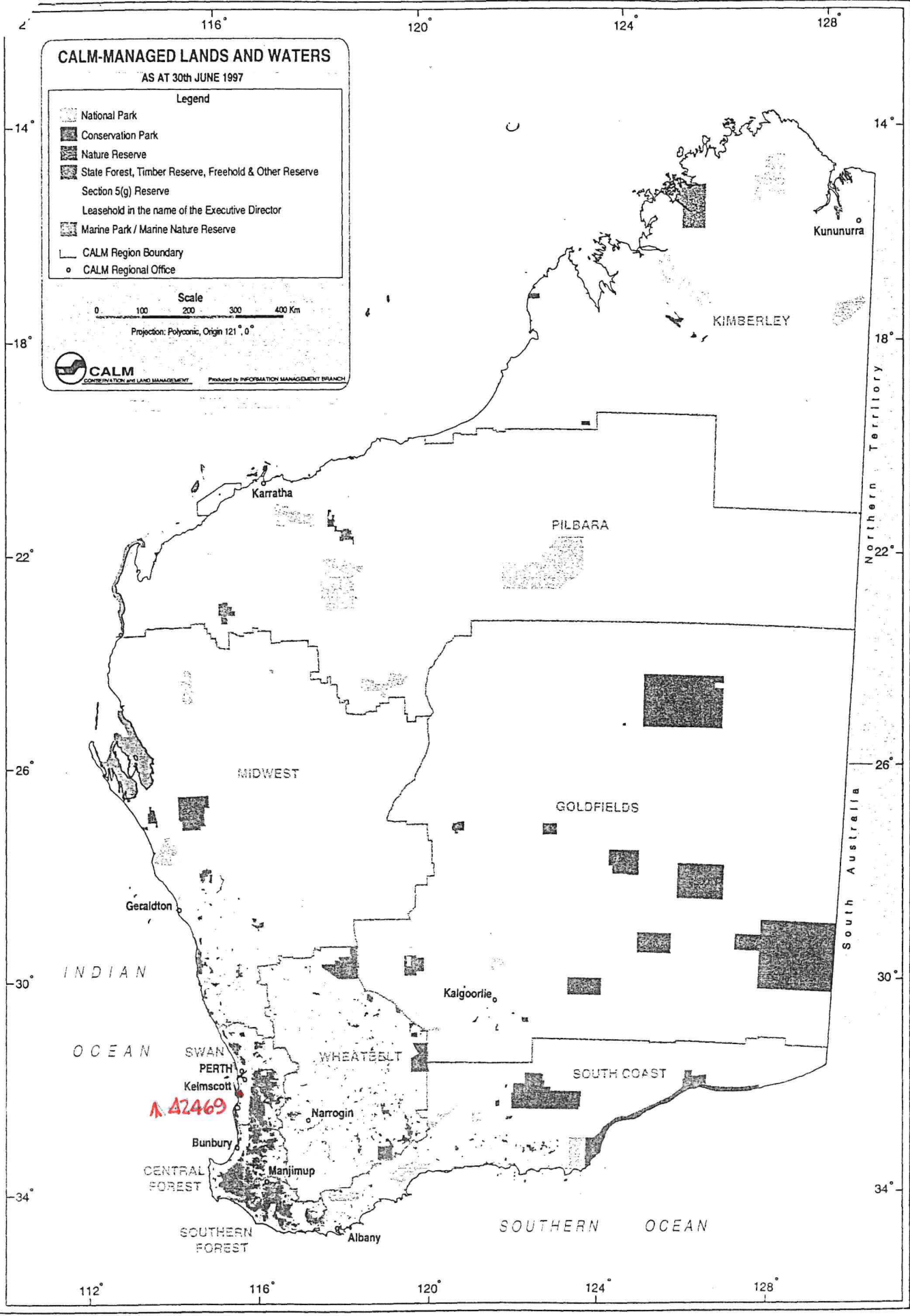
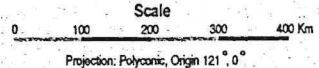

A 42469

RAGE

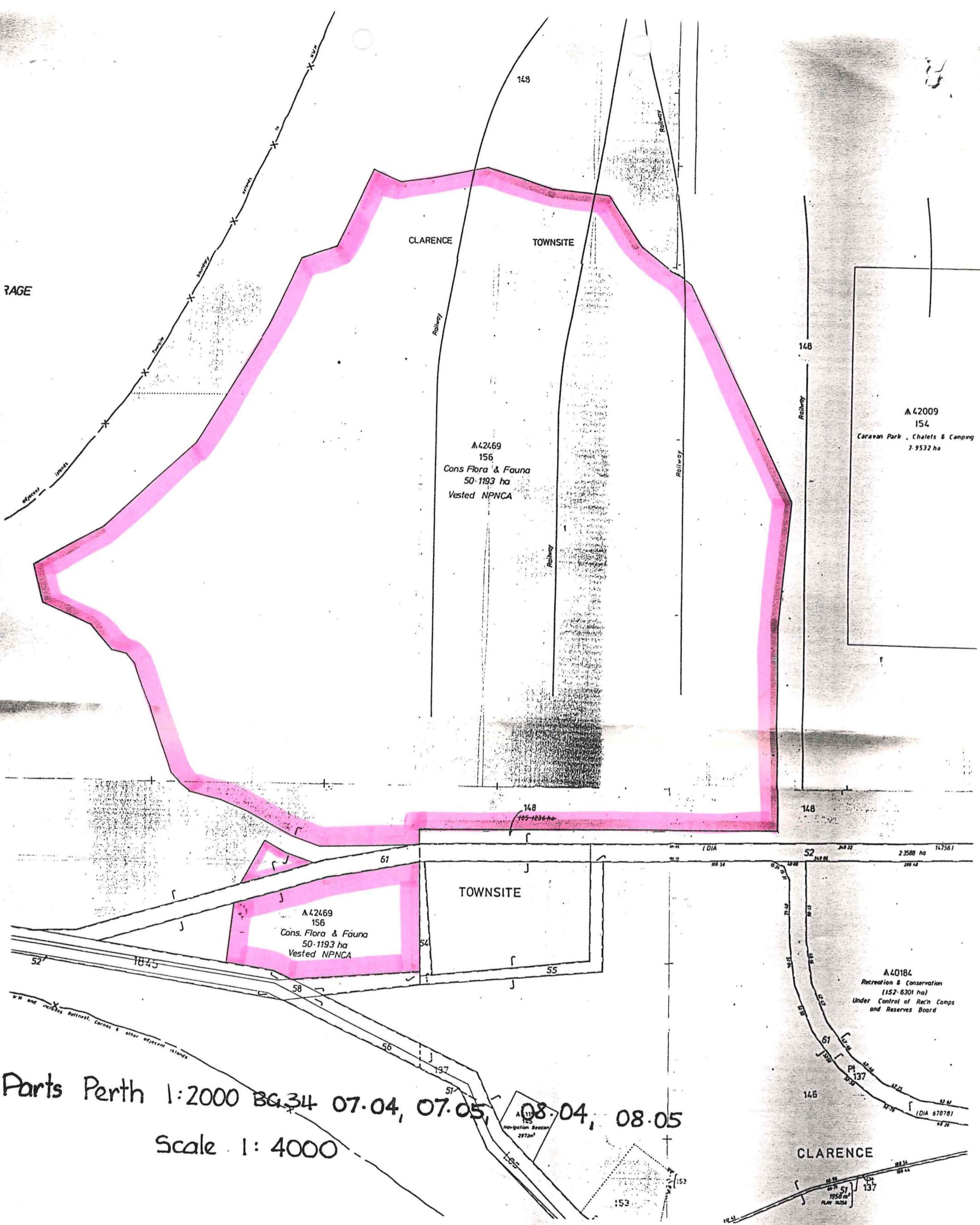

Parts Perth 1:2000 BG 34 07.04, 07.05, 08.04, 08.05

Scale 1:4000

CN PLANS: PERTH 1:2000 BG.34
6.04
7.04
7.05
7.06
8.04
8.05
8.06

M 40184
Recreation &
Conservation
148.3585 ha
Under Control of
Rec'n Camps &
Reserves Board

M 42469
Cons Flora & Fauna
56.8647 ha
Vested NPNC

SCALE 1:10000

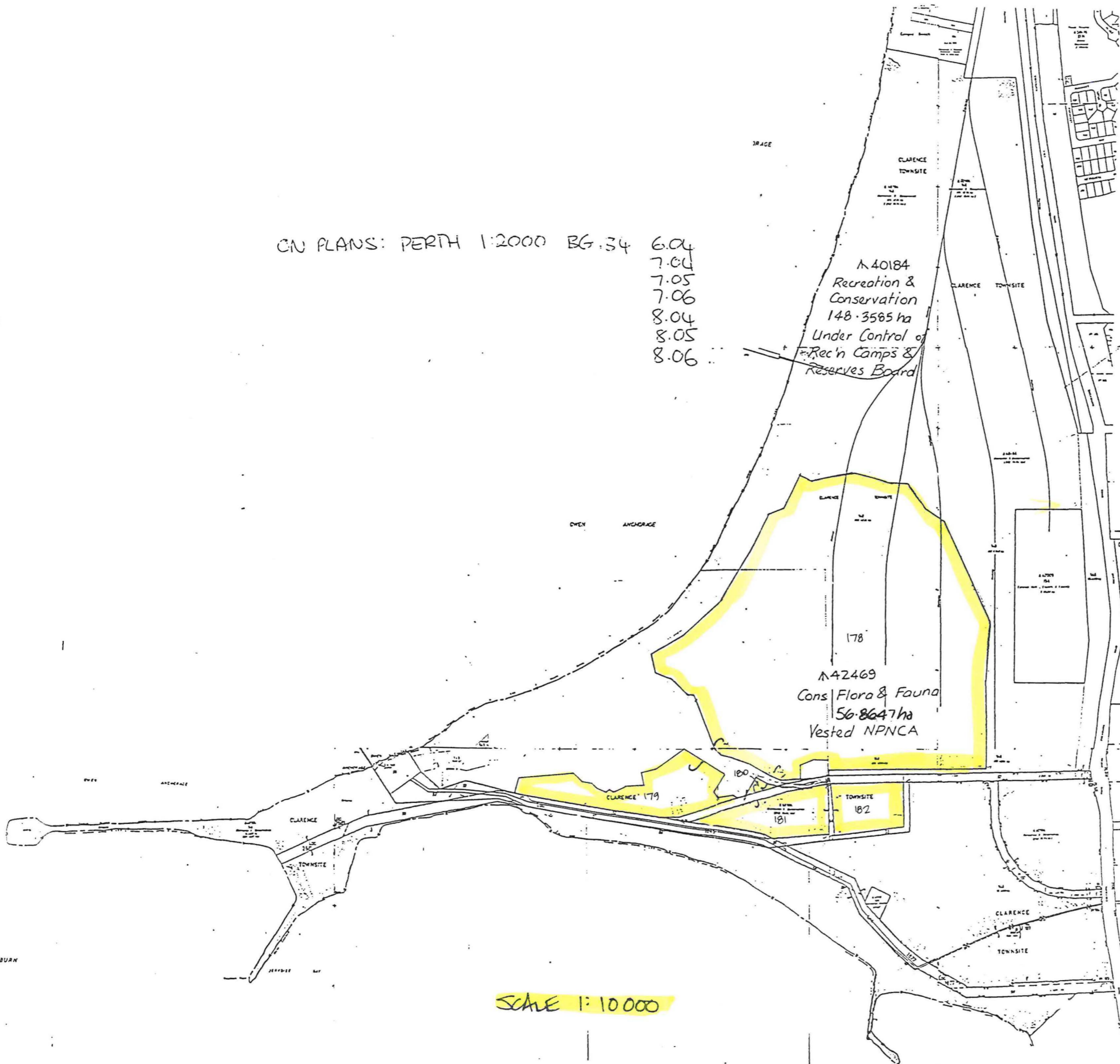

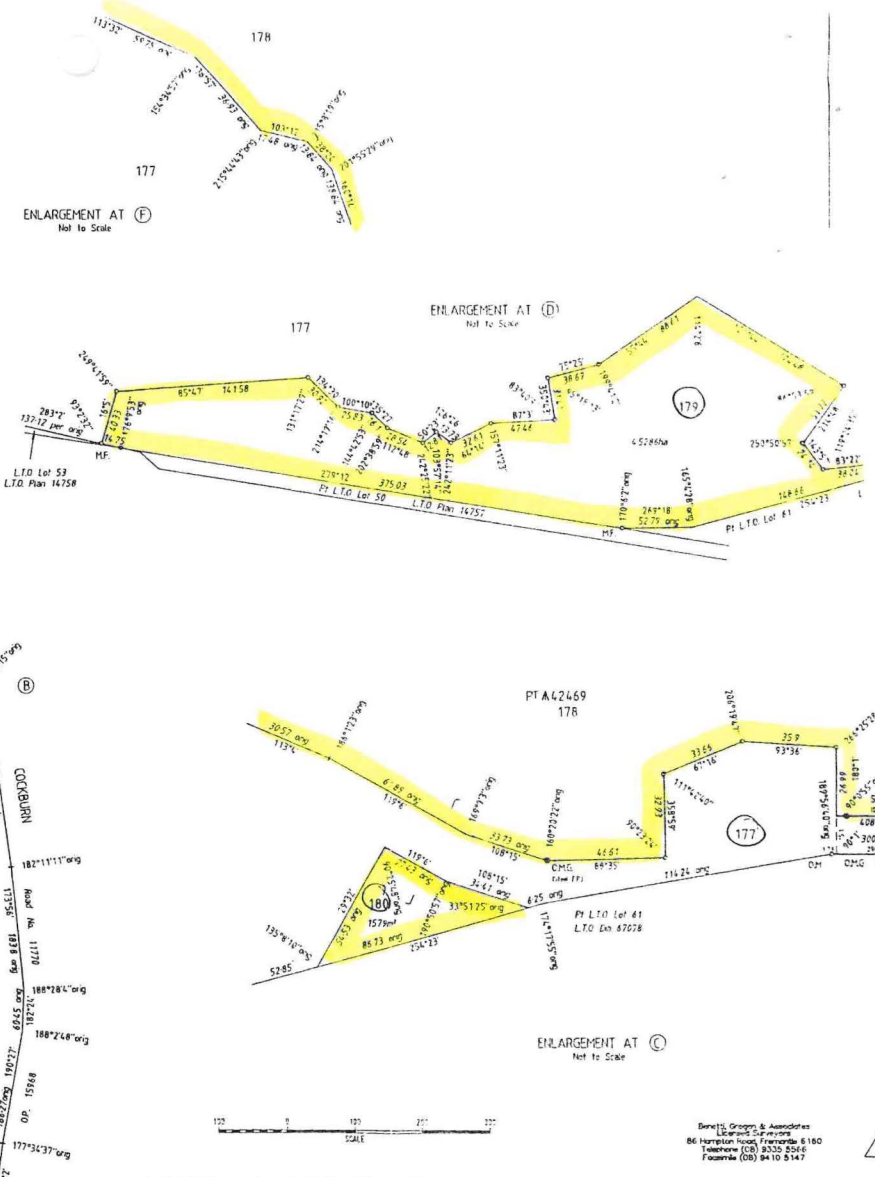
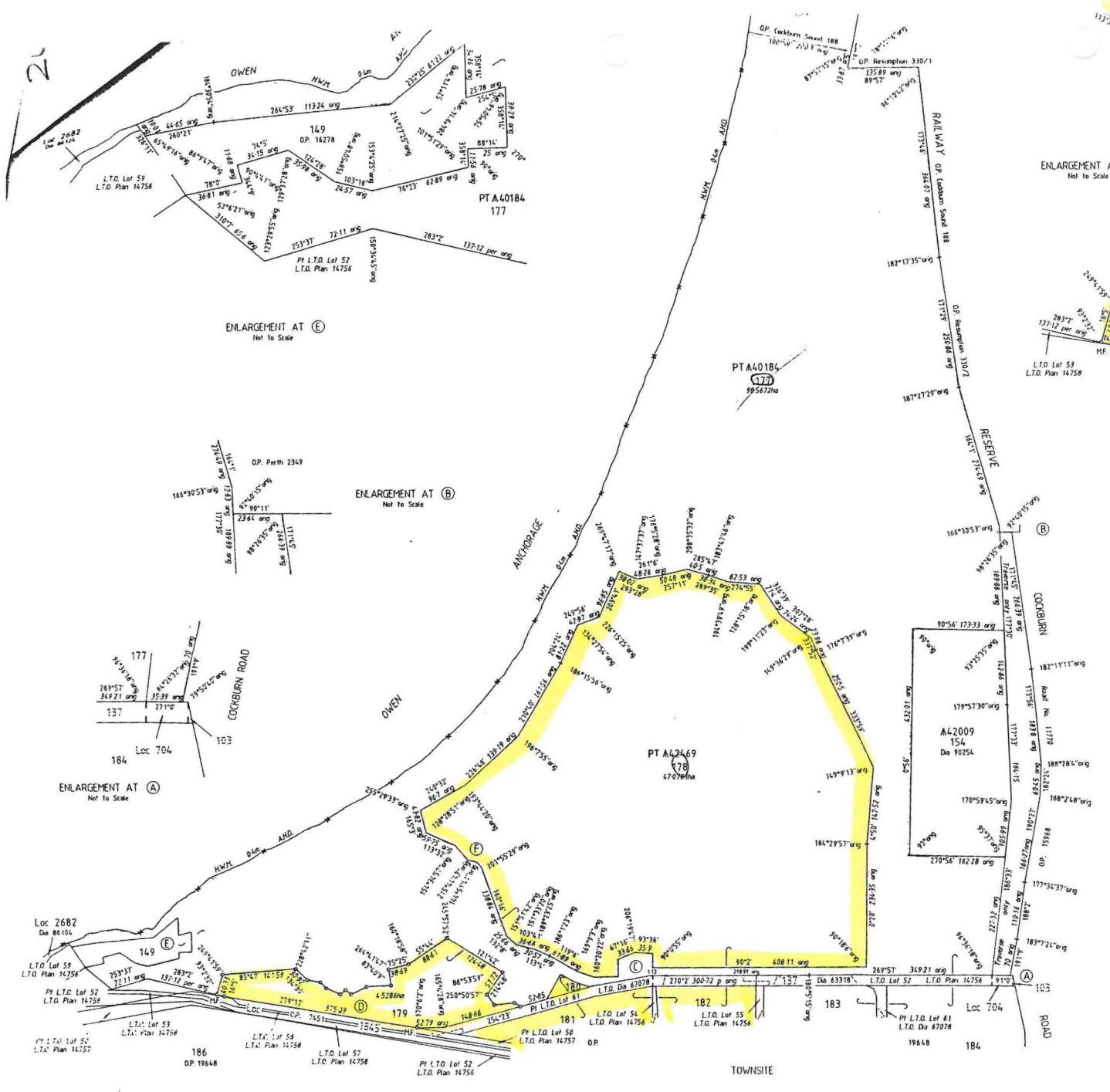

WATER LINES SHOWN ON THIS PLAN DO NOT NECESSARILY DEPICT AN EXACT CADASTRAL BOUNDARY

LAND DISTRICT COCKBURN SOUND		CLARENCE LOTS 177 - 180 (INCL)		
SURVEYOR'S CERTIFICATE L. 42 18/17/05 I hereby certify that this plan is a correct representation of the survey and/or extension from measurements recorded in the field and computed for the purpose of this plan and that it complies with the relevant written laws in relation to which it is lodged.	Registration 55 Date 18/11/05	TYPE OF VALIDATION Full Audit Legal Comment Lodged Surveyor Surveyor's Certificate	SCALE 1:500 Measurements in metres	FILE 2609/992
		DATE OF VALIDATION 18/11/05	SURVEYOR D. J. HAYES	PUBLIC PLANS BY LAWS 1746, 1748, 1749, 1750 & 1751
		DATE OF VALIDATION 18/11/05	FIELD BOOK NO. 76258 PAGE 1 - 13 (REV.)	RECORDED DATE
		DATE OF VALIDATION 18/11/05	DATE OF PLAN 18/11/05	SURVEYOR'S ADDRESS D. J. HAYES 174/175 ST. JOHN ST. BR. 1 PERTH WA 6000
		DATE OF VALIDATION 18/11/05	LOCAL AUTHORITY CITY OF COCKBURN	DEPARTMENT OF LAND ADMINISTRATION
		DATE OF VALIDATION 18/11/05	ISSUED 18/11/05	PLAN 19649

Derek S. Gregory & Associates
 Licensed Surveyors
 86 Heron Road, Fremantle WA 6150
 Telephone (08) 9435 5546
 Facsimile (08) 9410 5147

