



**DOLA**

Department of LAND ADMINISTRATION

033660F3102  
033660F3102

MIDLAND SQUARE, MIDLAND  
WESTERN AUSTRALIA  
Postal Address: PO Box 2222  
Midland, Western Australia 6056

VL

Your Ref:

Our Ref: 1110/993

Telephone: 273 7286

Enquiries: Mr N Bukhary

Executive Director  
Department of Conservation and  
Land Management

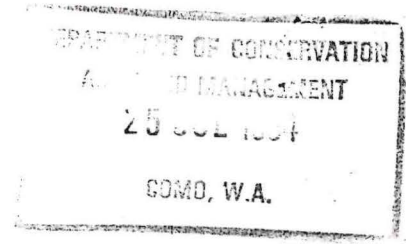

Dear Sir

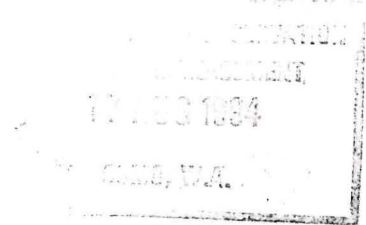

**RESERVE NO. 43077**

I advise for your information that Avon Location 29105 has been set apart as Reserve No. 43077 for the purpose of "Conservation of Flora and Fauna" with vesting in the National Parks and Nature Conservation Authority (NPNCA).

Notice to this effect was published in the Government Gazette dated 12 July, 1994 and I enclose a print showing the said area.

*N Bukhary*  
**R PUMPHREY**  
MANAGER  
ACQUISITIONS, ROADS AND RESERVES  
LAND OPERATIONS DIVISION

22 July, 1994

7agg16AD:AD

*if records please file: 023483F3106*  
*26/8.94* *5/9/94*  
*2. Reserves Clerk*  
*2. Lands Clerk*  
*mu*

**CLERK, WOODVALE -**

**- F/I.**

DOLA File: 618/994.

Reserve No. 43072 comprising Kwinana Lot 337 (formerly Lot 1010 on Plan 18987) with an area of 2.2115 hectares for the designated purpose of "Public Recreation". Section 20A.

Public Plans: BG33 (2) 10.30 and 10.31. Whitebread Way.

Local Authority—Town of Kwinana.

DOLA File: 1110/993.

Reserve No. 43077 comprising Avon Location 29105 (formerly Lot 318 on Plan 19011) with an area of 110.6544 square metres for the designated purpose of "Conservation of Flora and Fauna".

Public Plan: Northam SW (25). Jilyading Drive.

Local Authority—Shire of Northam.

Reserve 43077 is automatically vested in the National Parks and Nature Conservation Authority pursuant to Section 7 of CALM Act 1984.

DOLA File: 575/994.

Reserve No. 43066 comprising Peel Estate Lot 1386 (formerly Lot 177 on Plan 19215) with an area of 1.6675 hectares for the designated purpose of "Public Recreation". Section 20A

Public Plan: BG33 (10) 2.3. Secret Harbour Boulevard.

Local Authority—City of Rockingham.

A. A. SKINNER, Chief Executive.

LA801

**LAND ACT 1933  
AMENDMENT OF RESERVES**

Made by His Excellency the Governor under Section 37.

The following reserves have been amended.

DOLA File: 1177/991.

Reserve No. 42290 (Swan Location 11755) "Public Recreation" to include Location 11990 (formerly Lot 592 on Plan 18352) and of its area being increased to 3.8065 hectares accordingly.

Public Plans: BG35 (2) 7.09 and 7.10. Candlewood Boulevard.

Local Authority—City of Wanneroo.

DOLA File: 3541/893V3.

Reserve No. 8704 (Fremantle Lot 1514) "Recreation" to exclude that portion containing an area of 745 square metres as surveyed and shown bordered green on Land Administration Diagram 90684 and of its area being reduced to 4.2970 hectares accordingly.

Public Plan: BG34 (2) 07.13. Fairbairn Street.

Local Authority—City of Fremantle.

DOLA File: 1718/987.

Reserve No. 40218 (Kwinana Lot 246) "Public Recreation" to include Lot 335 (formerly Lot 105 on Plan 19269) and of its area being increased to 6.7179 hectares accordingly.

Public Plans: BG33 (2) 11.30, 11.31, 12.30 and 12.31. Silversmith Street and Wellard Road.

Local Authority—Town of Kwinana.

DOLA File: 1939/975.

Reserve No. 33912 (Canning Locations 2770 and 2771) "Public Recreation" to include Location 3888 (formerly portion of Canning Location 319 and being Lot 143 on Diagram 85152) and of its area being increased to 3038 square metres accordingly.

Public Plans: BG34 (2) 21.20 and 21.21. near Hale Road.

Local Authority—Shire of Kalamunda.

DOLA File: 1654/913V2.

Reserve No. 19493 (Collie—Cardiff Lot 34) "Government Requirements" to exclude that portion containing 267 square metres as surveyed and shown bordered green on Land Administration Diagram 90569 and of its area being reduced to 5735 square metres accordingly.

Public Plan: Collie—Cardiff Townsite.

Local Authority—Shire of Collie.

DOLA File: 1421/987.

Reserve No. 40328 (at Lancelin) "Harbour Purposes" to comprise Lot 1020 as surveyed and shown bordered red on Land Administration Diagram 91592 in lieu of Lot 874 and of its area being reduced (recalculated) to 1642 square metres accordingly.

Public Plan: BF37 (2) 21.08. Miragliotta Street.

Local Authority—Shire of Gingin.

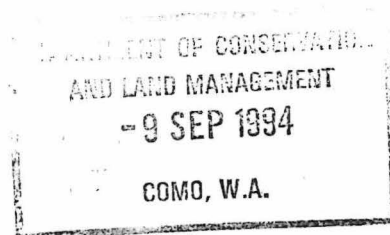

1. Records please file  
2. Reserves Clerk. 17.11.94 MM

3  
1413.2048 ha

Z

1  
606.6167 ha

A  
33254  
29024  
94731 ha  
Cons. of Flora & Fauna  
NPNC

018755F310Z

Nanamullen

NANAMULLEN LAKE

43077  
29105  
Cons Flora & Fauna  
110.6544 ha  
Vested NPNC

BOBAKINE

Pt M44  
45.1224 ha

2  
32.4930  
2142

30.2638 ha

18  
8.7706 ha

LACKLINE-TOODYAY  
No.  
11365  
9.9356 ha

3116  
7912  
22782 ha

M40985  
Water Supply

M1375

331.5766 ha

1053

Pt M44  
45.1244 ha

918176 Pt 28

CG  
1973  
40.468 ha

SHIRE OF OODYAY

HILLS

Brook  
ROAD

Lawnswood

BOBAKINE  $\Delta$   
432 m

29042

Part Northam SW (2234-IV SW)  
Scale 1:25000

CLACKLINE  
See Enlarged Plans

10864

29045

Gully

GREAT