



RESERVE ACTION SHEET: CONSERVATION RESERVES
--

RESERVE NUMBER: 43099**LOCAL GOVERNMENT:** Shire of Derby/
West Kimberley**NAME:** Balili Conservation Park**PURPOSE:** Conservation Park**VESTING:** Conservation and Parks Commission, Bunuba Dawangarri Aboriginal Corporation**ACTION:** Addition of 1410.27 hectares to unclassified Conservation Park**Total Area:** 42781.31 hectares**REASON FOR ACTION:** Indigenous Land Use Agreement WI2022/013 registered on 14/03/2023 and implemented as part of Plan for Our Parks - Fitzroy River.**Date of amendment:** 16/08/2023**Map:** Attached**Customer advice:** Attached**Proposal Summary:** MIN516_23**Recommended IUCN classification:** 2**Native Title:** Bunuba Dawangarri

1. LAND UNIT LEADER	To note	 17/3/25
2. LAND UNIT	Send scan of RAS, customer advice, Reserve Enquiry Detail and maps to:	 17/3/25
	• Lisa Wright (Kensington) DIGITAL COPY	17/3/25
	• District Manager DIGITAL COPY	17/3/25
	• Regional Manager DIGITAL COPY	17/3/25
	• Geoffrey Banks GIS Branch DIGITAL COPY	N/A
	• Matt Cavana Vis Comms PVS DIGITAL COPY	17/3/25
	• Attach Landgate RDR to file	17/3/25
	Added to completed proposals spreadsheet	N/A
	Create Conservation Commission summary	N/A
	TENIS amended	N/A
3. EXECUTIVE DIRECTOR, PARKS AND VISITOR SERVICES	To note	
4. KM	File Number: 2023-004480	

DOLA File 1031/990.

Reserve No. 43095 comprising Kyarra Location 169 with an area of 1 600 square metres on Land Administration Diagram 90943 for the designated purpose of "Regenerator Site".

Public Plan: Nannine Townsite. near Great Northern Highway.

Local Authority—Shire of Meekatharra.

DOLA File 2706/989.

Reserve No. 43098 comprising Kyarra Location 177 with an area of 3 046 square metres on Land Administration Diagram 90691 for the designated purpose of "Radio Communications Site".

Public Plan: Cue SE (25). Local Authority—Shire of Cue.

DOLA File 1496/994.

Reserve No. 43087 comprising Plantagenet Location 7233 with an area of 1 262.662 0 hectares on Land Administration Reserve Diagram 1200 for the designated purpose of "Landscape Protection".

Public Plans: Pallinup and Mount Groper (50). South Coast Highway. Local Authority—Shire of Albany.

DOLA File 2541/962.

Reserve No. 43099 comprising Fitzroy Location 279 with an area of 41 371.041 8 hectares on Land Administration Reserve Plan 421 for the designated purpose of "Conservation Park"

Public Plan: Lennard River (250). Local Authority—Shire of Derby-West Kimberley.

Reserve 43099 is automatically vested in the National Parks and Nature Conservation Authority pursuant to Section 7 of CALM Act 1984.

DOLA File 1019/961

Reserve No. 43100 comprising Fitzroy Location 280 with an area of 5 332 hectares on Land Administration Diagram 1261 for the designated purpose of "Conservation Park"

Public Plan: Noonkanbah (250). Local Authority—Shire of Derby-West Kimberley.

Reserve 43100 is automatically vested in the National Parks and Nature Conservation Authority pursuant to Section 7 of CALM Act 1984.

DOLA File 1214/994.

Reserve No. 43101 comprising Fitzroy Location 278 with an area of 7 967.392 4 hectares on Land Administration Reserve Diagram 1260 for the designated purpose of "Conservation Park"

Public Plan: Noonkanbah and Lennard River (250). Local Authority—Shire of Derby-West Kimberley.

Reserve 43101 is automatically vested in the National Parks and Nature Conservation Authority pursuant to Section 7 of CALM Act 1984.

A. A. SKINNER, Chief Executive.

LA801

**LAND ACT 1933
AMENDMENT OF RESERVES**

Made by the Lieutenant-Governor and deputy of the Governor under Section 37.

The following reserves have been amended.

DOLA File: 1028/963.

Reserve No 27273 (Kununoppin Lot 215) "Hospital and Allied Purposes" to include Lot 212 and of its area being increased to 18.4132 hectares accordingly.

Public Plan: Kununoppin Townsite.

Local Authority—Shire of Trayning.

DOLA File: 3324/964V6.

Reserve No. 31165 (King Locations 373, 374, 380 and Luman Location 12) "Government Requirements" to exclude King Location 373 and of its area being reduced to about 128967 hectares accordingly.

Public Plans: Lissadell and Cambridge Gulf (250).

Local Authority—Shire of Wyndham-East Kimberley.

DOLA File: 2784/918.

Reserve No 17017 (Victoria District) "Water and Timber (Rabbit Dept.)" to comprise Location 11934 as shown delineated and bordered red on Land Administration Reserve Diagram 1085 and of its area being reduced (recalculated) to 254.0454 hectares accordingly.

Public Plan: Murgoo (250).

Local Authority—Shire of Yalgoo.



1. Records plane file

2. ~~Records file~~ 14-9-94

47
B.C

19
22

035 945 F 4301

for
CHANGES IN RESERVE STATUS - JUNE 1994

*John
 notes*

GOVT. GAZETTE	RESERVE NO.	PURPOSE	NAME	SHIRE	RESULT OF GAZETAL (i.e. change in vesting, purpose, area/cancellation, etc.)	REASON
28.6.94	43099	Conservation Park	(Devonian Reef)	Derby-West Kimberley	Creation of class "C" reserve for the purpose of "Conservation Park". Area: 41,371.04 ha. Vested NPNCA.	Result of excision from Fairfield, Brooking Springs and Kimberley Downs Stations.
28.6.94	43100	Conservation Park	(Geikie Gorge)	Derby-West Kimberley	Creation of class "C" reserve for the purpose of "Conservation Park". Area: 5332 ha. Vested NPNCA.	Result of excision from Brooking Springs Station.
28.6.94	43101	Conservation Park	(Brooking Gorge)	Derby-West Kimberley	Creation of class "C" reserve for the purpose of "Conservation Park". Area: 7,967.3 ha. Vested NPNCA.	Result of excision from Brooking Springs Station.

03594514501

DEPARTMENT OF CONSERVATION
 AND LAND MANAGEMENT
 11 JUL 1994
 GOMIO, W.A.

190

Customer Advices for Reserve Actions
1/08/2023 - 31/08/2023

Shire of Derby-West Kimberley 1/08/2023 - 31/08/2023

Reserve No.	Land Description	DPLH File No.	Volume/Folio	Action	Document No.	Registered	Street Name	Area	Public Plans
43099	Lot 401 on Deposited Plan 419003	00149-2023	3172-706	Amendment of Reserve to add Lots 401-407 on Deposited Plan 419003 and Lot 777 on Deposited Plan 418931 and its area being increased to 42,781.3126 hectares, accordingly.	P673527	15/08/2023	Balili Conservation Park	42781.3126 Ha	Lennard River (250)
	Lot 402 on Deposited Plan 419003		3172-707						
	Lot 403 on Deposited Plan 419003		3172-708						
	Lot 404 on Deposited Plan 419003		3172-709						
	Lot 405 on Deposited Plan 419003		3172-710						
	Lot 406 on Deposited Plan 419003		3172-711						
	Lot 407 on Deposited Plan 419003		3172-712						
	Lot 777 on Deposited Plan 418931		3171-511						

Reserve Details Report - 43099

Reserve	43099	Legal Area (ha)	42781.3126
Name	BALILI CONSERVATION PARK	Status	CURRENT
Type	N/A	Current Purpose	CONSERVATION PARK
File Number	00149-2023-01RO;02541-1962-01RO		
Notes	N/A		
Additional Reserve Information	RESERVE COMPRISES LOT 279 ON DP240408, LOTS 401 TO 407 ON DP 419003 & LOT 777 ON DP418931 (P673527)		

Class	Responsible Agency	Date of Last Change
C	DEPARTMENT OF BIODIVERSITY, CONSERVATION AND ATTRACTIONS (SCLM)	18/08/2023

Management Order	Document Number
VEST CONSERVATION AND PARKS COMMISSION, BUNUBA DAWANGARRI ABORIGINAL CORPORATION RNTBC	O650056

Land Use
CONSERVATION
PARK

Local Government Authority
SHIRE OF DERBY/WEST KIMBERLEY

CLT Number	Parcel Identifier	Street Address, Suburb	File Number	PIN	Area (m ²)
LR3103/389	Lot 279 On Deposited Plan 240408	No Street Address Information Available	02541-1962-01RO	1112932, 1112933	412251064,356
LR3171/511	Lot 777 On Deposited Plan 418931	No Street Address Information Available	00149-2023-01RO	12400554	2589988
LR3172/706	Lot 401 On Deposited Plan 419003	No Street Address Information Available	00149-2023-01RO	12425954	4910381
LR3172/707	Lot 402 On Deposited Plan 419003	No Street Address Information Available	00149-2023-01RO	12425953	551342

CLT Number	Parcel Identifier	Street Address, Suburb	File Number	PIN	Area (m ²)
LR3172/708	Lot 403 On Deposited Plan 419003	No Street Address Information Available	00149-2023-01RO	12425952	5200774
LR3172/709	Lot 404 On Deposited Plan 419003	No Street Address Information Available	00149-2023-01RO	12425951	106415
LR3172/710	Lot 405 On Deposited Plan 419003	No Street Address Information Available	00149-2023-01RO	12425950	296287
LR3172/711	Lot 406 On Deposited Plan 419003	No Street Address Information Available	00149-2023-01RO	12425949	12169
LR3172/712	Lot 407 On Deposited Plan 419003	No Street Address Information Available	00149-2023-01RO	12425948	435350

Previous Certificates of Title	Status

Document Number/Gazette Page	Date	Type	Text
P673527	16/08/2023	Current Area	42781.3126
O650055	23/02/2021	Vesting Revoked	REVOKED
O650056	23/02/2021	Current Vesting	VEST CONSERVATION AND PARKS COMMISSION, BUNUBA DAWANGARRI ABORIGINAL CORPORATION RNTBC
O360835	06/03/2020	Current Name	BALILI CONSERVATION PARK
O360835	06/03/2020	Responsible Agency	DEPARTMENT OF BIODIVERSITY, CONSERVATION AND ATTRACTIONS (SCLM)
N293586	06/04/2016	Historical Name	DEVONIAN REEF CONSERVATION PARK
3027	28/06/1994	Class	C
3027	28/06/1994	Current Purpose	CONSERVATION PARK
3027	28/06/1994	Correspondence File Number	2541/1962
3027	28/06/1994	Historical Area	41371.0418

Document Number/Gazette Page	Date	Type	Text
3027	28/06/1994	Historical Vesting	VEST: NATIONAL PARKS AND NATURE CONSERVATION AUTHORITY PURSUANT TO SEC 7 OF CALM ACT 1984.
3027	28/06/1994	Location	FITZROY LOC 279
3027	28/06/1994	Original Gazette and page	ORIGINAL GAZETTE
3027	28/06/1994	Public Plan	LENNARD RIVER (250)
3027	28/06/1994	Survey Number	RES PLAN:421

date: Mar 11, 2025, 4:28:07 PM

-- Map Viewer Plus --

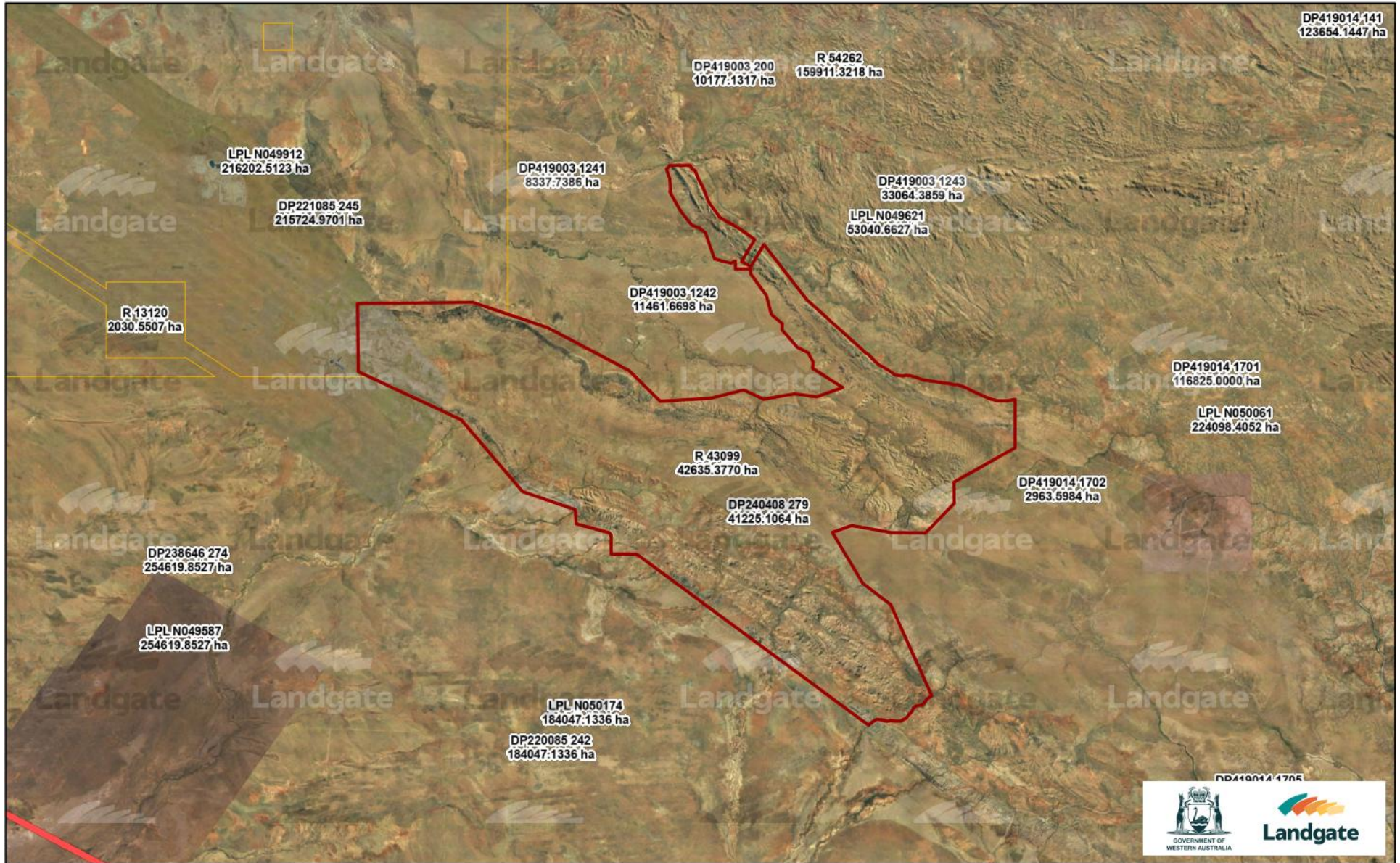

Author: [https://map-viewer-plus.landgate.wa.gov.au/?land_id=3080843&layers={%22on%22:%20\[%22Lot%20on%20Plan%20-%20Annotation%22}&theme=hybrid](https://map-viewer-plus.landgate.wa.gov.au/?land_id=3080843&layers={%22on%22:%20[%22Lot%20on%20Plan%20-%20Annotation%22}&theme=hybrid)

0 3.55 7.1 10.65 14.2 km

© Copyright, Western Australian Land Information Authority. No part of this document or any content appearing on it may be reproduced or published without the prior written permission of Landgate.
Disclaimer: The accuracy and completeness of the information on this document is not guaranteed and is supplied by Landgate 'as is' with no representation or warranty as to its reliability, accuracy, completeness, or fitness for purpose.
Please refer to original documentation for all legal purposes.

OFFICIAL

