

7-11-94 KC

028188F3102

110  
KC



DOLA

Department of LAND ADMINISTRATION

MIDLAND SQUARE, MIDLAND  
WESTERN AUSTRALIA  
Postal Address: PO Box 2222  
Midland, Western Australia 6056

Your Ref: 028188F3102

Our Ref: 1886/993 NB:ND

Telephone: 273 7286

Enquiries: N. BUKHARY

EXECUTIVE DIRECTOR  
DEPARTMENT OF CONSERVATION AND  
LAND MANAGEMENT  
PO BOX 104  
COMO WA 6152

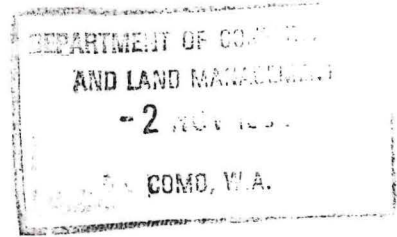

RESERVE NO. 43182

I advise for your information that Executive Council has approved under Section 29 of the said Land Act of Canning Location 3893 being set apart as Reserve No. 43182 for the designated purpose of "Conservation of Flora and Fauna".

Notice to this effect was published in the Government Gazette dated 7 October 1994 and I enclose a print showing the said reserve.

*N. Bukhary*  
K. PUMPHREY  
MANAGER

ACQUISITIONS, ROADS AND RESERVES  
LAND OPERATIONS DIVISION

October 20, 1994

Enc

10NDLP55

25-11-94

SENT DIRECT
<del>1 SC Reserves #108</del>
<del>2 MS S. COLLISS - 108</del>
LAND TITLE RECORDS NOT BEING WIEN ACTION COMPLETE

*MAR*

#108  
108

CLERK, WOODVALE

F.X.I.

1. ~~Records - pls file & return~~

3. ~~N. RYAN~~ *MAR*

2. ~~MS. Colliss - re. f. 108~~

DEPARTMENT OF CONSERVATION  
AND LAND MANAGEMENT  
11 OCT 1994  
LA 701  
COMO, W.A.

29620  
23076

028188f3102

108  
2

5090 GOVERNMENT GAZETTE, WA

[7 October 1994

LAND ACT 1933  
RESERVATION NOTICES

DEPARTMENT OF CONSERVATION  
AND LAND MANAGEMENT  
17 OCT 1994  
COMO, W.A.

Made by His Excellency the Governor under Section 29.  
The Crown Lands described below have been set apart as public reserves.  
DOLA File: 2455/993.

Reserve No. 43127 comprising Cervantes Lot 872 with an area of 669 square metres on Land Administration Plan 18451 for the designated purpose of "Pedestrian Accessway and Public Utilities Services".

Public Plans: BF38 (2) 04.24, 05.24 and 05.25. Iberia Street.  
Local Authority—Shire of Dandaragan.  
DOLA File: 447/994.

Reserve No. 43171 comprising Greenbushes Lot 386 (formerly Lots 56, 57 and 58) with an area of 3035 square metres for the designated purpose of "Park".

Public Plan: BG 29(2) 26.15. Blackwood Road.  
Local Authority—Shire of Bridgetown-Greenbushes.  
DOLA File: 1223/991.

Reserve No. 43181 comprising Geraldton Lot 3003 (formerly Lot 24 on Plan 9111) with an area of 1.6415 hectares for the designated purpose of "Public Recreation".

Section 20A.  
Public Plan: BE43 (2) 15.15. Brede Street.  
Local Authority—City of Geraldton.  
DOLA File: 1886/993.

DEPARTMENT OF CONSERVATION  
AND LAND MANAGEMENT  
26 OCT 1994  
COMO, W.A.

Reserve No. 43182 comprising Canning Location 3893 (formerly Lots 31, 32, 33 and 34 on Plan 4742) with an area of 1.7502 hectares on Land Administration Diagram 91664 for the designated purpose of "Conservation of Flora and Fauna".

Public Plan: BG34 (2) 24.22. Ozone Terrace.  
Local Authority—Shire of Kalamunda.

Reserve 43182 is automatically vested in the National Parks and Nature Conservation Authority pursuant to Section 7 of CALM Act 1984.  
DOLA File: 2980/991.

Reserve No. 43183 comprising Kyarra Locations 180 and 181 with an area of 17.8576 hectares on Land Administration Diagram 90723 for the designated purpose of "Stockpile Sites".

Public Plan: Cue (250). Reedy Road.  
Local Authority—Shire of Cue.  
DOLA File: 515/994.

Reserve No. 43184 comprising Swan Location 11955 (formerly Lot 855 on Diagram 77578) with an area of 1530 square metres for the designated purpose of "Drainage".

Public Plan: BG34 (2) 17.33. Cassia Way.  
Local Authority—City of Bayswater.  
DOLA File: 1853/994.

Reserve No. 43185 comprising Canning Location 3902 (formerly Lot 423 on Plan 19178) with an area of 1061 square metres for the designated purpose of "Public Recreation".  
Section 20A.

Public Plan: BG34 (2) 31.30. Irian Grove.  
Local Authority—City of Canning.  
DOLA File: 1853/991.

Reserve No. 43186 comprising Perth Lot 1029 with an area of 809 cubic metres on Land Administration Plan 18531 for the designated purpose of "Pedestrian Accessway".

Public Plan: BG34 (2) 13.24. Mounts Bay Road.  
Local Authority—City of Perth.  
DOLA File: 1856/994.

Reserve No. 43187 comprising Canning Location 3903 (formerly Lot 350 on Plan 19199) with an area of 3660 square metres for the designated purpose of "Public Recreation".

Section 20A.  
Public Plan: BG34 (2) 31.29. Woolner Green.  
Local Authority—City of Canning.

See folio 111  
S. Collins 5-12-94  
E: Mo. Collins - for litho  
r/b.

1: file. (prop. N-2 - ozone terrace Kalamunda).  
27.10.94  
E: N RTAN.  
↑ 23076.

Thanks  
MRR



109  
25

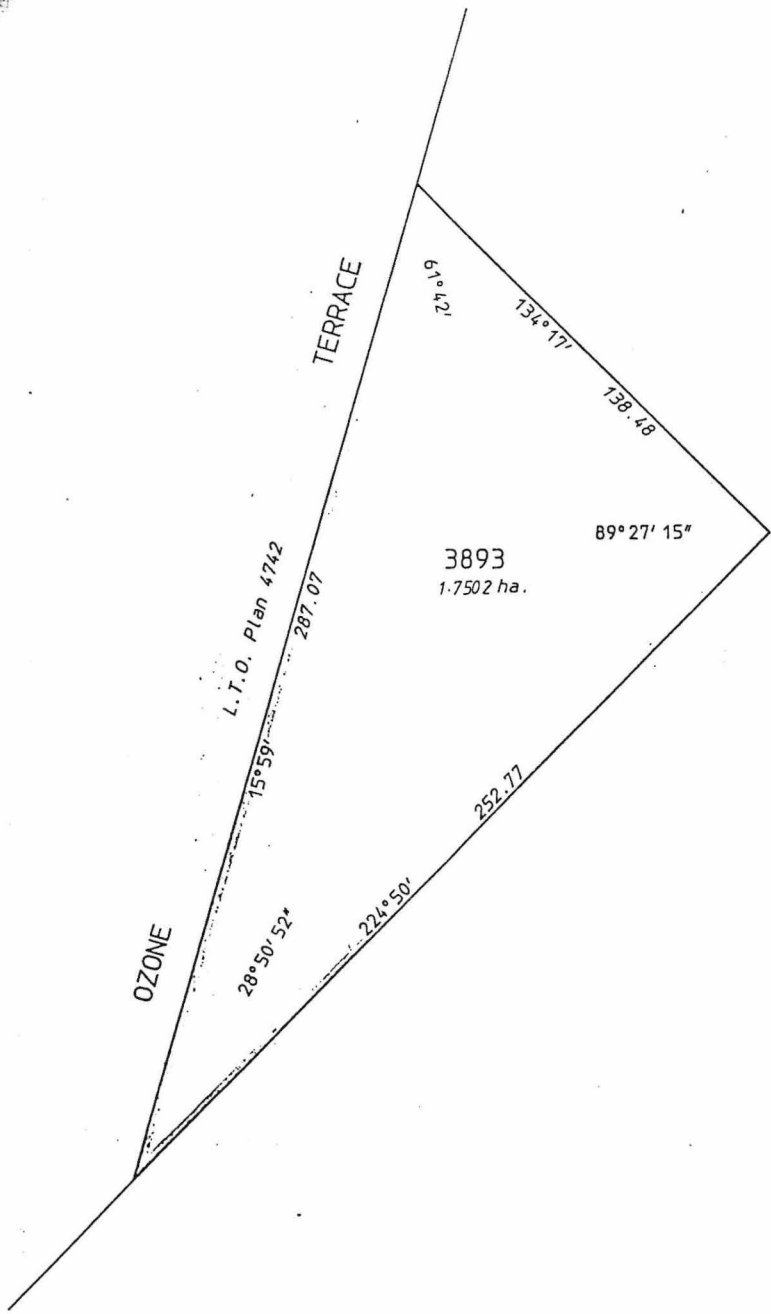

AA23076  
3766  
Dia. 90419

COMPILED FROM L.T.O. PLAN 4742



LAND DISTRICT CANNING		LOCATION 3893 <i>REDUCED</i>	
I hereby certify that:- (a) this plan of survey is a correct and accurate representation of the survey carried out by me personally / under my own personal supervision, inspection and field check and recorded in Fieldbooks lodged for the purpose of this plan of survey; (b) the measurements are in strict accordance with the Licensed Surveyors Guidance of Surveyors Regulations 1961 and in particular regulations 23 and 34 of those regulations; and (c) this survey and this plan of survey are in strict accordance with the requirements of the Licensed Surveyors Guidance of Surveyors Regulations 1961 and the relevant law in relation to which it is lodged.  Licensed Surveyor <u>COMPILED</u> Date _____ (s strikes out which ever does not apply)		SCALE <u>4 : 1500</u> measurements in metres	FILE 1886/993
Prepared by: MARKS CADASTRAL DRAFTING SERVICES 27/05/1994		SURVEYOR COMPILED FIELD BOOK N/A Page _____ Date of Marking _____	PUBLIC PLAN BG34 (2) 24.22 SURVEY INDEX PLAN BG34 (2) 24.22 RECORDED ON SURVEY INDEX PLAN
Examined <u>[Signature]</u> Date <u>11-06-94</u> In order for further action Date _____		DIAGRAM CERTIFIED CORRECT AUTHORIZED LAND OFFICER _____ Date _____	RECORDED ON PUBLIC PLAN LODGED R.F.P. 27/05/1994 DEPARTMENT OF LAND ADMINISTRATIO DIAGRAM 91664