

RESERVE ACTION SHEET - CONSERVATION RESERVES

RESERVE No. 44077

REASON FOR ACTION

The inclusion of Port Kennedy Lot 217 into class A reserve 40541 and the subsequent amalgamation of reserve 40541 (redescribed as Port Kennedy Lot 216) into class A reserve 44077, for the purpose 'Conservation of Flora and Fauna'.

Area: 693.44 hectares

The Port Kennedy Area is of outstanding significance. The area is an important resource for research in modeling sea level change and shoreline response. The area contains three unusual vegetation associations: *Acacia lasiocarpa* complex, *Olearia Avillaris-Jacksonia furcellata* complex and the *O.Axillaris-Melaluca* complex. It also supports the rare southern brown bandicoot, *Isoodon obesulus*. The two reserves are contiguous and amalgamation would rationalise the management boundaries

Date of DOLA's advice: 26 October 2000
Plans at folios: 192,191,174, 174,137

See folio: 179

	OFFICER	ACTION
1	CONSERVATION ESTATE OFFICER	- Fill in above details _____ / - Attach copies of DOLA's advice to file _____ / Send copies of advice & maps to: - Lisa Wright, Woodvale _____ / - District Manager, Wanneroo _____ / - Regional Manager, Swan _____ / Recommended IUCN classification: _____ 1a
2	LAND ACQUISITIONS OFFICER	To note: _____
3	MANAGER, PLANNING & VISITOR SERVICES	To note & approve IUCN classification: _____
4	DIRECTOR, NATURE CONSERVATION/ NATIONAL PARKS	To note: _____
5	INDEX CLERK, RECORDS	To note: _____
6	CONSERVATION ESTATE OFFICER	Attach copy of Reserve Details to inside cover of new file _____

PROCLAMATIONS

AA101

LAND ACT 1933 CLASSIFICATION OF RESERVED LANDS PROCLAMATION

WESTERNAUSTRALIA
P. M. Jeffery,
Governor.
[L.S.]

} By His Excellency Major General Philip Michael
Jeffery, Officer of the Order of Australia, Military
Cross, Governor of the State of Western
Australia.

DOLA File 3211/995

UNDER Section 31(1)(a) of the Land Act 1933 and pursuant to the Port Kennedy Development Agreement Act 1992 (No. 45), I, the Governor, hereby classify as of Class "A" Reserve No. 44077 comprising Port Kennedy Lot 138 with an area of 82.5979 hectares for the designated purpose of "Conservation of Flora and Fauna". Local Authority—City of Rockingham.

Given under my hand and the Seal of the State on the 25th day of January 1996.

By His Excellency's Command,

GEORGE CASH, Minister for Lands.

GOD SAVE THE QUEEN !

AA102

LAND ACT 1933 CLASSIFICATION OF RESERVED LANDS PROCLAMATION

WESTERNAUSTRALIA
P. M. Jeffery,
Governor.
[L.S.]

} By His Excellency Major General Philip Michael
Jeffery, Officer of the Order of Australia, Military
Cross, Governor of the State of Western
Australia.

DOLA File 2883/995.

UNDER Section 31(1)(a) of the Land Act 1933 and pursuant to Section 8 (2) (e) of the Port Kennedy Development Agreement Act 1992 (No. 45), I, the Governor, hereby classify as of Class "A" Reserve No. 44004 comprising Port Kennedy Lot 134 with an area of 13.0200 hectares for the designated purpose of "Conservation of Flora and Fauna". Local Authority—City of Rockingham.

Given under my hand and the Seal of the State on the 22nd day of February 1996.

By His Excellency's Command,

GEORGE CASH, Minister for Lands.

GOD SAVE THE QUEEN !

FAIR TRADING

FT301

EMPLOYMENT AGENTS ACT 1976

EMPLOYMENT AGENTS AMENDMENT REGULATIONS 1996

Made by His Excellency the Governor in Executive Council.

Citation

1. These regulations may be cited as the *Employment Agents Amendment Regulations 1996*.

Regulation 10 amended

2. Regulation 10 (1) of the *Employment Regulations 1976** is amended —

(a) by deleting the item commencing "Application for grant of general licence";

Ms. Cotton in the ab thanks

- (b) by deleting the item commencing "Application for renewal of general licence";
- (c) by deleting the item commencing "Application for grant of restricted licence"; and
- (d) by deleting the item commencing "Application for renewal of restricted licence".

[* *Published in Gazette, 10 September 1976, pp. 3386-93.*
For amendments to 19 February 1996 see 1994 Index to
Legislation of Western Australia, Table 4, p. 67, and Gazette, 29
December 1995.]

By His Excellency's Command,

J. PRITCHARD, Clerk of the Council.

LAND ADMINISTRATION

LA401

LAND ACT 1933

Department of Land Administration.

It is hereby notified that it is intended to Grant a Special Lease over Thadoona Location 15 to CF & CT Wright under Section 116 of the Land Act 1933 for the purpose of "Caravan Park and Ancillary Uses Beneficial thereto" for a term of 21 years.

A. A. SKINNER, Chief Executive.

LA402

PORT KENNEDY DEVELOPMENT AGREEMENT ACT 1992

LAND ACT 1933

It is hereby notified that pursuant to Section 8 of the Port Kennedy Development Agreement Act [assented to 8 December 1992, proclaimed 24 December 1992] the undermentioned lands shall be taken to have been dealt with under Part III of the Land Act 1933. These actions to have effect from 7 December 1995.

RESERVATION AND VESTING NOTICE

DOLA File 3208/995.

Reserve No. 44076 comprising Port Kennedy Lot 136 with an area of 3.9183 on Land Administration Plan 19088 for the designated purpose of "Public Recreation".

Public Plans: BG33 (10) 1.4 and 2.4.

Local Authority—City of Rockingham.

Reserve No. 44076 is vested in the City of Rockingham.

DOLA File 3211/995.

Reserve No. 44077 comprising Port Kennedy Lot 138 with an area of 82.5979 hectares on Land Administration Plan 19088 for the designated purpose of "Conservation of Flora and Fauna".

Public Plans: BG33 (10) 1.4 and 2.4.

Local Authority—City of Rockingham.

Reserve 44077 is automatically vested in the National Parks and Nature Conservation Authority pursuant to Section 7 of CALM Act 1984.

A. A. SKINNER, Chief Executive.

PORT KENNEDY DEVELOPMENT AGREEMENT ACT 1992

LAND ACT 1933

It is hereby notified that pursuant to Section 8 of the Port Kennedy Development Agreement Act [assented to 8 December 1992, proclaimed 24 December 1992] the undermentioned lands shall be taken to have been dealt with under Part III of the Land Act 1933. These actions to have effect from 9

**Customer Advices for Reserve Actions
1/02/2001 - 28/02/2001**

City of Rockingham 1/02/2001 - 28/02/2001

Reserve No.	Land Description	DOLA File No.	Volume/Folio	Action	Document No.	Registered	Street Name	Area	Public Plans
44077		03211-1995-01RO	3121-169	Management Order to National Parks and Nature Conservation Authority, Corner Hackett Drive and Australia II Drive, CRAWLEY WA 6009 To be utilised for the designated purpose of "Conservation of Flora and Fauna" only, for the designated purpose of "	H583023	26/10/2000	Adjacent to Port Kennedy Drive and Warnbro Sound Avenue, Port Kennedy.	693.4395 Ha	BG33 (2) 06.18, 07.15, 07.18 and (10) 1.4 and 2.4
44077		03211-1995-01RO	3106-513	Revocation of Management Order (National Parks and Nature Conservation Authority) for the designated purpose of "Conservation of Flora and Fauna".	H583024	26/10/2000	Adjacent to Port Kennedy Drive, Port Kennedy.	82.597 Ha	BG33 (2) 06.18 and (10) 1.4 and 2.4
45041		02687-1996-01RO	3109-348	Revocation of Management Order (National Parks and Nature Conservation Authority) for the designated purpose of "Conservation of Flora and Fauna".	H583017	26/10/2000	Corner Port Kennedy Drive and Warnbro Sound Avenue, Port Kennedy.	589.4965 Ha	BG33 (2) 07.15 and 07.18 and (10) 2.4
CLASS A 23780	Peel Estate lot 1126 and Peel Estate lot 1286	03746-1946-01RO	0000-000	Amendment of Reserve to To exclude Peel Estate Lot 1435 on Office of Titles Plan 23038 and of it's area being reduced to 296.9694 hectares accordingly.	H527209	16/08/2000	Safety Bay Rd	296.9694 Ha	BG 33 (2) 8.23
A 44077	Port Kennedy Lot 138 as shown on Department of Land Administration Plan 19088	03211-1995-01RO	3106-513	Amendment of Reserve to To now comprise Port Kennedy Lot 138 on Land Administration Plan 19088 and Port Kennedy Lot 216 on Land Administration Plan 19447 and its area being increased to 693.4395 hectares.	H583022	26/10/2000	Adjacent to Port Kennedy Drive and Warnbro Sound Avenue, Port Kennedy.	693.4395 Ha	BG33 (2) 06.18, 07.15, 07.18 and (10) 1.4 and 2.4
A 45041	Port Kennedy Lot 213 as shown on Department of Land Administration Plan 19520	02687-1996-01RO	3109-348	Amendment of Reserve to To now comprise Port Kennedy Lot 216 on Department of Land Administration Plan 19947 in lieu of Port Kennedy Lot 213, and its area being increased to 610.8416 hectares.	H583019	26/10/2000	Corner Port Kennedy Drive and Warnbro Sound Avenue, Port Kennedy.	610.8416 Ha	BG33 (2) 07.15 and 07.18 and (10) 2.4
A 45041	Port Kennedy Lot 216 as shown on Department of Land Administration Plan 19947	02687-1996-01RO	3111-500	Reserve Cancellation "Conservation of Flora and Fauna"	H583021	26/10/2000	Corner Port Kennedy Drive and Warnbro Sound Avenue, Port Kennedy.	610.8416 Ha	BG33 (2) 07.15 and 07.18 and (10) 2.4

*Jenny / Graham J plans
Scottis*

To Clerk Woodvale

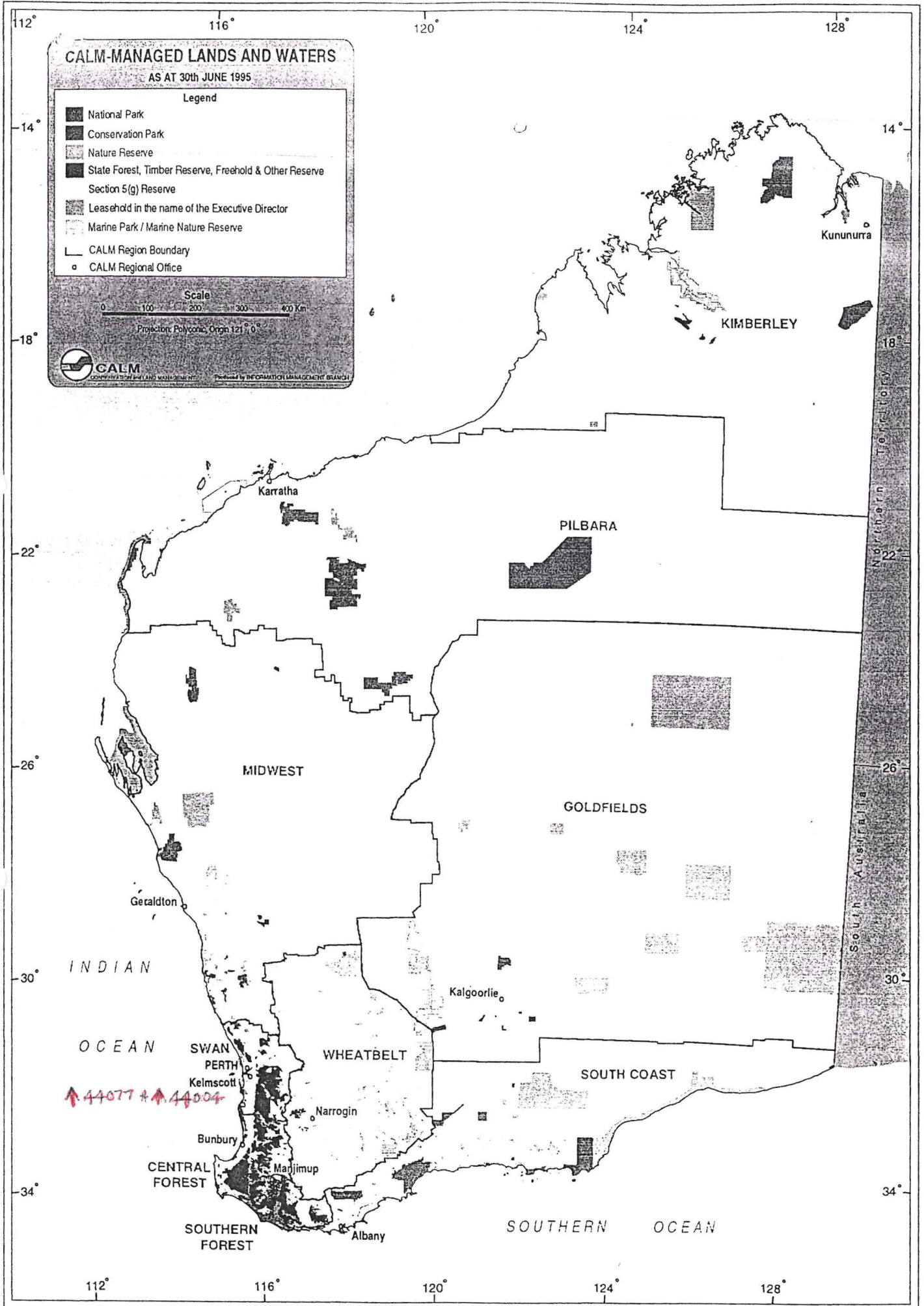

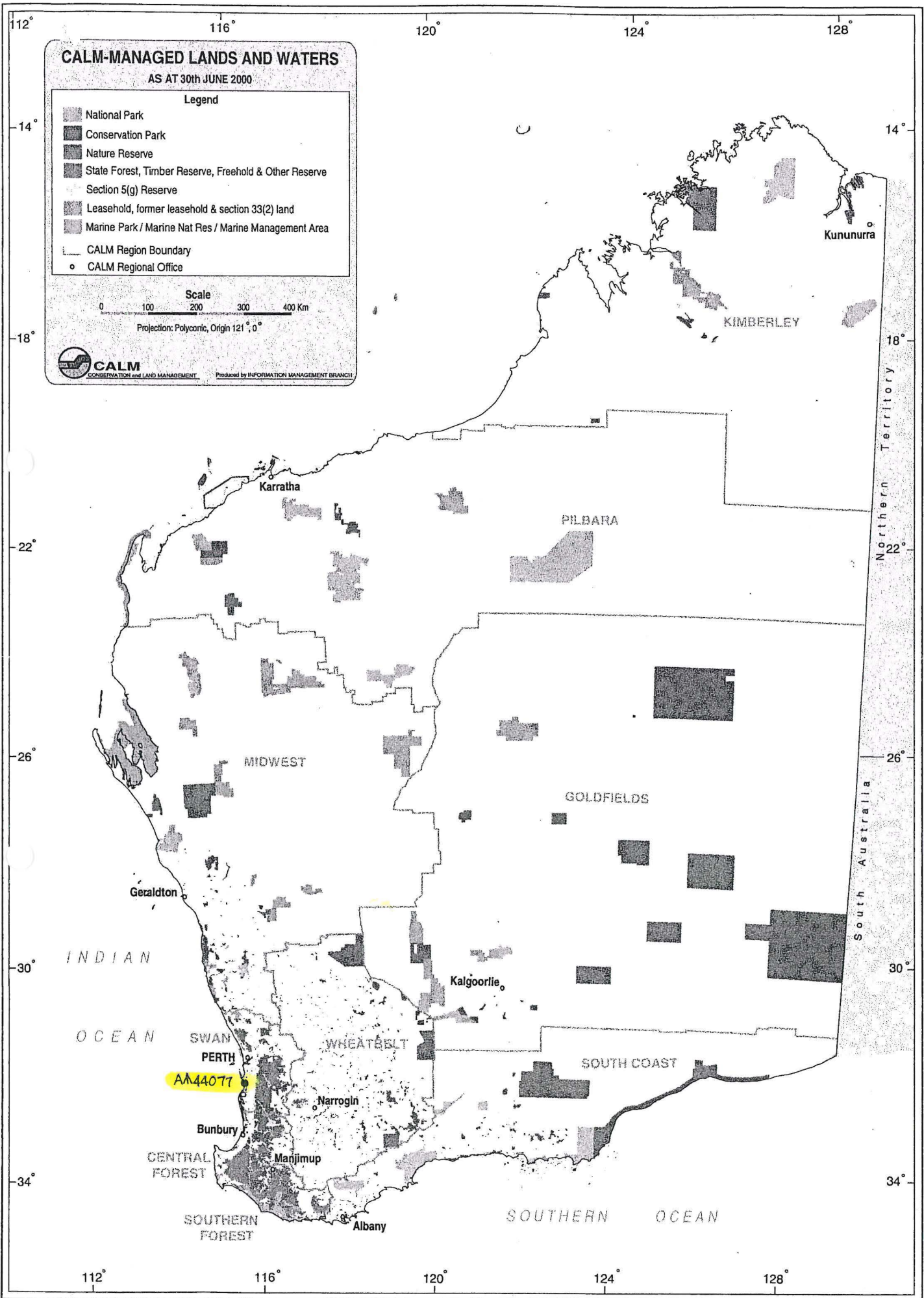

Marine Reserve No. 5
 SHOALWATER ISLANDS
 MARINE PARK

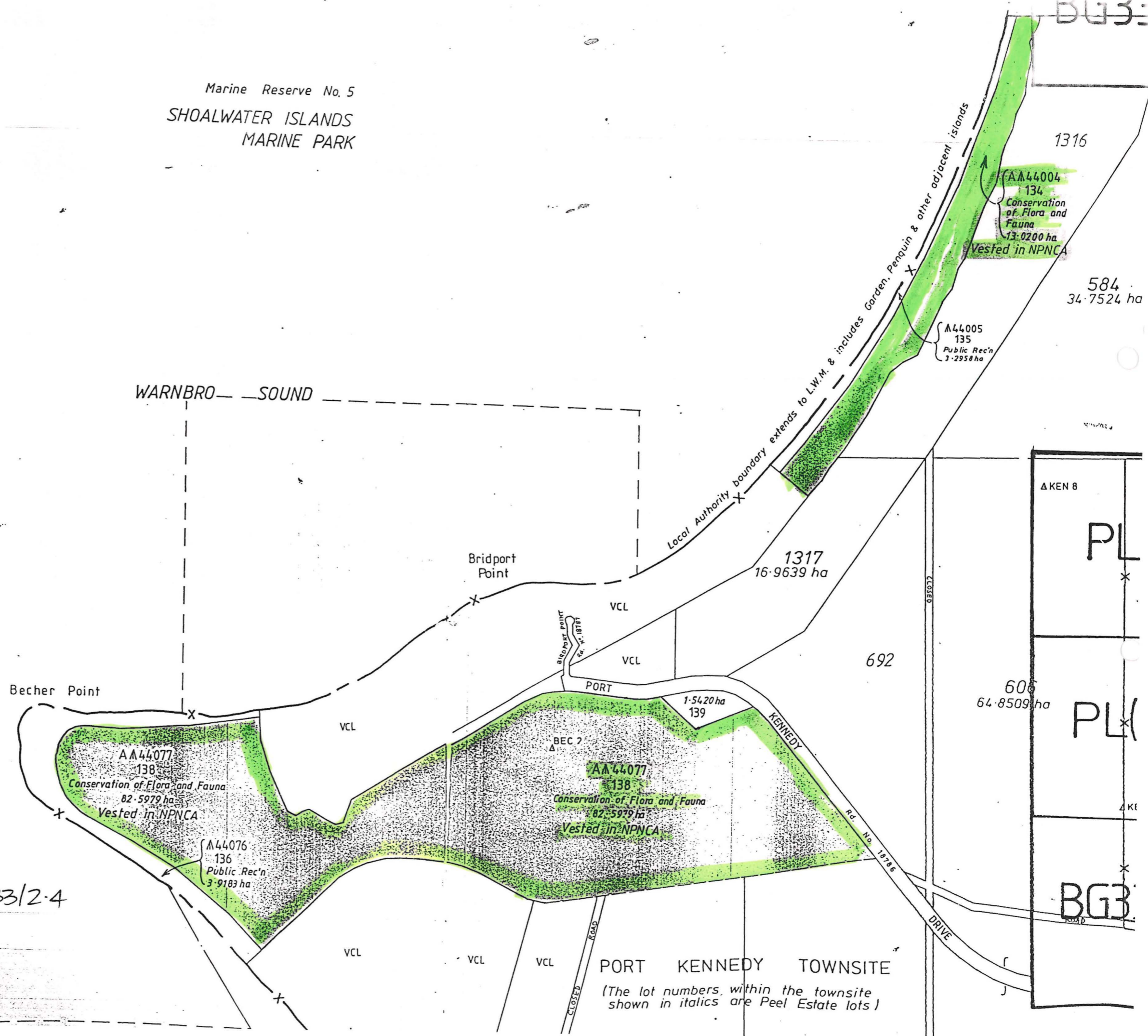

PA Plans
 PEEL BG 33/1.4 & BG 33/2.4
 1:10 000

DU3:



137

PURPOSE - PROPOSED INCLUSION OF LOT 217 INTO A CLASS RESERVE 45041

DISTRICT - COCKBURN SOUND

PUBLIC PLANS - BG33 (2) 6.18, 7.15 & 7.18 & BG33 (10) 2.3 & 2.4

CORR. - 2687/996

SCALE - 1:20000

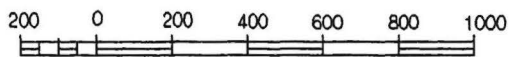
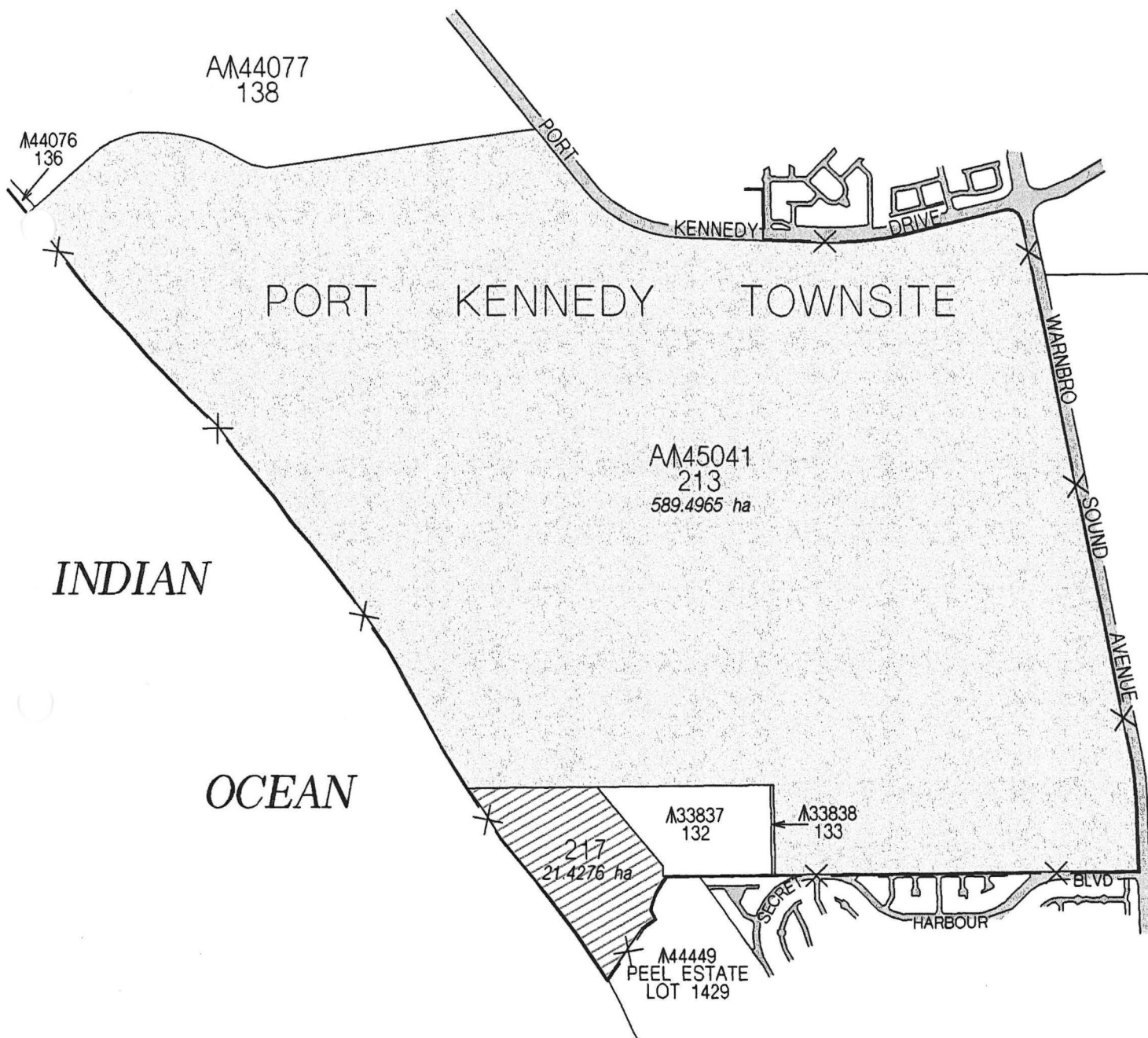

DOLA

Department of LAND ADMINISTRATION
 PRODUCED BY STATUTORY SERVICES GROUP 1
 OUR REF: F:\MSFILES\ARCHIVE\PARLIDGN\PARL37.DGN
 DRAWN BY A.S. PEARSON

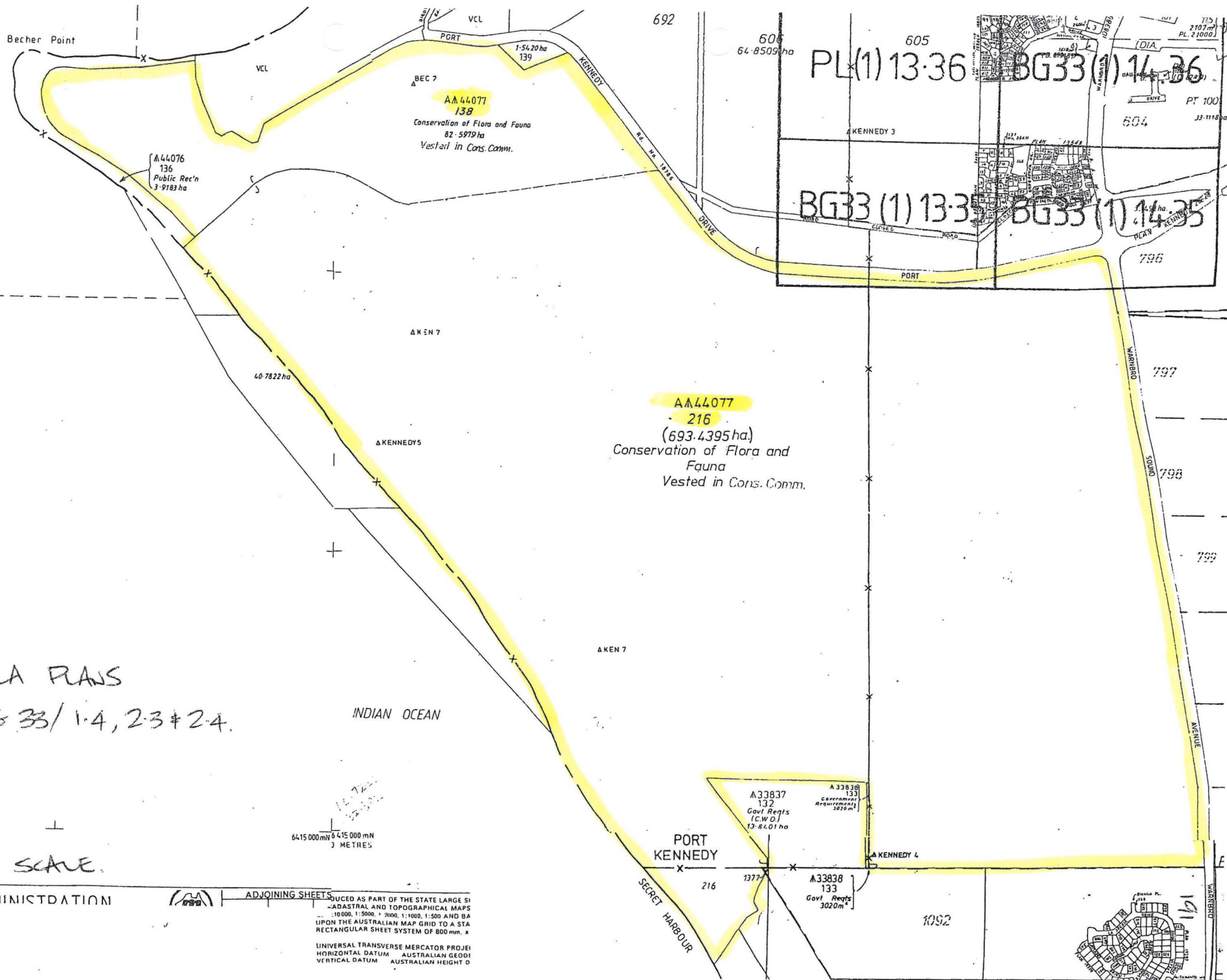

PART DOLA PLANS
 PEEL (10) BG 33/1.4, 2.3 & 2.4.

NOT TO SCALE.

DEPARTMENT OF LAND ADMINISTRATION

ADJOINING SHEETS

PRODUCED AS PART OF THE STATE LARGE SCALE CADASTRAL AND TOPOGRAPHICAL MAPS
 - 10 000, 1 5000, 7 500, 1:1000, 1:500 AND BASED UPON THE AUSTRALIAN MAP GRID TO A STRAIGHT RECTANGULAR SHEET SYSTEM OF 800 mm x 800 mm.

UNIVERSAL TRANSVERSE MERCATOR PROJECTION
 HORIZONTAL DATUM AUSTRALIAN GEOID
 VERTICAL DATUM AUSTRALIAN HEIGHT DATUM

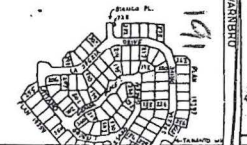

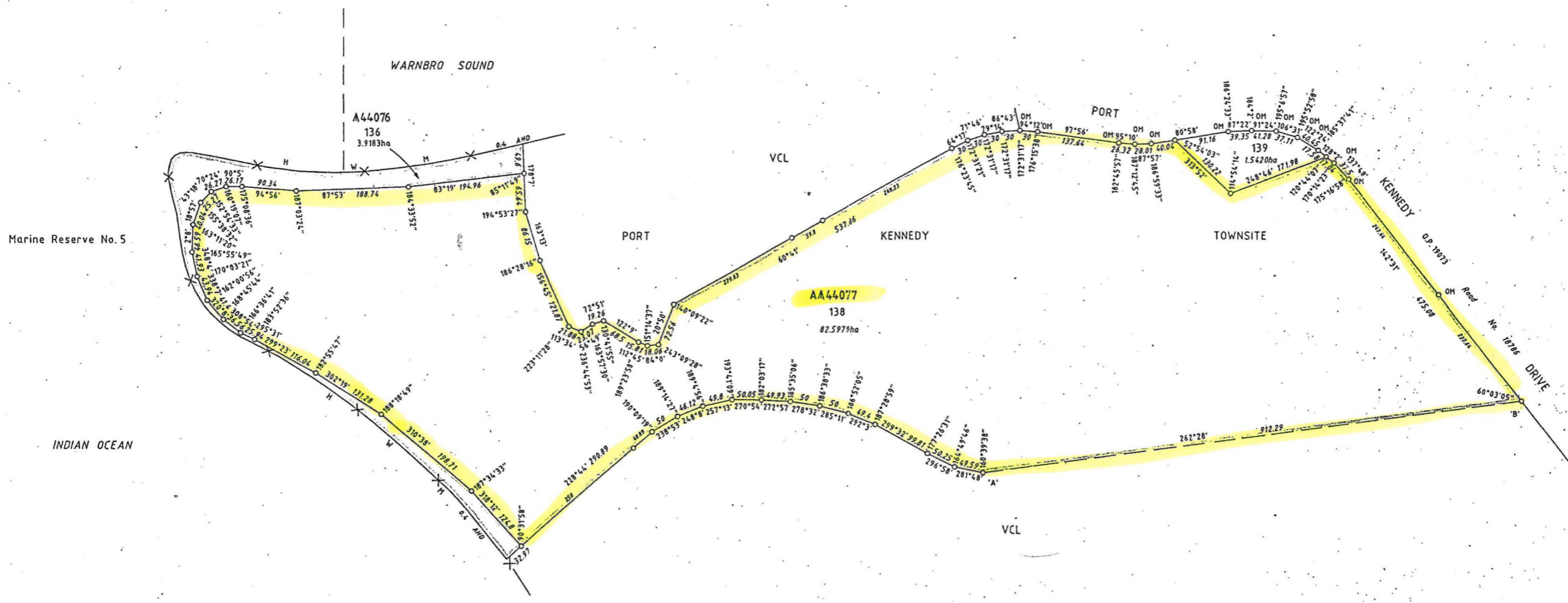

LOTS 136 & 138 SET ASIDE AS PUBLIC OPEN SPACE AND BEACH RESERVE IN ACCORDANCE WITH THE PORT-KENNEDY DEVELOPMENT AGREEMENT ACT, 1992.

- NOTE
1. INTERMEDIATE MARKING HAS NOT BEEN PLACED ALONG LINE A-B DUE TO VEGETATION AND CONSERVATION CONSTRAINTS.
 2. TRENCHING HAS NOT BEEN CARRIED OUT DUE TO CONSERVATION AND SECURITY CONSTRAINTS.
 3. WATERLINE HEREON DOES NOT NECESSARILY DEPICT AN EXACT CADASTRAL BOUNDARY.

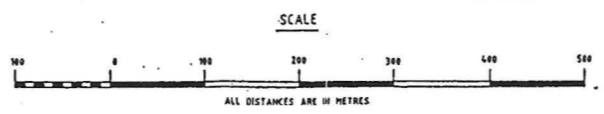
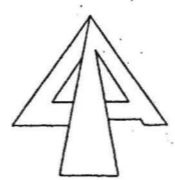
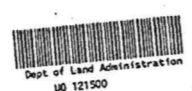

LAND DISTRICT COCKBURN SOUND		PORT KENNEDY LOTS 136, 138 & 139			
SURVEYOR'S CERTIFICATE <small>I hereby certify that this plan of survey is a correct and accurate representation of the survey carried out by me personally, under my own personal supervision, inspection and field check and recorded in Fieldbooks lodged for the purpose of this plan of survey. All the measurements are in strict accordance with the Licensed Surveyors (Guidance of Surveyors) Regulations 1981 and in particular regulations 23 and 24 of those regulations. and all the survey and this plan of survey are in strict accordance with the requirements of the Licensed Surveyors (Guidance of Surveyors) Regulations 1981 and the relevant law in relation to which it is lodged.</small>					
Prepared by: WIELANS SURVEY & MAPPING GROUP 133 Scarborough Beach Rd. St. Helens WA 6016 Ph. (09) 443 1511 Fax. (09) 444 3391		Date: 24.11.95 In order for certification: [Signature] Date: 21.12.95		SURVEYOR GREGORY JOHN WELAND FIELD BOOK 70350 Page 1-15 Date of Marking 22-11-95	
TYPE OF VALIDATION Full Audit: [Signature] Date: [Date] Legal Component: [Signature] Date: 29.11.95 In order for further action: [Signature] Date: [Date]		PLAN CERTIFIED CORRECT - REG. 26A AUTHORIZED LAND OFFICER: [Signature] Date: 7.12.95		PUBLIC PLAN (S) 8033 (M) L4.2.4 RECORDED B. FRANCIS Date 26.4.96 SURVEY INDEX PLAN (S) 8033 (M) L4.2.4 RECORDED: [Signature] Date: [Date]	
		LOCAL AUTHORITY: CITY OF ROCKINGHAM LOCALITY: PORT KENNEDY LODGED: 04.11.95		DEPARTMENT OF LAND ADMINISTRATION PLAN 19088	

DEPT. OF LAND ADMINISTRATION
PLAN 19088

AMENDMENTS

FORMER TENURE
LOT 213
VCL

ON PLAN/DIAGRAM
OP 19520

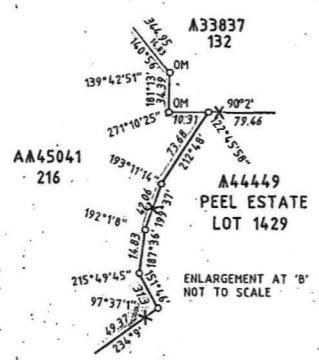
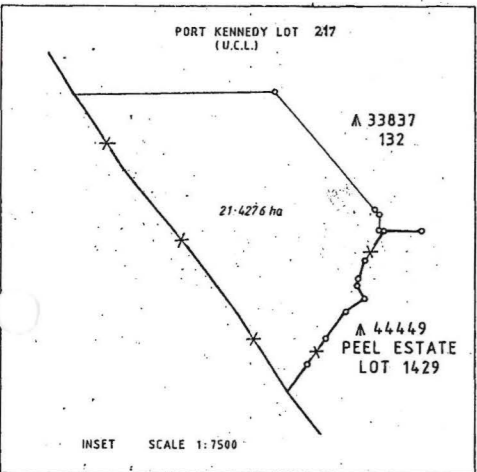
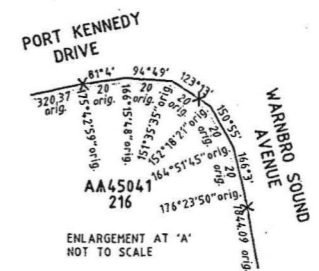
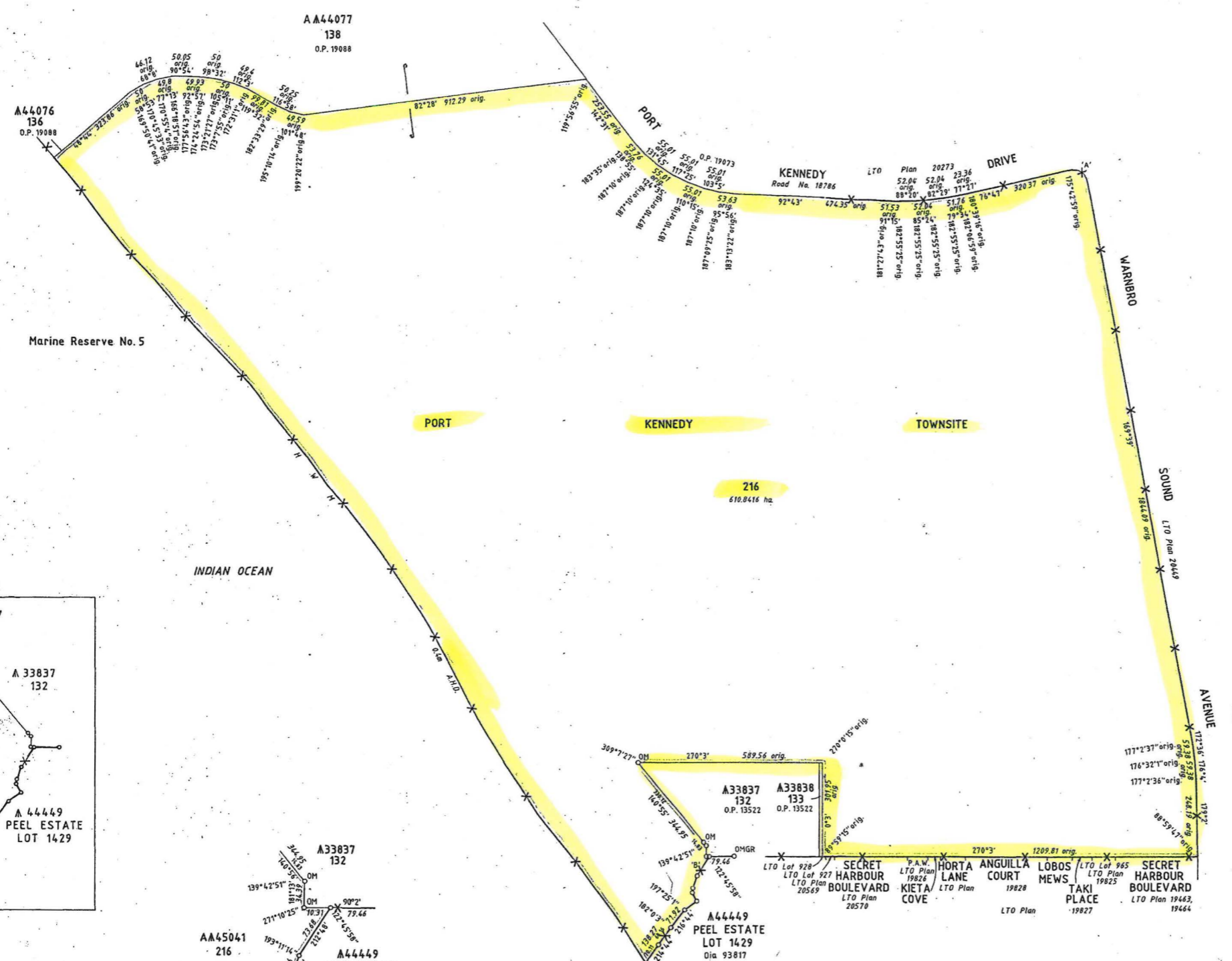

SCALE
ALL DISTANCES ARE IN METRES

HIGH WATER MARK DEFINED BY GPS OBSERVATIONS
WATERLINE HEREON DOES NOT NECESSARILY DEPICT AN EXACT CADASTRAL BOUNDARY



LAND DISTRICT COCKBURN SOUND		PORT KENNEDY LOT 216	
SURVEYOR'S CERTIFICATE - Reg. 54 I, PETER JAMES READ, hereby certify that this plan is a correct representation of the survey and/or subdivision from measurements recorded in the field book (subject to the purpose of this plan) and that it complies with the relevant written laws in relation to which it is lodged. Date: 26.10.2000 Lodged Surveyor: Peter James Read	TYPE OF VALIDATION Full Ass'd Legal Component Certified Correct Date: 26.10.2000	SCALE 1:7500 measurements in metres SURVEYOR PETER JAMES READ FIELD BOOK 77282 Page Date of Marking 6-8-98 AZIMUTH FROM O.P. 19520	FILE 6711/920 V2 PUBLIC PLAN (S) 8633(2) 04, 16, 7, 15, 7, 18 8633(1) 1, 3, 2, 4 RECORDED SURVEY INDEX PLAN (S) 8633(2) 04, 16, 7, 15, 7, 18 8633(1) 1, 3, 2, 4 RECORDED
SURVEYOR'S CERTIFICATE - Compiled I, Peter James Read, hereby certify that this compiled plan is a correct and accurate representation of the original of the subject land and (is) in accordance with the relevant law in relation to which it is lodged. Date: 26.10.2000 Lodged Surveyor: Peter James Read	In order for dealings subject to: 1. Plan approved by Plan 1920 2. Redefinition of a Township boundary Date: 26.10.2000 Approved Land Officer: [Signature] Date: 26.10.2000	LOCAL AUTHORITY CITY OF ROCKINGHAM LOCALITY, PORT KENNEDY LOGGED ORR 17-8-98	DEPARTMENT OF LAND ADMINISTRATION PLAN 19947

DEPT. OF LAND ADMINISTRATION
PLAN 19947