

RESERVE ACTION SHEET: CONSERVATION RESERVES

RESERVE No. 44191 **LOCAL GOVERNMENT:** Shire of Esperance

NAME: Unnamed section 5(1)(h) CALM Act reserve

PURPOSE: Conservation and Trigonometric Station

VESTING: Conservation Commission of Western Australia

ACTION: Creation of a section 5(1)(h) reserve, being Lot 351 on DP54036, for the purpose of 'Conservation and Trigonometric Station' within Cape Arid National Park (Reserve No. 14234 and 24047).

Total Area: 0.04ha

REASON FOR ACTION:

A portion of Reserve No. 14234 being Lot 519 was excised to create a section 5(1)(h) reserve for the purpose of 'Conservation and Trigonometric Station'. This reserve is now Reserve No. 44191, being Lot 351 on DP54036.

The remainder of Reserve No. 14234 was amalgamated into the surrounding Cape Arid National Park (Reserve No. 24047) to consolidate reserve numbers, and is now known as Lot 350 on DP54036.

Date of amendment: 25/06/2013

Maps: pp. 2-3

Customer advice: p. 5

Proposal Summary: see p. 5

IUCN classification: TBA

1	LAND UNIT LEADER	To note	
2	LAND UNIT	Send copies of advice and maps to: <ul style="list-style-type: none"> • Lisa Wright (Kensington) DIGITAL COPY • District Manager DIGITAL COPY • Regional Manager DIGITAL COPY Attach TENIS gazettal history to file Strikethrough from District Proposals spreadsheets Create Conservation Commission summary	
3	DIRECTOR, PARKS AND VISITOR SERVICES	To note	
4	C.I.S.	Please rename file/create new file Keyword: Activity: Subject: Free text:	N/A

(SOUTH COAST REGION)
 ESPERANCE DISTRICT
 SHIRE OF ESPERANCE

CUSTOMER ADVICE
 1/08/2013 - 31/08/2013

	184821 Lot 433 on Deposited Plan 171792		3012-522 3012-522 3012-522 3012-522 3012-522 3012-522 3012-522 3012-522 3012-522 3012-522	Plan 226440, Lot 840 on Deposited Plan 184821 and Lot 433 on Deposited Plan 171792 and its area being increased to 27.2418 hectares, accordingly.					
29720; 29720; 29720	Lot 898 on Deposited Plan 228440 Lot 840 on Deposited Plan 184821 Lot 433 on Deposited Plan 171792	02250-1963-01RO	3012-522 3012-829 3012-319 3012-522 3012-522 3012-522 3012-522 3012-522 3012-522 3012-522 3012-522 3012-522 3012-522	?	M152334	08/01/2013	Connolly Street, Sinclair	14.2009 Ha	CG29(2) 15.13 & 15.14
44191	Lot 351 on Deposited Plan 54036	00687-1996-01RO	0000-000 0000-000	Management Order to Conservation Commission of Western Australia of Corner Hackett Drive & Australia II Drive Crawley WA 6009 To be utilised for the designated purpose of "Conservation and Trigonometric Station" only, for the designated purpose of "Conservation and Trigonometric Station"	M319302	25/06/2013	Within Cape Arid National Park	400 sqm	Balladonia & Eyre (500 000)
44191	Lot 351 on Deposited Plan 54036	00687-1996-01RO	0000-000	Reserve Creation for the designated purpose of "Conservation and Trigonometric Station"	M319301	25/06/2013	Within Cape Arid National Park	400 sqm	Balladonia & Eyre (500 000)

NEW ADDITION: 5(1)(h) R44191 (+0.04ha)

PURPOSE: "CONSERVATION AND TRIGONOMETRIC STATION"

CONTAINED WITHIN CAPE ARID NP (R240017)

TO: NICOLA MINCHAM (LAND UNIT),
 ALL DATABASES INCLUDING TENIS
 HAVE BEEN UPDATED. RELEVANT
 DOCUMENTS HAVE BEEN ADDED TO THIS
 FILE ON PAGES 1-5.

Reserve Enquiry Detail [5100L]

[Screen Friendly](#) [Print Page](#)

Reserve Name: 44191 Legal Area (ha): 0.04
 Status: Current
 Type: Current Purpose CONSERVATION AND TRIGONOMETRICAL STATION
 Notes:

File Number

Additional Reserve Information RESERVE COMPRISES LOT 351 ON DP54036 (M319301)

Class	Responsible Agency	Date of Last Change
C	DEPARTMENT OF ENVIRONMENT AND CONSERVATION	26/08/2013

Management Orders	Document	Land Use	Local Government Authority
CONSERVATION COMMISSION OF WESTERN AUSTRALIA	M319302	CONSERVATION TRIGONOMETRICAL STATION	ESPERANCE, SHIRE OF

Add Item	CLT Number	Parcel Identifier	Street Address	Suburb	File Number	PIN	Area (sqm)	Map Viewer
<input type="checkbox"/>	LR3163-721	Lot 351 On Plan 54036			00687-1996-01RO	11630097	400.0	

Reserve Number: 44191

Previous Certificates of Title

Historic Crown Allotments

Gaz Page/Document	Date	Type	Text
M319301	25/06/2013	Current Area	0.0400
M319301	25/06/2013	Class	C
M319301	25/06/2013	Current Purpose	CONSERVATION AND TRIGONOMETRICAL STATION
M319302	25/06/2013	Current Vesting	MANAGEMENT ORDER CONSERVATION COMMISSION OF WESTERN AUSTRALIA

This product is for information purposes only. A search of the original documentation is required for all legal purposes

Western Australian Land Information Authority (Landgate)

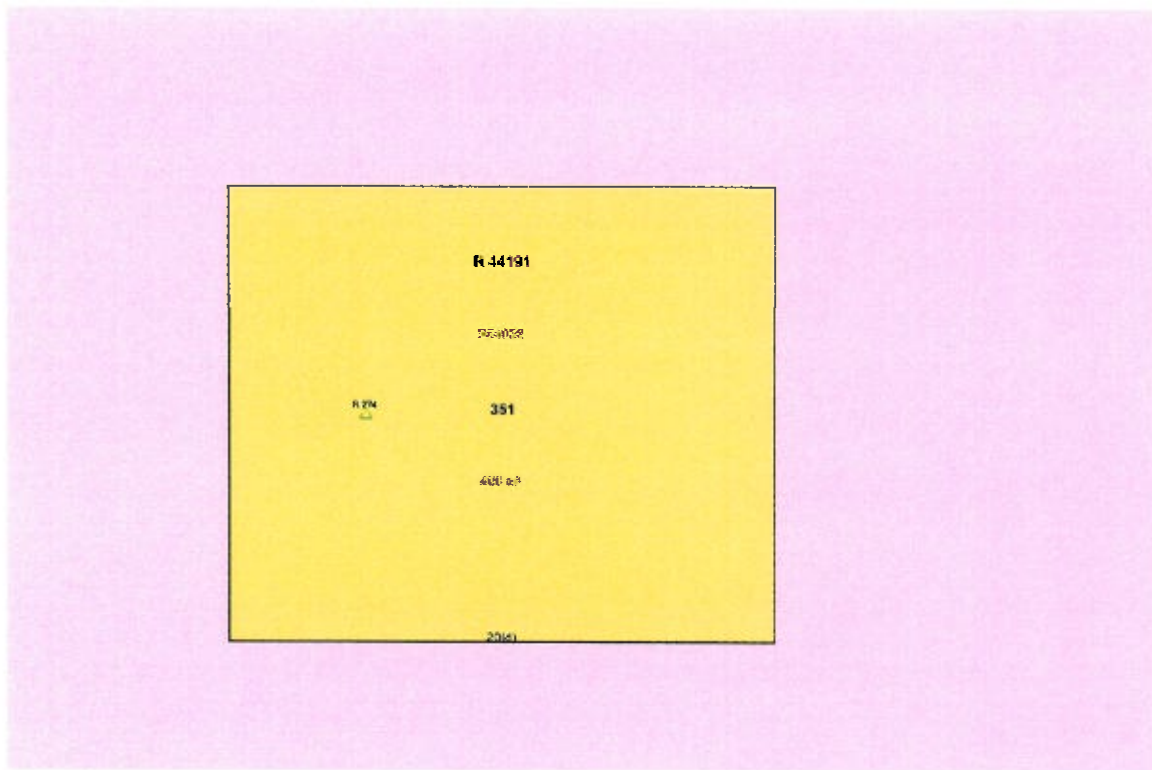

R44191 – Tenure category – 5(1)(h) reserve, contained within Cape Arid NP being R24047

Purpose “Conservation and Trigonometric Station”

Gazettal date – 25/06/14

Area – (0.04ha)

Lot 351 on DP54036

Customer Advice – August 2014

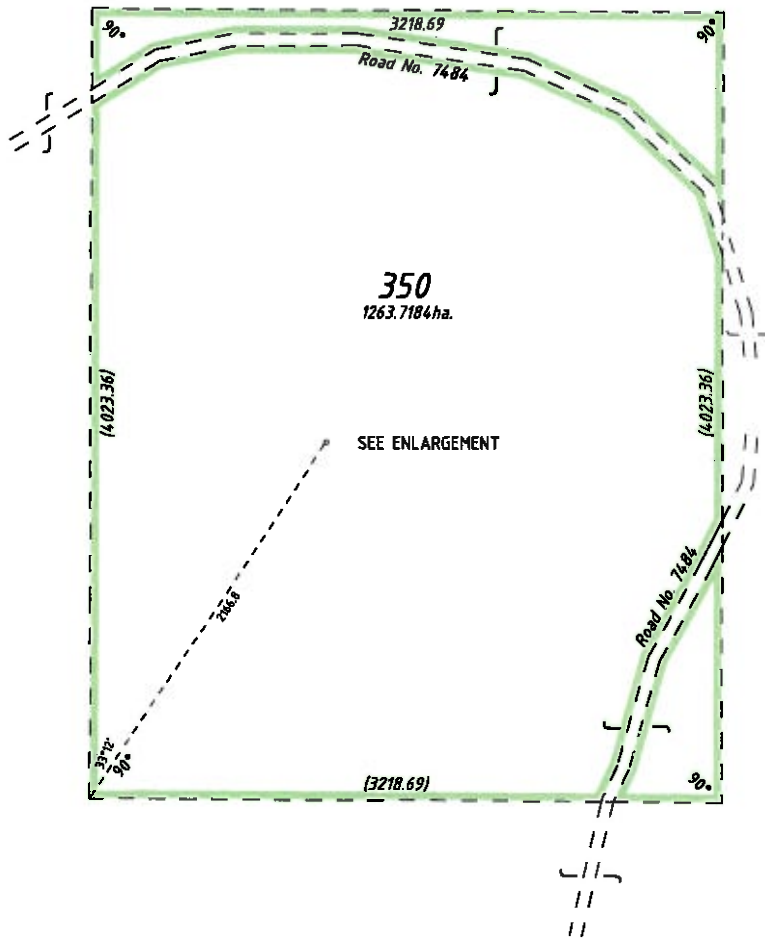

VER	AMENDMENT	BY	DATE	APPROVED For/ Authorized Land Officer	Date
2	ADDITION OF LOT 351	CF	23.1.2007	<i>[Signature]</i>	29/1/2007

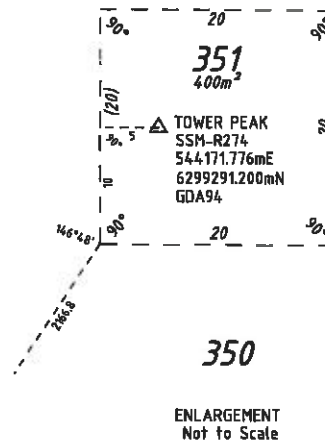

AA24047
478
DP91377



DATA DERIVED FROM SCDB NOVEMBER 2006

TYPE		CROWN	
PURPOSE		SUBDIVISION	
PLAN OF			
LOTS 350 & 351			
DISTRICT		NERIDUP	
TOWNSITE			
FILE		3136-1954-03	
LOCAL AUTHORITY		SHIRE OF ESPERANCE	
LOCALITY		CAPE ARID	
FORMER TENURE		LOT 519 - DP92088 CLT 3025-541	
REFERENCE		INDEX	
CORR 3136-1954 v3 page933			
SCALE @A3: ALL DISTANCES ARE IN METRES		1:25 000	
0 250 500 750 1000 1250			
SUBJECT TO SURVEY NOT FOR ALIENATION PURPOSES			
LOGGED	TYPE OF VALIDATION	SURVEY FIRM	
DATE: 20/11/2006	FULL AUDIT, PWK	LANDGATE - C.FIORENTINO DATE 22-01-2007	
FEE PAID	LEGAL COMPONENT		
ASSESS No. N/A	CERTIFIED CORRECT		
ASSESS No. N/A	<i>[Signature]</i> 20/11/2006 Manager Statutory Services		
IN ORDER FOR DEALINGS			
SUBJECT TO			
1. CANCELLATION OF AA14234			
2. INCLUSION OF LOT 350 INTO AA24047.			
3. RESERVATION OF LOT 351			
<i>[Signature]</i>		22/11/2006	
FOR AUTHORIZED LAND OFFICER		DATE	
APPROVED			
<i>[Signature]</i>		25/6/13	
AUTHORIZED LAND OFFICER		DATE	
DEPOSITED PLAN		SHEET 1 OF 1 VERSION 2	
54036			

HELD BY LANDGATE
IN DIGITAL FORM ONLY

Dimensions shown hereon are SUBJECT TO SURVEY

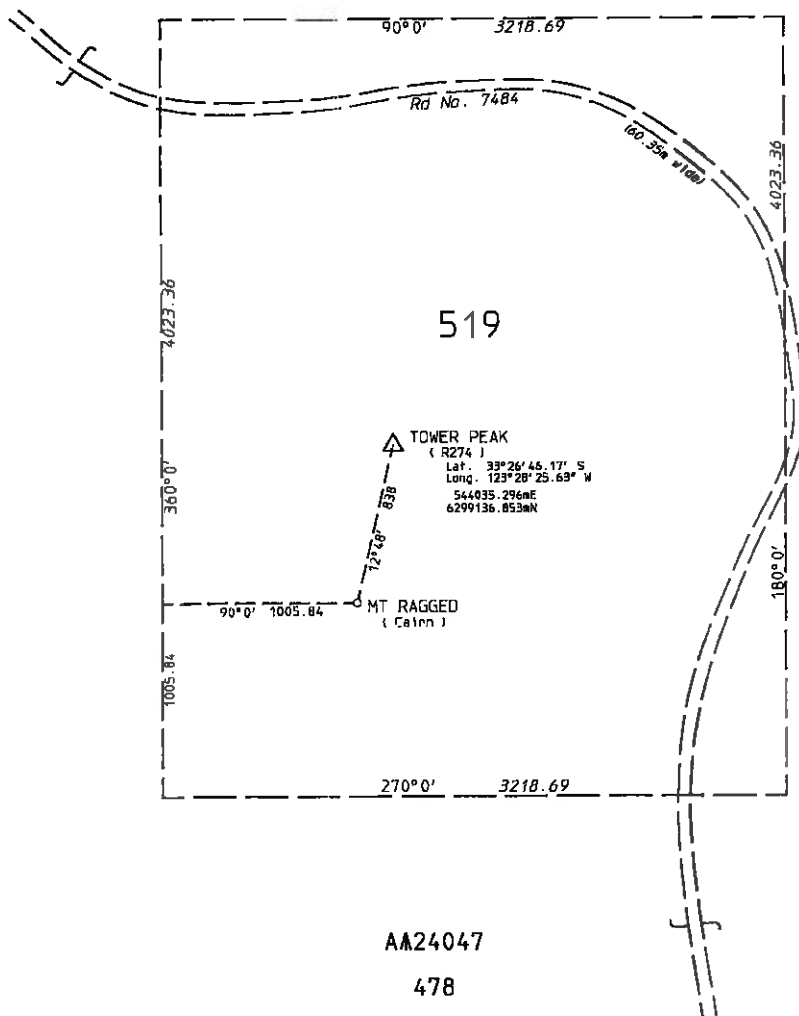

AA24047

478

Res. Dia. 378

DP 92088



RD 1103



RESERVE No. A14234 Area <i>abt 1261.7 ha ex road</i>		FILE No. 1081 / 912
Purpose <i>National Park and Water</i>		SCALE 1:25000 All measurements in metres
DISTRICT NERIDUP	SUBJECT TO SURVEY	
Public Plan <i>Belladonia & Eyre 1:500000</i>	AMENDMENTS	
Reference <i>Comp. 1081/912</i> Page <i>5</i>	Gazette	Page
Prepared by <i>D.J. White</i> Date <i>17-07-1992</i>		Initials
Checked <i>[Signature]</i> Date <i>29.7.92</i>		
Approved <i>[Signature]</i> Date <i>29.7.92</i>		
DEPT. OF LAND ADMINISTRATION RESERVE DIAGRAM No. 1103		Gazetted <i>27.11.92</i> Page <i>5750</i> Recorded on Public Plan <i>LMK 5.4.93</i> Registered <i>[Signature]</i> for Supervisor Graphic Bank Crown Surveys On Key Plan <i>Belladonia & Eyre 1:500000 and 12/300</i>