

TO CLERK CALM WOODVALE

034089F3103

FOR YOUR RECORDS

171

DOLA File 724/996.

Reserve No. 44392 comprising Corrigin Lot 503 (formerly lot 14 on Diagram 20590) with an area of 5.7966 hectares for the designated purpose of "Drainage"

Section 20A.

Public Plan: BK33 (2) 12.22. Boyd Street.

Local Authority—Shire of Corrigin.

DOLA File 956/996.

Reserve No. 44393 comprising Cockburn Sound Location 4234 (Formerly Lot 313 on Plan 21054) with an area of 702 square metres for the designated purpose of "Drainage".

Section 20A.

Public Plan: BG32 (2) 08.40. Fir Court.

Local Authority—City of Mandurah.

DOLA File 1126/995.

Reserve No. 44397 comprising Swan Location 12534 (formerly Lot 435 on Diagram 89153) with an area of 5.6900 hectares for the designated purpose of "Public Recreation".

Section 20A.

Public Plan: BG34 (2) 23.29 and 23.30. Lakeside Drive.

Local Authority—Shire of Mundaring.

DOLA File 3563/988.

Reserve No. 44398 comprising Cockburn Sound Location 4228 (formerly Lot 233 on Plan 16618) with an area of 6856 square metres for the designated purpose of "Public Recreation".

Section 20A.

Public Plan: BG33 (2) 08.26 and 08. 27. Hillview Rise.

Local Authority—City of Rockingham

DOLA File 2891/974v2

Reserve No. 44446 comprising Yilgarn Location 1583 with an area of 985.6221 hectares, on Land Administration Plan 19069 for the designated purpose of "Conservation of Flora and Fauna".

Public Plan: Walyahmoning & Coorancooping (50).

Local Authority—Shire of Westonia.

Reserve 44446 is automatically vested in the National Parks and Nature Conservation Authority pursuant to Section 7 of CALM Act 1984.

DOLA File 1402/995

Reserve No. 44399 comprising Swan Location 12351 (formerly Lot 5 on Diagram 61882) with an area of 1.3040 hectares for the designated purpose of "Public Recreation".

Section 20A.

Public Plan: BG34 (10) 7.8. Bunning Road.

Local Authority—Shire of Swan.

A. A. SKINNER, Chief Executive.

LA801

LAND ACT 1933

AMENDMENT OF RESERVES

Made by His Excellency the Governor under Section 37.

The following reserves have been amended.

DOLA File 4134/968.

Reserve No 30116 (Bunbury Lot 507) "Drainage" to include Bunbury Lot 819 (formerly portion of Leschenault Location 26 marked Drain Reserve on Plan 30951) and of its area being increased to 4883 square metres accordingly.

Public Plan: BG30 (2) 03.30. Henley Drive.

Local Authority—City of Bunbury.

DOLA File 1733/926v2.

Reserve No 19361 (Yilgarn Location 772) "Water Supply" to include Location 1270 on CS Diagram 19315 and of its area being increased to 29,5630 hectares accordingly.

Public Plan: Boodarockin (50). near Boodarockin Road.

Local Authority—Shire of Westonia.

30 ms. Collins - for your  
Att. ltrho Ppls.

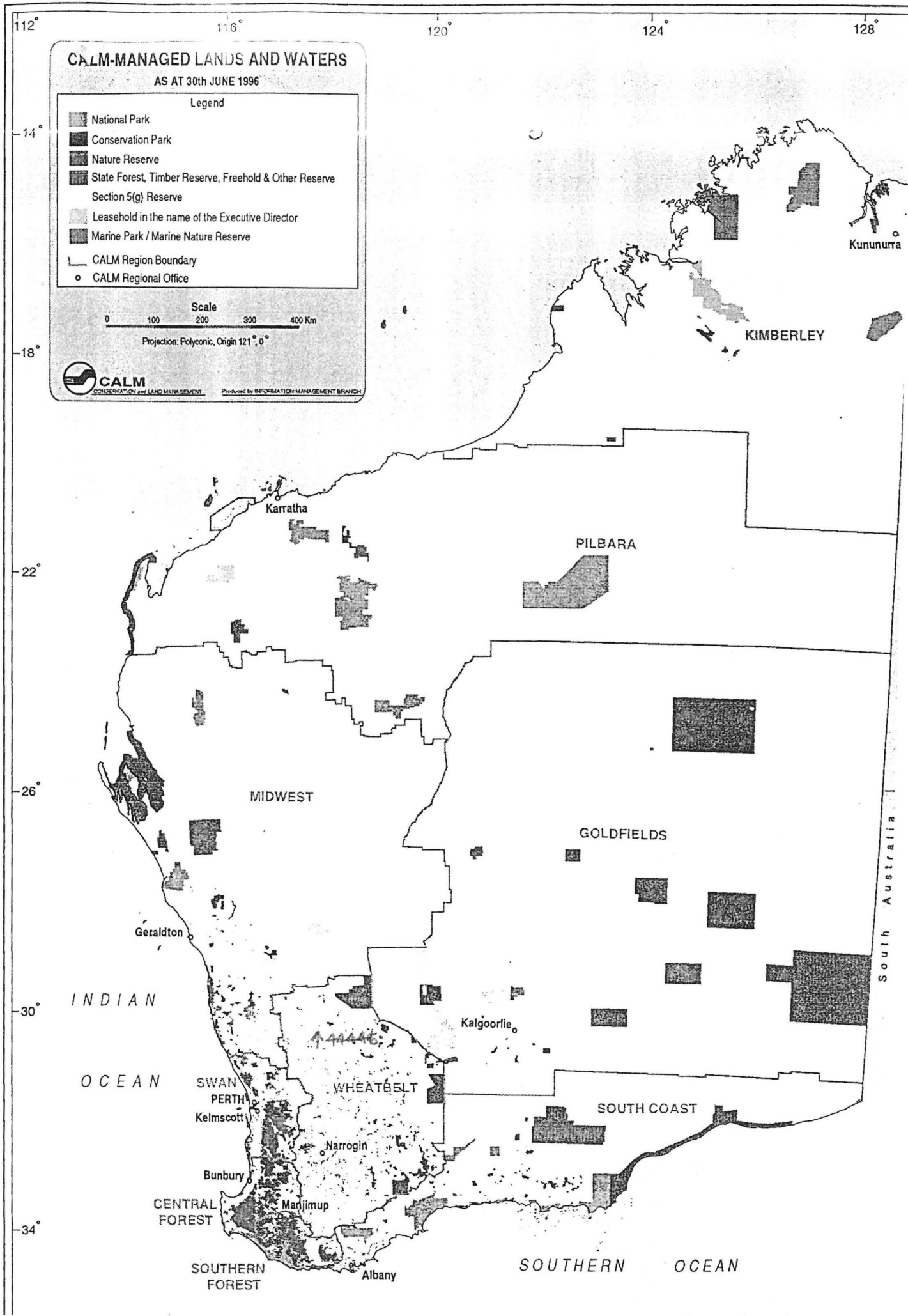

CG  
1401  
1430-1186 ha

1158  
592-4210 ha

ROAD

44446  
1583

985-6221 ha.  
Conservation of Flora and Fauna  
Vested in NPNC

347  
18057  
1494  
2627-2675 ha

347  
18058  
1495

PART PLANS WALYAHMONING (2636-IV)  
# COORANCOOPING (2636-III)  
1:50 000

CG  
1179  
933-3265 ha

FARINA

ROAD

V. C. L.

1494  
 O.P. 14427

1583  
 O.P. 8227 A4

1495  
 O.P. 14427

Handwritten notes:  $\pm 15 \pm 10$

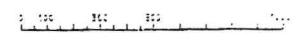
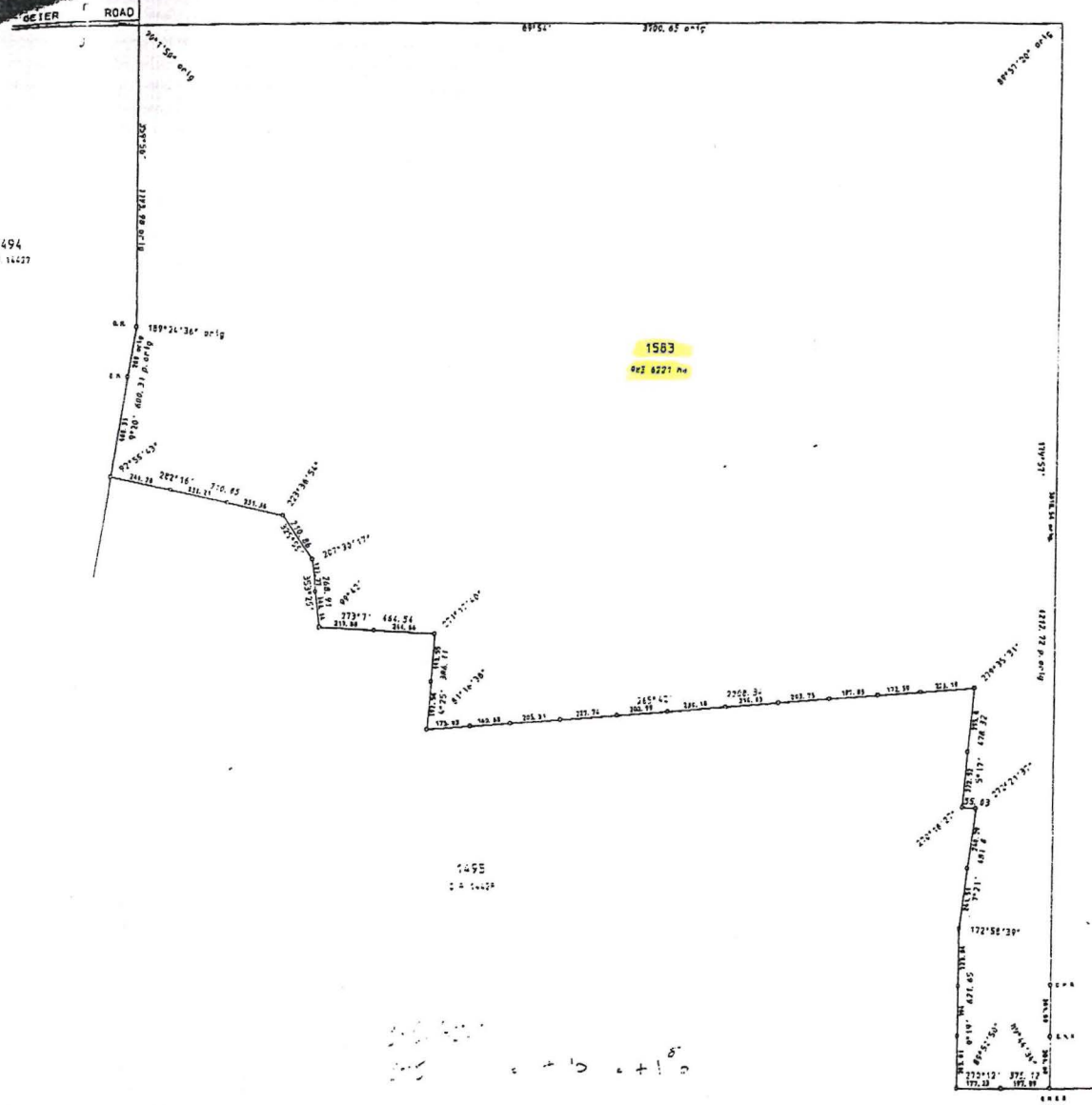

PLAN  
 1583

LAND DISTRICT YILGARN		LOCATION 1583	
<b>SURVEYOR'S CERTIFICATE</b> I hereby certify that the plan and blocks represented on the plan are the true and correct representation of the actual survey as conducted by me or under my supervision and that the boundaries and the areas shown thereon are the true and correct boundaries and areas of the blocks as shown on the plan and that the plan and blocks are in accordance with the provisions of the Land Act, 1934, and the provisions of the Land Regulations, 1934, and that the plan and blocks are in accordance with the provisions of the Land Act, 1934, and the provisions of the Land Regulations, 1934, and that the plan and blocks are in accordance with the provisions of the Land Act, 1934, and the provisions of the Land Regulations, 1934.		SCALE 1:10000	FILE 2891/974V
Prepared by: <i>[Signature]</i> Date: 25-10-95 Checked by: <i>[Signature]</i> Date: 25-10-95		Surveyor: <i>[Signature]</i> Date: 25-10-95	Date: 25-10-95 File: 2891/974V
Form of Application: <i>[Signature]</i> Date: 25-10-95 Date of Application: 25-10-95		Date of Application: 25-10-95 Date of Application: 25-10-95	

PLAN 19069