

**Customer Advices for Reserve Actions
1/03/2001 - 31/03/2001**

1/03/2001 - 31/03/2001

Reserve No.	Land Description	DOLA File No.	Volume/Folio	Action	Document No.	Registered	Street Name	Area	Public Plans
10317	Narrogin Lots 717 and 718 on Land Administration Plans Narrogin 160/1, 160/3, Williams 90& 92	02704-1906-01RO	3028-358	Amendment of Reserve to To exclude that portion now comprised in Narrogin Lot 1651 on Land Administration Diagram 95085 and of its area being reduced by 4282 square metres	H568720	06/10/2000	Federal Street	25.6585 Ha	BJ31(2) 11.36 & 11.37
23241	Canning Location 1234	03483-1981-01RO	3056-55	Reserve Cancellation "Railway Purposes"	H563445	20/09/2000	18 commerce ave	1047 sqm	BG34 (2) 22.02
44658	Sussex Location 5051 on Land Administration Miscellaneous Diagram 545 Sussex Location 5052 on Land Administration Miscellaneous Diagram 545		3087-29	Reserve Creation for the designated purpose of "National Park, Navigation, Communication, Meteorology, Survey, Tourism and Conservation."	H612410	04/12/2000		0 sqm	
44671	Ashburton Location 187 on Land Administration Diagram 67209		3107-787	Reserve Creation for the designated purpose of "Navigation, Communication, Meteorology and Survey."	H612340	04/12/2000		0 sqm	
44682	Victoria Location 12082 on Land Administration Miscellaneous Diagram 548		3099-3	Reserve Creation for the designated purpose of "Navigation, Communication, Meteorology, Survey and Conservation."	H612423	01/12/2000		0 sqm	
44683	Victoria Location 12115 on Land Administration Reserve Diagram 1430		3108-294	Reserve Creation for the designated purpose of "Conservation of Flora and Fauna".	H612424	01/12/2000		0 sqm	
44687	Geraldton Lot 3026		3107-789	Reserve Creation for the designated purpose of "Navigation, Communication, Meteorology and Survey."	H612393	04/12/2000		0 sqm	
44688	Gascoyne Location 474 on Land Administration Plan 8031		3107-791	Reserve Creation for the designated purpose of "Navigation, Communication, Meteorology, Survey and Conservation."	H612471	04/12/2000		0 sqm	
44892	Lyndon Location 227 on Land Administration Diagram 73459		3107-790	Reserve Creation for the designated purpose of "Navigation, Communication, Meteorology, Survey and Conservation."	H612428	04/12/2000		0 sqm	
45495	Swan Location 12523 Swan Location 12524 Swan Location 12525 Swan Location 12526 Swan Location 12667		3086-989	Reserve Creation for the designated purpose of "Public Recreation, Navigation, Communication, Meteorology, Survey, Tourism and Conservation."	H612440	04/12/2000		0 sqm	
46400	Sussex Location 5393	02275-2000-01RO	3122-444	Reserve Creation for the designated purpose of "National Park".	H621561	13/12/2000	Brockman Highway	1571.1024 Ha	Karridale (25) NE
6077	Jaurdi District	03162-1898-01RO	0000-000	Amendment of Reserve to To comprise Jaurdi Location 157 on Land Administration Original Plan Surveyors 186, and of its area remaining unaltered.	H616411	07/12/2000		288.9455 Ha	CE37(2) 33.07, 33.08 & Boorabbin(250) & Dunnsville(100)

18 May 2001

S(M) + NR24

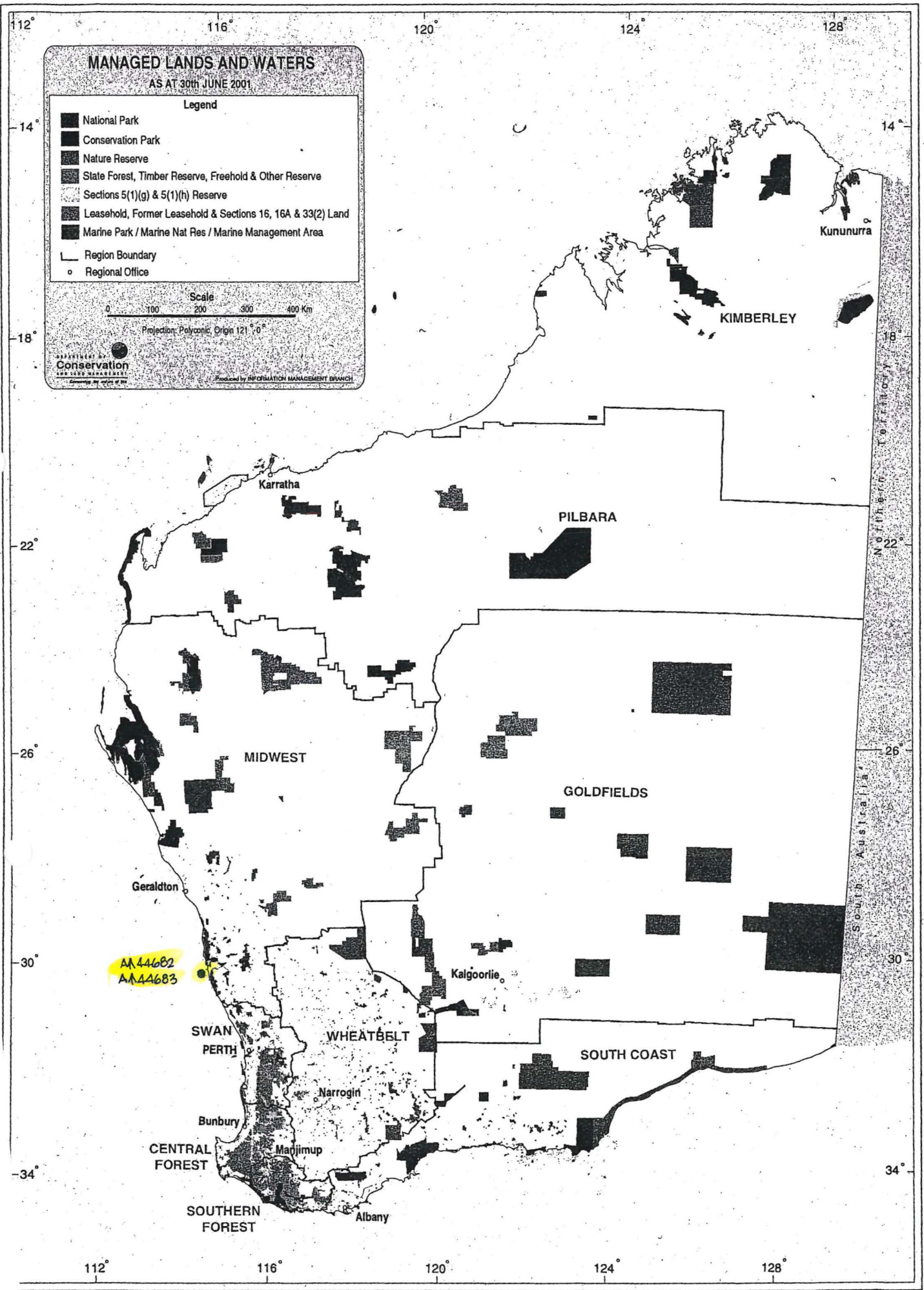

MANAGED LANDS AND WATERS

AS AT 30th JUNE 2001

Legend

- National Park
- Conservation Park
- Nature Reserve
- Slate Forest, Timber Reserve, Freehold & Other Reserve
- Sections 5(1)(g) & 5(1)(h) Reserve
- Leasehold, Former Leasehold & Sections 16, 16A & 33(2) Land
- Marine Park / Marine Nat Res / Marine Management Area
- Region Boundary
- Regional Office

Scale
0 100 200 300 400 Km

Projection: Polyconic, Origin 121° 0'



Produced by INFORMATION MANAGEMENT BRANCH

AA44682
AA44683

Northern Territory
South Australia

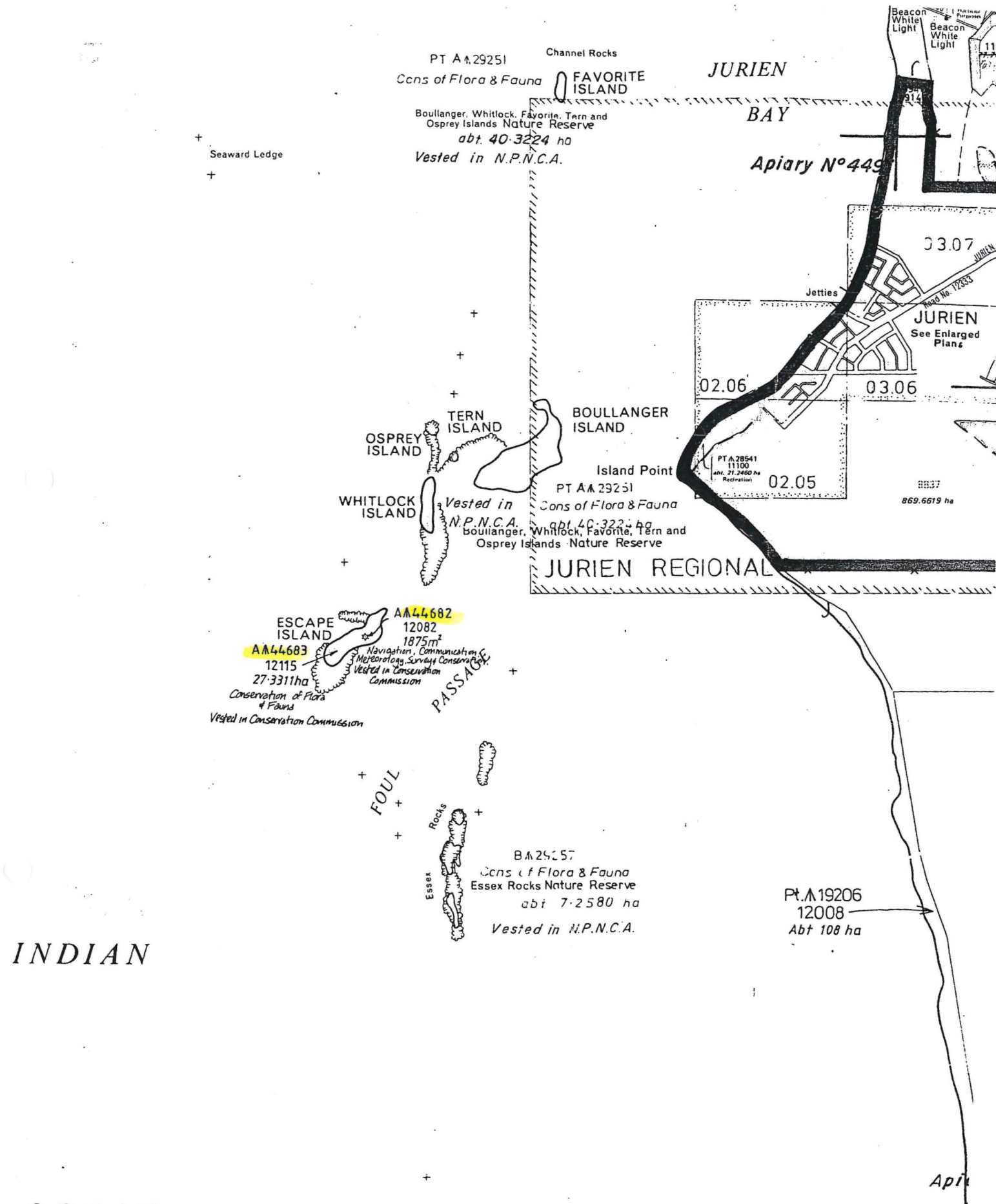

INDIAN

OCEAN

PART DOLA PLAN:

- + BOULLANGER & HILL RIVER (1837-II & 1937-III)
- + SCALE 1:50 000

Dimensions shown hereon are SUBJECT TO SURVEY

FORMERLY PART LOCATION 9394

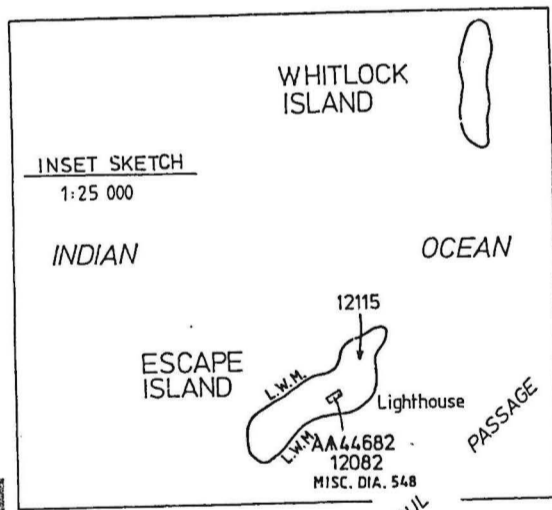
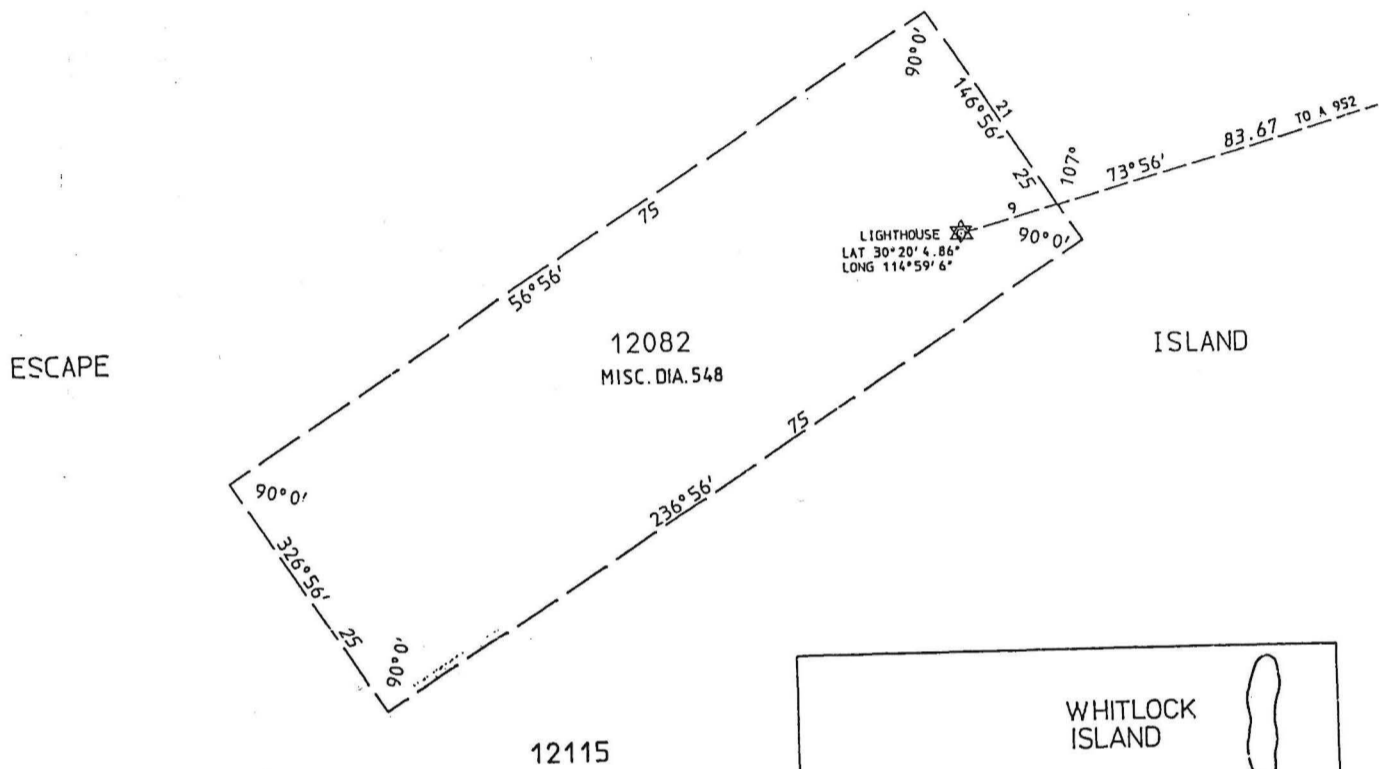

IN ORDER FOR DEALINGS
 Subject to
Redescription of Reserve

 For Authorised Land Officer *M. J. ...* Date 1.3.01

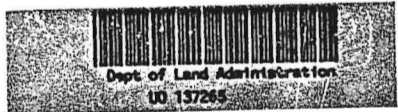

Victoria Location 12115 created on this diagram.
 Water lines on this diagram do not necessarily depict an exact cadastral boundary

RESERVE No. A44683 AREA abt. 27.3311 ha.		FILE No. 1527/930
Purpose Conservation of Flora and Fauna		SCALE 1:500 All measurements in metres
DISTRICT. VICTORIA		Gazetted Page
Public Plan BOULLANGER & HILL RIVER (50) (306,642)		Recorded on Public Plan
Reference Page Prepared by C. FIORENTINO Date 13/1/1997 Checked <i>Baylon</i> Date 23.1.97 Approved <i>M. J. ...</i> Date 28.1.97 Manager Statutory Services		Registered C. FIORENTINO Date 13/1/1997 For Manager Statutory Services Survey Index Plan BOULLANGER & HILL RIVER (50)
		DEPT. OF LAND ADMINISTRATION RESERVE DIAGRAM No. 1430
SUBJECT TO SURVEY		
AMENDMENTS		
Gazette	Page	Initials
REVESTED	Doc. H 612421	Reg. 1.12.2000
RESERVE CREATED	Doc. H 612424	Reg. 1.12.2000