

RESERVE ACTION SHEET: CONSERVATION RESERVES

Reserve No. 44705

LOCAL GOVERNMENT: Nannup

NAME:

PURPOSE: Conservation and Resource Management

VESTING: Conservation and Parks Commission

ACTION: Excision of Lots 13472, 13473 and 13474 on Plan 240416 from Reserve 44705.

Total Area: 8.09ha

REASON FOR ACTION:

Reserve 44705 was excised from D'entrecasteaux National Park in 1996 to facilitate the proposed development of the Jangardup South Mining Project. The project did not progress and Plan for Our Parks proposed for the excised areas to be reinstated as national park.

The excision of Lot 13472, 13473 and 13474 facilitated the reinstatement of these areas as national park.

Lot 13471 was not transferred for reservation as a national park because there is going rehabilitation works, when rehabilitation is complete this area will also become national park.

Date of amendment: 29/01/2021

Maps: attached

Customer advice: attached

Proposal Summary: CPC 29/12/20

Recommended IUCN classification: 2

Native Title: Southern Noongar

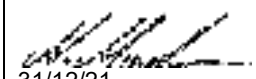
| | | |
|---|--|---|
| 1 LAND UNIT LEADER | To note |  31/12/21 |
| 2 LAND UNIT | Send scan of RAS, customer advice, Reserve Enquiry Detail and maps to: | |
| | • Lisa Wright (Kensington) DIGITAL COPY | NM 31/12/21 |
| | • District Manager DIGITAL COPY | NM 31/12/21 |
| | • Regional Manager DIGITAL COPY | NM 31/12/21 |
| | • Geoffrey Banks GIS Branch DIGITAL COPY | NM 31/12/21 |
| | Attach Landgate RED to file | NM 30/12/21 |
| | Strikethrough from District Proposals spreadsheets | N/A |
| | Create Conservation Commission summary | NM 31/12/21 |
| TENIS amended | AG 30/06/21 | |
| 3 EXECUTIVE DIRECTOR, PARKS AND VISITOR SERVICES | To note | |

**Customer Advices for Reserve Actions
1/02/2021 - 28/02/2021**

Shire of Nannup 1/02/2021 - 28/02/2021

| Reserve No. | Land Description | DPLH File No. | Volume/Folio | Action | Document No. | Registered | Street Name | Area | Public Plans |
|-------------|--|---------------|--|---|--------------|------------|-------------|-------------|--------------|
| 44705 | Lot 13472 on Deposited Plan 240416 Lot 13473 on Deposited Plan 240416 Lot 13474 on Deposited Plan 240416 | 02733-1966 | 3146-156 3146-157 3146-158 | Amendment of Reserve to exclude Lots 13472, 13473 and 13474 on Deposited Plan 240416 and its area being reduced to 8.0924 hectares, accordingly. | 0625914 | 29/01/2021 | | 8.0924 Ha | |
| 44705 | Lot 13471 on Deposited Plan 240416 | 00019-2021 | 3146-155 | Management Order to Conservation and Parks Commission care of Department of Biodiversity, Conservation and Attractions of Locked Bag 104 BENTLEY DELIVERY CENTRE WA 6983 for the designated purpose of "Conservation and Resource Management" | 0625915 | 29/01/2021 | | 548.5172 Ha | |
| 44705 | Lot 13471 on Deposited Plan 240416 Lot 13472 on Deposited Plan 240416 Lot 13473 on Deposited Plan 240416 Lot 13474 on Deposited Plan 240416 | 02733-1996 | 3146-155 3146-156 3146-157 3146-158 | Revocation of Management Order No. G366111 and being the Order in Council Gazetted dated 24 December 1996 | 0625913 | 29/01/2021 | | 400.2526 Ha | |
| 53843 | Lot 100 on Deposited Plan 73871 Lot 13472 on Deposited Plan 240416 Lot 13473 on Deposited Plan 240416 Lot 13474 on Deposited Plan 240416 | 00019-2021 | 3172-735 3146-156 3146-157 3146-158 | Reserve Creation for the designated purpose of "National Park". | 0625919 | 29/01/2021 | Lake Jasper | 548.5172 Ha | |

Reserve Details Report -44705

| | | | |
|---------------------------------------|---|------------------------|--------------------------------------|
| Reserve | 44705 | Legal Area (ha) | 8.0924 |
| Name | N/A | Status | CURRENT |
| Type | N/A | Current Purpose | CONSERVATION AND RESOURCE MANAGEMENT |
| File Number | 2733/1996 | | |
| Notes | N/A | | |
| Additional Reserve Information | RESERVE COMPRISES LOT 13471 ON DP240416 (O625914) | | |

| | | |
|--------------|---|----------------------------|
| Class | Responsible Agency | Date of Last Change |
| C | DEPARTMENT OF BIODIVERSITY, CONSERVATION AND ATTRACTIONS (SCLM) | 17/02/2021 |

| | |
|-----------------------------------|------------------------|
| Management Order | Document Number |
| CONSERVATION AND PARKS COMMISSION | O625915 |

| |
|-----------------|
| Land Use |
| MEDICAL CENTRE |

| |
|-----------------------------------|
| Local Government Authority |
| SHIRE OF NANNUP |

| CLT Number | Parcel Identifier | Street Address, Suburb | File Number | PIN | Area (m ²) |
|------------|------------------------------------|---|-----------------|---------|------------------------|
| LR3146/155 | Lot 13471 On Deposited Plan 240416 | No Street Address Information Available | 00019-2021-01RO | 1191495 | 80924 |

| | |
|---------------------------------------|---------------|
| Previous Certificates of Title | Status |
|---------------------------------------|---------------|

| Document Number/Gazette Page | Date | Type | Text |
|------------------------------|------------|--------------------|--|
| O625913 | 29/01/2021 | Vesting Revoked | REVOKED |
| O625914 | 29/01/2021 | Current Area | 8.0924 |
| O625915 | 29/01/2021 | Current Vesting | MANAGEMENT ORDER CONSERVATION AND PARKS COMMISSION |
| G366111 | 06/01/1997 | Historical Vesting | MANAGEMENT ORDER UNKNOWN ORGANISATION CODE |

| Document Number/Gazette Page | Date | Type | Text |
|------------------------------|------------|-------------------------------|--|
| G366111 | 06/01/1997 | Historical Vesting | MANAGEMENT ORDER NATIONAL PARKS AND NATURE CONSERVATION AUTHORITY |
| 7119 | 24/12/1996 | Historical Vesting | VEST:NATIONAL PARKS AND NATURE CONSERVATION AUTHORITY |
| 7125 | 24/12/1996 | Class | C |
| 7125 | 24/12/1996 | Current Purpose | CONSERVATION AND RESOURCE MANAGEMENT |
| 7125 | 24/12/1996 | Correspondence File Number | 2733/1996 |
| 7125 | 24/12/1996 | Historical Area | 400.2526 |
| 7125 | 24/12/1996 | Location | NELSON LOCS 13471,13472,13473 AND 13474 |
| 7125 | 24/12/1996 | Original Gazettal and page | ORIGINAL GAZETTE |
| 7125 | 24/12/1996 | Public Plan | LAKE JASPER (25) NE,NW & SE |
| 7125 | 24/12/1996 | Survey Number | RES. PLAN 431 |

date: Dec 31, 2021, 11:19:26 AM

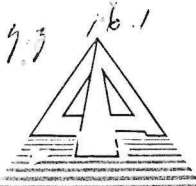

DOLA

Department of LAND ADMINISTRATION

036 2627 320 ✓

97

MIDLAND SQUARE, MIDLAND
WESTERN AUSTRALIA
Postal Address: PO Box 2222
Midland, Western Australia 6056

Your Ref:

Our Ref: 2733/996 NB:DR

Telephone: 273 7286 Fax: 273 7683

Enquiries: MR N BUKHARY

Executive Director
CALM
Locked Bag 104
BENTLEY DELIVERY CENTRE
WA 6983

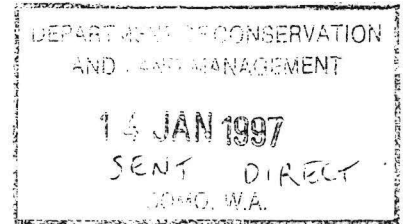

RESERVE 44705

I advise for your information that Executive Council has:-

1. approved of Nelson Locations 13471, 13472, 13473 and 13474 being set apart as Reserve No. 44705 for the designated purpose of "Conservation and Resource Management".
2. issued an Order in Council directing that Reserve No. 44705 (Nelson Locations 13471, 13472, 13473 and 13474) shall vest in the National Parks and Nature Conservation Authority for the designated purpose of "Conservation and Resource Management" subject to the condition expressed thereon.

Notice to this effect was published in the Government Gazette dated 24 December 1996, and I enclose a print of the said reserve with the relevant Vesting Order.

[Handwritten signature]
FM

**K EMROSE
A/MANAGER
ACQUISITIONS, ROADS & RESERVES
LAND OPERATIONS DIVISION**

09 JAN 97

Enc.

12DRRE15

C.C. Shire of Nannup

[Handwritten notes and signatures]
file
R
[Signature]

X TO CLERK WOODVILLE
FOR YOUR INFORMATION *X*

89

24 December 1996]

GOVERNMENT GAZETTE, WA

7119

DOLA File 3004/986.

Reserve No 41395 (Herdsmen Lake Suburban Lot 486) vested jointly in the Water Corporation and the City of Stirling for the designated purpose of "Public Utilities Services".

DOLA File 2503/989.

Reserve No 42247 (Swan Location 11761) vested in the Water Corporation for the designated purpose of "Drainage".

Local Authority—City of Belmont.

DOLA File 1915/996.

Reserve No 44477 (Kojonup Lot 343) vested in the Shire of Kojonup for the designated purpose of "Community Centre" with power, subject to the approval in writing of the Minister for Lands to each and every lease or assignment of lease being first obtained, to lease the whole or any portion thereof for any term not exceeding twenty one (21) years from the date of the lease.

DOLA File 62/935.

Reserve No 44484 (Melbourne Location 4159) vested in the Shire of Moora for the designated purpose of "Parkland."

DOLA File 2472/996.

Reserve No 44635 (Kalgoorlie Lot 4933) vested in the City of Kalgoorlie-Boulder for the designated purpose of "Access and Public Utility Services."

DOLA File 546/994

Reserve No 44649 (Boulder Lots 4600 and 4658) vested in the City of Kalgoorlie—Boulder for the designated purpose of "Access"

DOLA File 2258/996.

Reserve No 44650 (Boyup Brook Lot 376) vested in the Shire of Boyup Brook for the designated purpose of "Recreation".

DOLA File 2822/994.

Reserve No 44652 (Plantagenet Location 7761) vested in the Shire of Plantagenet for the designated purpose of "Telecommunications Site" with power, subject to the approval in writing of the Minister for Lands to each and every lease or assignment of lease being first obtained, to lease the whole or any portion thereof for any term not exceeding twenty one (21) years from the date of the lease.

Local Authority—Shire of Plantagenet.

DOLA File 2026/996.

Reserve No 44659 (North Fremantle Lots 483 and 484) vested in the City of Fremantle for the designated purpose of "Foreshore Management"

DOLA File 1358/991.

Reserve No 44696 (Swan Location 12599) vested in the City of Stirling for the designated purpose of "Drainage".

DOLA File 2667/996.

Reserve No 44699 (Kalbarri Lot 1002) vested in the Northampton Kalbarri Health Service for the designated purpose of "Health (Multi Purpose Health Centre)" with power, to lease the whole or any portion thereof for any term.

Local Authority—Shire of Northampton.

DOLA File 2733/996

Reserve No 44705 (Nelson Locations 13471, 13472, 13473 and 13474) vested in the National Parks and Nature Conservation Authority for the designated purpose of "Conservation and Resource Management" subject to no management initiatives being undertaken which may affect native title rights and interests without consideration under the Native Title Act, 1993.

J. PRITCHARD, Clerk of the Council.

*will be the area to be used,
subject to EPA V.*

LA401*

LAND ACT 1933
MARVEL LOCH TOWNSITE
AMENDMENT OF BOUNDARIES

DOLA File 8654/909V3.

His Excellency the Governor in Executive Council has been pleased to approve, under Section 10 of the Land Act 1933 of the amendment of the boundaries of Marvel Loch Townsite to include Marvel Loch Lot 229 as surveyed and shown bordered green on Land Administration Diagram 92652.

PUBLIC PLAN: Marvel Loch Townsite.

*See p. 90.
Discussed with
S. Collis. New
plans are awaited
RP
16.1.97*

A. A. SKINNER, Chief Executive.

*MR 3
A. A. SKINNER - for your
file - 2: N. Ryan*

Crown Reserve 44705 and Lot 100 on Plan 73871

Legend

- Reserve 44705
- Lot 100 freehold
- National Park
- Section 5(1)(g) Reserve
- State Forest

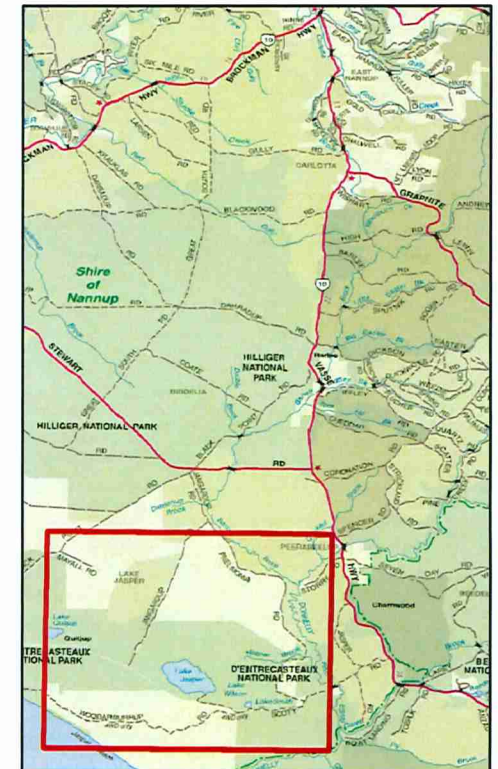
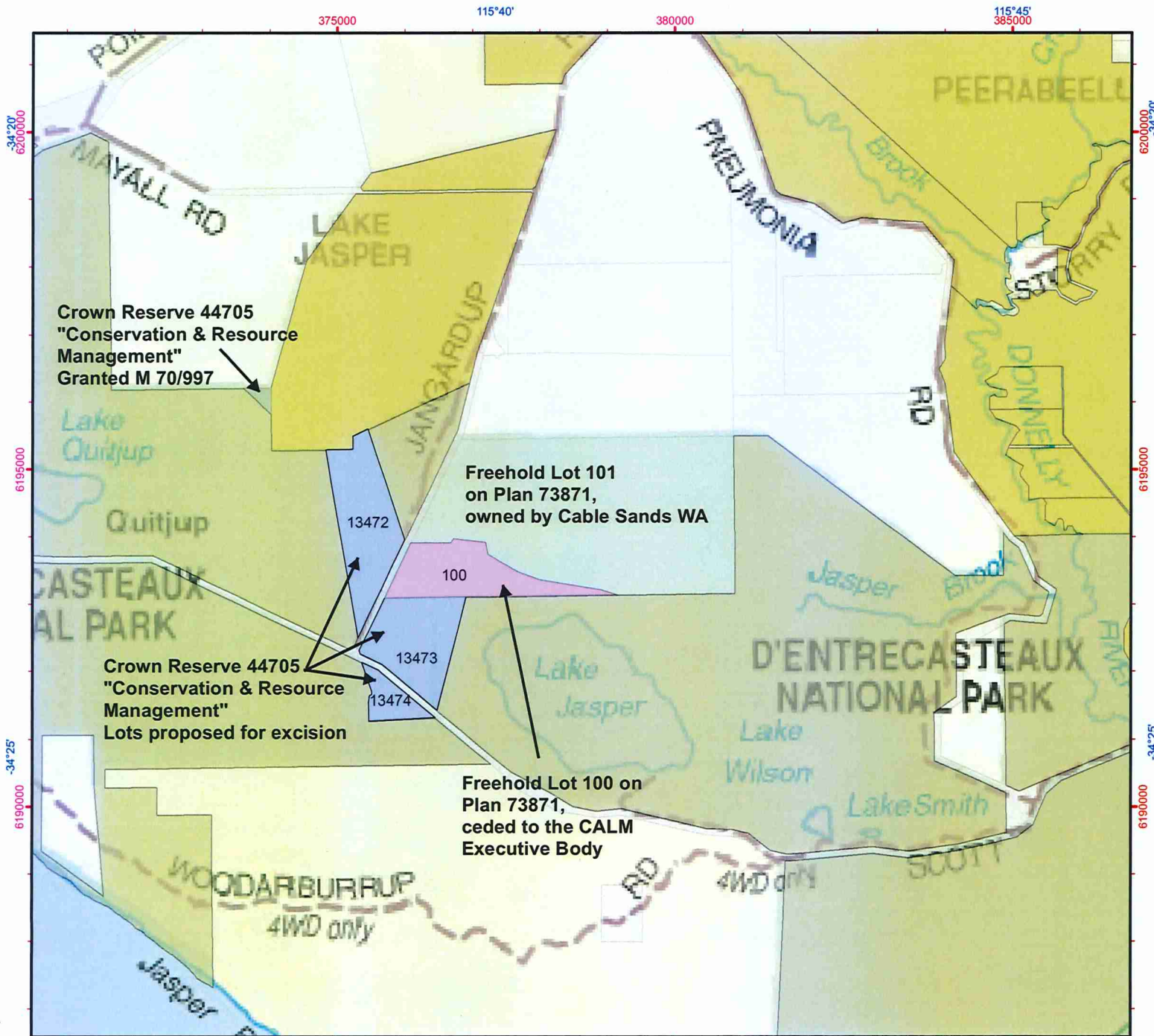

1:500,000

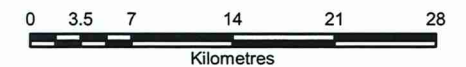

GDA2020 MGA Zone 50

Graticule shown at 5 minutes intervals
Grid shown at 5000 metre intervals

The Dept. of Biodiversity, Conservation and Attractions does not guarantee that this map is without flaw of any kind and disclaims all liability for any errors, loss or their consequence which may arise from relying on any information depicted.

Roads and tracks on land managed by DBCA may contain unmarked hazards and their surface condition is variable. Exercise caution and drive to conditions on all roads.



Department of Biodiversity, Conservation and Attractions

Produced at 6:34pm, on Dec 24, 2020

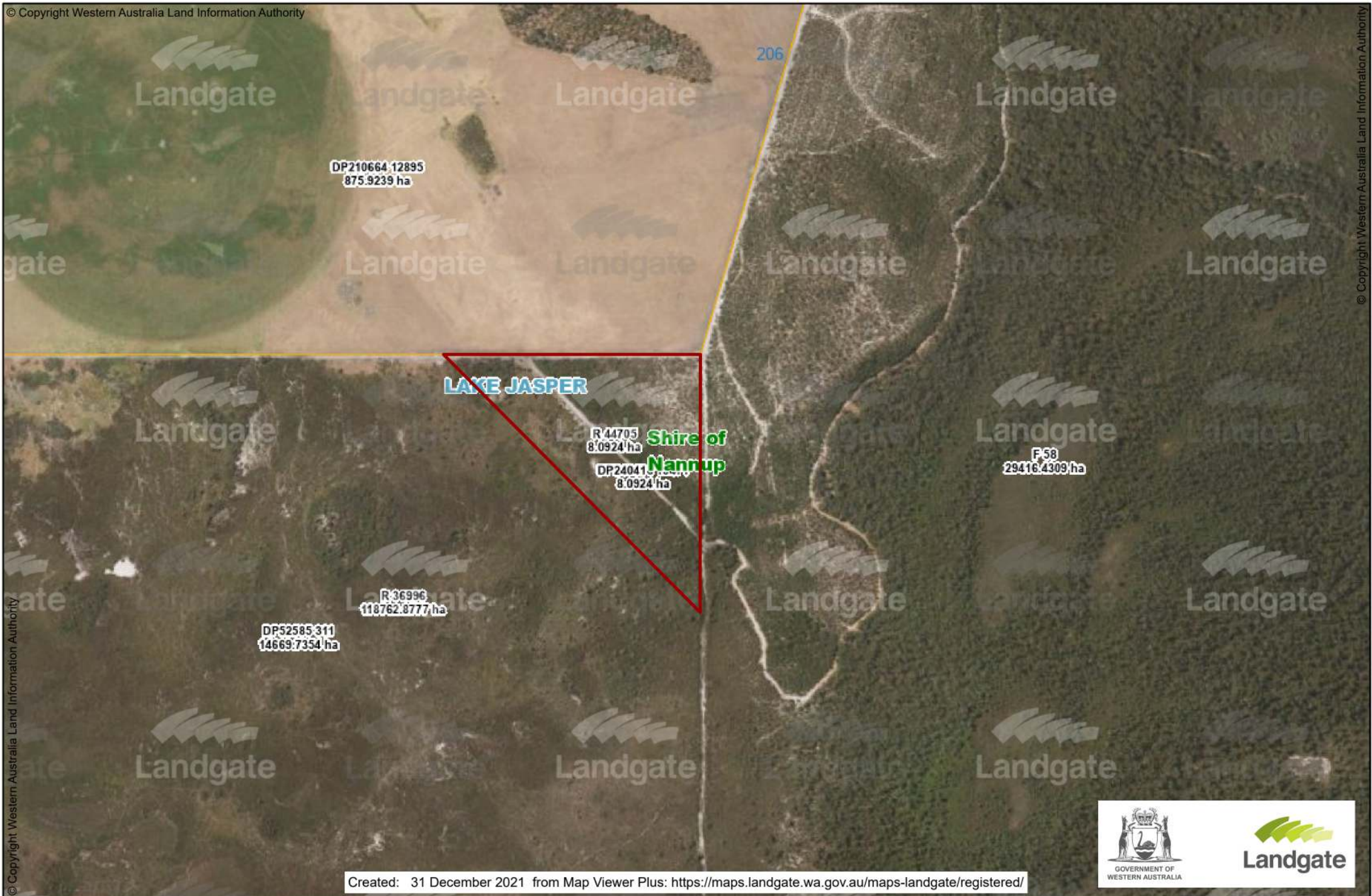

Created: 31 December 2021 from Map Viewer Plus: <https://maps.landgate.wa.gov.au/maps-landgate/registered/>

