

**RESERVE ACTION SHEET - CONSERVATION RESERVES**

**RESERVE No. 45717**

**REASON FOR ACTION**

- Creation of a new class A nature reserve, vested in the NPNCA for the purpose 'National Park'. Area: 21.87 ha
- The reserve was created under section 20A of the *Town Planning and Development Act* as a result of a subdivision near to Yalgorup National Park (A↑11710). It is proposed in the *Yalgorup National Park Management Plan* that this reserve be added to the Park.
- Date of DOLA's advice: 2 December 1999 See folios: 15 & 16
- Plans at folios: 1-3, 18 & 19

OFFICER	ACTION
1 <b>CONSERVATION ESTATE OFFICER</b>	- Fill in above details - Attach DOLA's advice to file  Send copies of advice & maps to: - Lisa Wright, Woodvale - District Manager, Busselton - Peter Hanly, Bunbury Rec. IUCN classification: <span style="float: right;">II</span> To note:
2 <b>INDEX CLERK, RECORDS</b>	To note:
3 <b>LAND ACQUISITIONS OFFICER</b>	To note:
4 <b>MANAGER, PLANNING &amp; VISITOR SERVICES</b>	To note & approve IUCN classification:
5 <b>DIRECTOR, NATURE CONSERVATION</b>	To note:
6 <b>DIRECTOR, PARK &amp; VISITOR SERVICES</b>	To note:
7 <b>PROGRAM LEADER (TENURE)</b>	To note & update IUCN records:

**Customer Advices for Reserve Actions**  
1/12/1999 - 31/12/1999

**Shire of Harvey 1/12/1999 - 31/12/1999**

Reserve No.	Land Description	DOLA File No.	Volume/Folio	Action	Document No.	Lodge Date	Street Name	Area	Public Plans
43651	Wellington Locations 5736 & 5737 on Office of Titles Plans 18077 & 20002	02209-1986-01RO	3024-566	Amendment of Reserve to Include Wellington Location 5842 (formerly 1 of 600) on Office of Titles Diagram 93010 and of its area being increased to 12.6433 hectares accordingly	H314317	17/12/99	Near Tributary Place	12.6433 Ha	B3 30 (2) 07.40 and B3 31 (2) 07.01
43651		02209-1986-01RO	3108-036	Revocation of Management Order (i) for the designated purpose of "Public Recreation".	H314316	17/12/99	Near Tributary Place	12.4427 Ha	B3 30 (2) 07.40 and B3 31 (2) 07.01
43651		02209-1986-01RO	3024-900	Management Order to Shire of Harvey PO Box 500 HARVEY WA 6220 to be utilised for the designated purpose of Public Recreation only for the designated purpose of "Public Recreation"	H314316	17/12/99	Near Tributary Place	12.6433 Ha	B3 30 (2) 07.40 and B3 31 (2) 07.01
45594	Wellington Location 5801 on Office of Titles Plan 19986	01087-1998-01RO	3111-620	Reserve Creation for the designated purpose of "Foreshore Management".	h324447	29/12/99	Treendale Road	4.2919 Ha	B330 3.7
45595	Wellington Location 5800 on Office of Titles Plan 19987	01087-1998-01RO	3111-619	Reserve Creation for the designated purpose of "Foreshore Management".	h324448	29/12/99	Treendale Road	3.5142 Ha	B330 3.7
45635		00462-1999-01RO	3112-863	Revocation of Management Order (Shire of Harvey) for the designated purpose of "Public Recreation and Drainage".	h312936	16/12/99		4947 sqm	B331 16.18
45635		00462-1999-01RO	3112-863	Management Order to Shire of Harvey, PO Box 163, Harvey WA 6220 for the designated purpose of "Public Recreation and Drainage"	h312937	16/12/99		4947 sqm	B331 16.18
45717	Wellington Location 5809 on Office of Titles Plan 21809 Wellington Location 5958 on Office of Titles Diagram 87965	02096-1997-01RO	3109-810	Reserve Creation for the designated purpose of "National Park".	H297882	02/12/99	Myalup Beach Road	21.8783 Ha	B331 (2) 5.16 & 5.17
45801	Wellington Location 5963 on Office of Titles Plan 23102	01569-1999-01RO	3115-42	Reserve Creation for the designated purpose of "Drainage".	h320773	23/12/99	Longshore Place	617 sqm	B330 6.40
REBERVE 45835	Harvey Lot 110 on Office of Titles Diagram 92963	00462-1999-01RO	3112-863	Change of Purpose to "Public Recreation and Drainage"	h312935	16/12/99		4947 sqm	B331 16.18

C. BATHGATE 3/2/00  
 THANKS  
 (a) FOR PLAN &  
 (b) TO AMEND YOUR  
 RECORDS IF  
 NECESSARY.  
 G.M.H.  
 1/ GRAHAM HORRE  
 T.M.B.

044238f1999

MIDLAND SQUARE, MIDLAND  
WESTERN AUSTRALIA  
Postal Address: PO Box 222  
Midland, Western Australia 605

**DOLA**  
Department of LAND ADMINISTRATION

Your ref: 044238f1999  
Our ref: 2096/997  
Job No.: 973395te03  
Telephone: (09) 2737300 Fax (09)2737683  
Enquiries: Tom Edwards

**EXECUTIVE DIRECTOR  
DEPARTMENT OF CONSERVATION AND LAND  
MANAGEMENT  
LOCKED BAG 104  
BENTLEY DELIVERY CENTRE  
COMO 6983**

DEPARTMENT OF CONSERVATION  
AND LAND MANAGEMENT  
12 JAN 2000  
COMO

**LOT 19 ON PLAN 21809 AND LOT 50 ON DIAGRAM 87965**

I refer to your letter of 21 December 1999 and advise that the above lots were revested and set apart as Class "A" Reserve 45717 on 2 December 1999 with a Management Order in favour of the NPNCA.











**For G. HIGGINS  
MANAGER  
SOUTH WEST REGIONAL SERVICES  
LAND ADMINISTRATION SERVICES BRANCH**

07/01/00

**MANAGED LANDS AND WATERS**  
AS AT 30th JUNE 1999

**Legend**

-  National Park
-  Conservation Park
-  Nature Reserve
-  State Forest, Timber Reserve, Freehold & Other Reserve
-  Section 5(g) Reserve
-  Leasehold in the name of the Executive Director
-  Marine Park / Marine Nat Res / Marine Management Area
-  CALM Region Boundary
-  CALM Regional Office

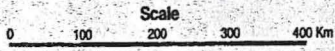

Projection: Polyconic, Origin 121°, 0°



Produced by INFORMATION MANAGEMENT BRANCH

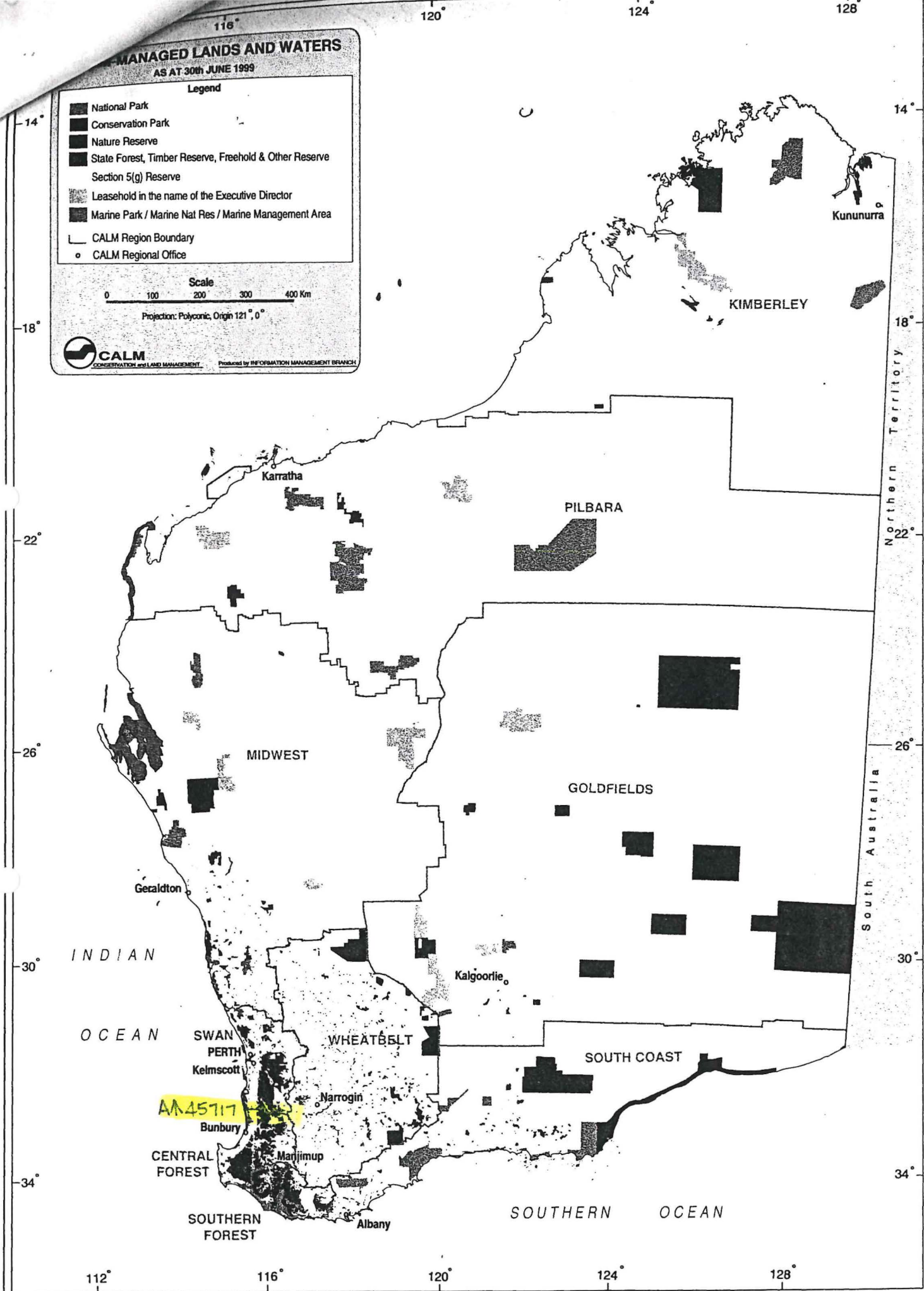



LOCALITY: MYALUP  
 LOCAL AUTHORITY: SHIRE OF HARVEY

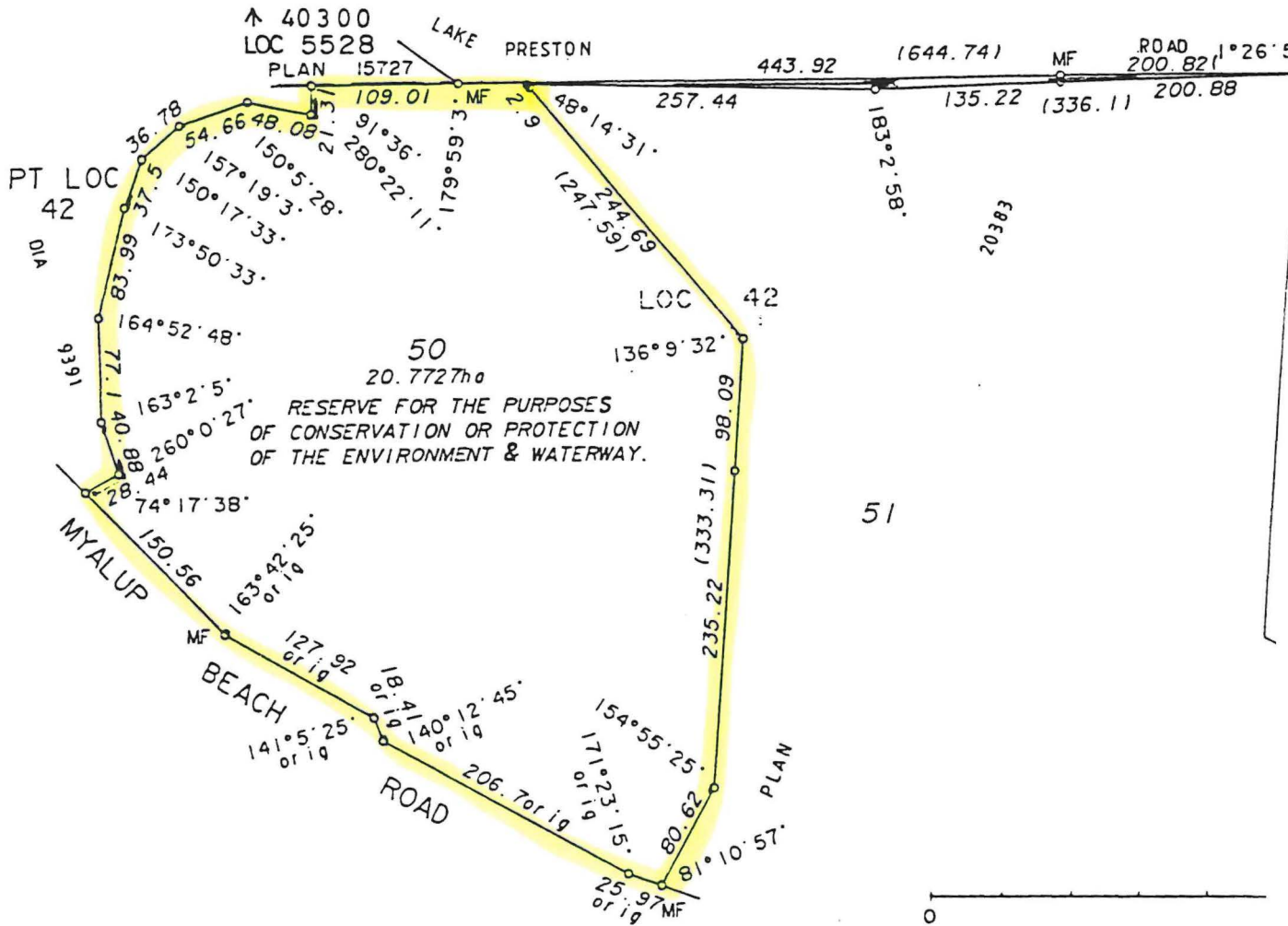

50  
 20.772ha  
 RESERVE FOR THE PURPOSES  
 OF CONSERVATION OR PROTECTION  
 OF THE ENVIRONMENT & WATERWAY.

CT 2105/999  
 Crown

THOMPSON CONSULTING SURVEYORS  
 16 EDWARD STREET, BUNBURY.  
 PHONE 214000 - FAX 212720  
 DRAWN: K. LEE, 15/11/94.

LOT 50 (RESERVE FOR THE PURPOSES OF CONSERVATION OR PROTECTION OF THE ENVIRONMENT & WATERWAY) IS THE CROWN UNDER SEC20A T

**SURVEYOR'S CERTIFICATE**

REG 54: I... S.D. HAWKINS... hereby certify that:  
 (a) this plan of survey is a correct and accurate representation of the survey carried out by me personally/under my own personal supervision, inspection and field check, and recorded in field books lodged for the purposes of this plan of survey;  
 (b) the measurements are in strict accordance with the Licensed Surveyors (Guidance of Surveyors) Regulations 1961 and in particular regulations 23 and 34 of those regulations; and  
 (c) this survey and this plan of survey are in strict accordance with the requirements of the Licensed Surveyors (Guidance of Surveyors) Regulations 1961 and the relevant law in relation to which it is lodged.

REG 55D: I... hereby certify that:  
 (a) this plan is correct and was prepared under my supervision and is the result of calculations from measurements made by me personally/under my own personal supervision, inspection and field check as recorded in the field books lodged for the purposes of this plan;  
 (b) the measurements are in strict accordance with the requirements of the Licensed Surveyors (Guidance of Surveyors) Regulations 1961 and in particular regulations 23 and 34 of those regulations; and  
 (c) this plan of survey conforms with the relevant law in relation to which it is lodged.

*S. Hawkins* 18/8/94

APPROVED BY  
 W.A. STATE PLANNING COMMISSION

FILE 94571  
*Eugene Innes*  
 For Chairman

DATE 19.8.96

MINISTRY FOR PLANNING  
 19 AUG 1996  
 FILE 94571

LODGED  
 DATE 29. 11. 94  
 FEE PAID \$ 200  
 ASSESSMENT NO 74409  
 EXAMINED LEGALLY  
*Atkinson* 12.12.94  
 DOCKET PLAN/DIAGRAM 20315  
 LEGALLY CERTIFIED CORRECT  
*Atkinson* 12.12.94  
 F.S.C. No.



SCALE 1  
 ALL DISTANCE  
 IN ORDER  
 SUBJECT TO  
 ENCUMBRANCE  
 BY SEC:  
*For*  
 APPROVED  
 OFFICE

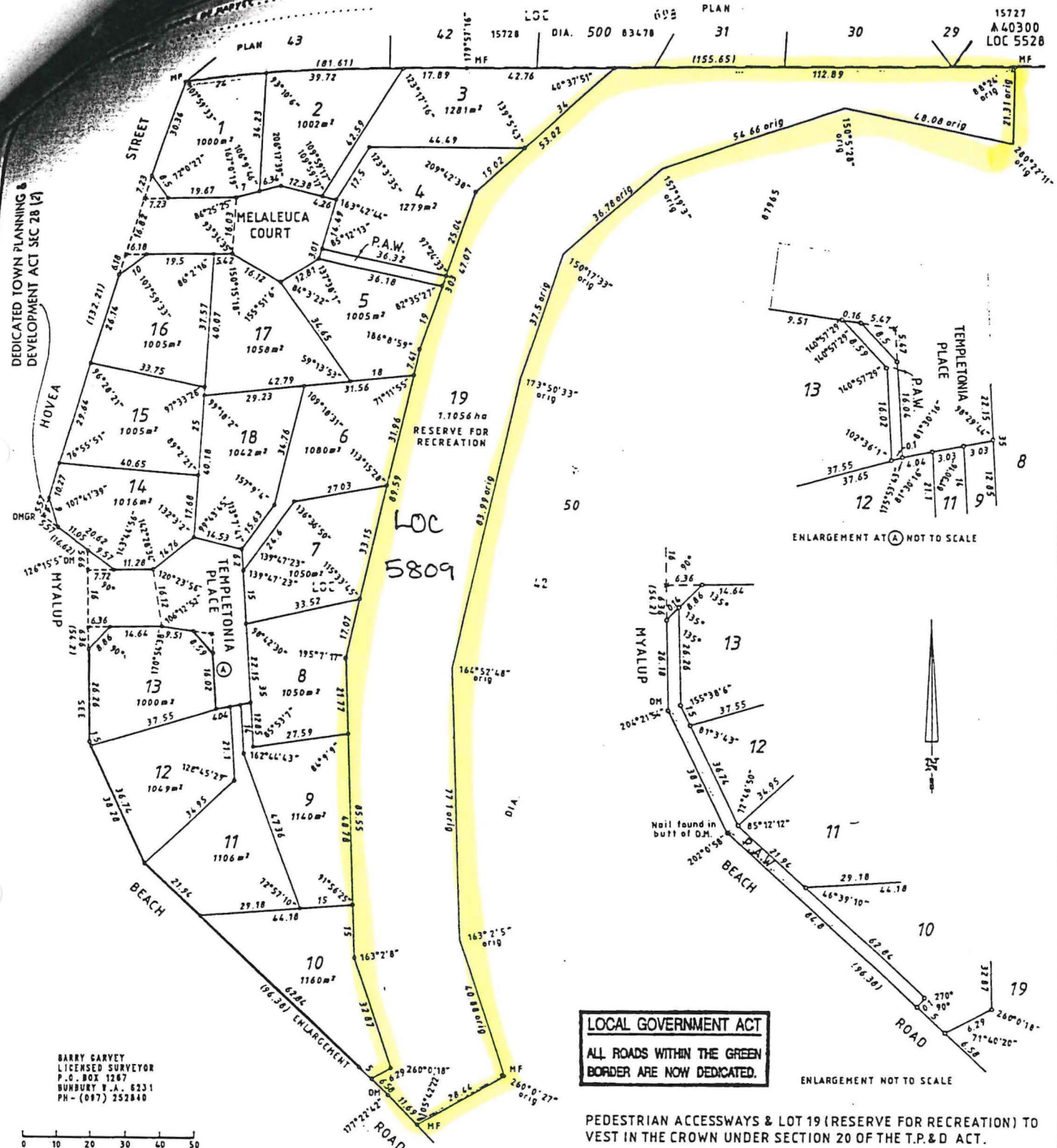

**LOCAL GOVERNMENT ACT**  
 ALL ROADS WITHIN THE GREEN BORDER ARE NOW DEDICATED.

PEDESTRIAN ACCESSWAYS & LOT 19 (RESERVE FOR RECREATION) TO VEST IN THE CROWN UNDER SECTION 20 OF THE T.P.&D ACT.

BARRY GARVEY  
 LICENSED SURVEYOR  
 P.O. BOX 1267  
 BUNBURY V.A. 8231  
 PH - (097) 252840

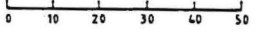

<p><b>SURVEYOR'S CERTIFICATE</b></p> <p>I, the said Surveyor, do hereby certify that:          (a) this plan is a correct and accurate representation of the survey conducted by me personally / under my personal supervision, and recorded in field books kept for the purposes of this plan of survey;          (b) the measurements are in strict accordance with the Licensed Surveyors (Guidance of Surveyors) Regulations 1961 and in particular regulations 23 and 31 of those regulations;          (c) this survey and this plan of survey are in strict accordance with the requirements of the Licensed Surveyors (Guidance of Surveyors) Regulations 1961 and the relevant law in relation to which it is made.</p> <p>Licensed Surveyor: <b>B.W. GARVEY</b> Date: <b>6/11/98</b></p>		<p>APPROVED BY STATE PLANNING COMMISSION                  W.A. MINISTRY FOR PLANNING                  FILE 93298                  DATE 26-3-97</p>		<p>SCALE 1:750                  ALL DISTANCES ARE IN METRES</p>		<p>SUBDIVISION BY EARLY ISSUE PROCESS</p>	
<p>LODGED                  DATE 12-11-98                  FEE PAID \$ 172                  AGREEMENT NO 142227</p>		<p>TYPE OF VALIDATION                  Full Audit                  Legal Consent                  DATE 27-3-97                  FOR INSPECTION OF PLANS &amp; SURVEYS DATE</p>		<p>IN ORDER FOR DEALINGS                  SUBJECT TO S.O.A. APPROVED BY                  J. SAUNDERS (S.P.C.)                  DATE 27-3-97                  FOR INSPECTION OF PLANS &amp; SURVEYS DATE</p>		<p>DOLA                  Department of Land Administration                  OFFICE OF TITLES PLAN  <b>21809</b></p>	
<p>APPROVED 27-3-97                  APPROVED                  INSPECTOR OF PLANS &amp; SURVEYS</p>		<p>APPROVED 27-3-97                  APPROVED                  INSPECTOR OF PLANS &amp; SURVEYS</p>		<p>APPROVED 27-3-97                  APPROVED                  INSPECTOR OF PLANS &amp; SURVEYS</p>		<p>APPROVED 27-3-97                  APPROVED                  INSPECTOR OF PLANS &amp; SURVEYS</p>	

02096/1997

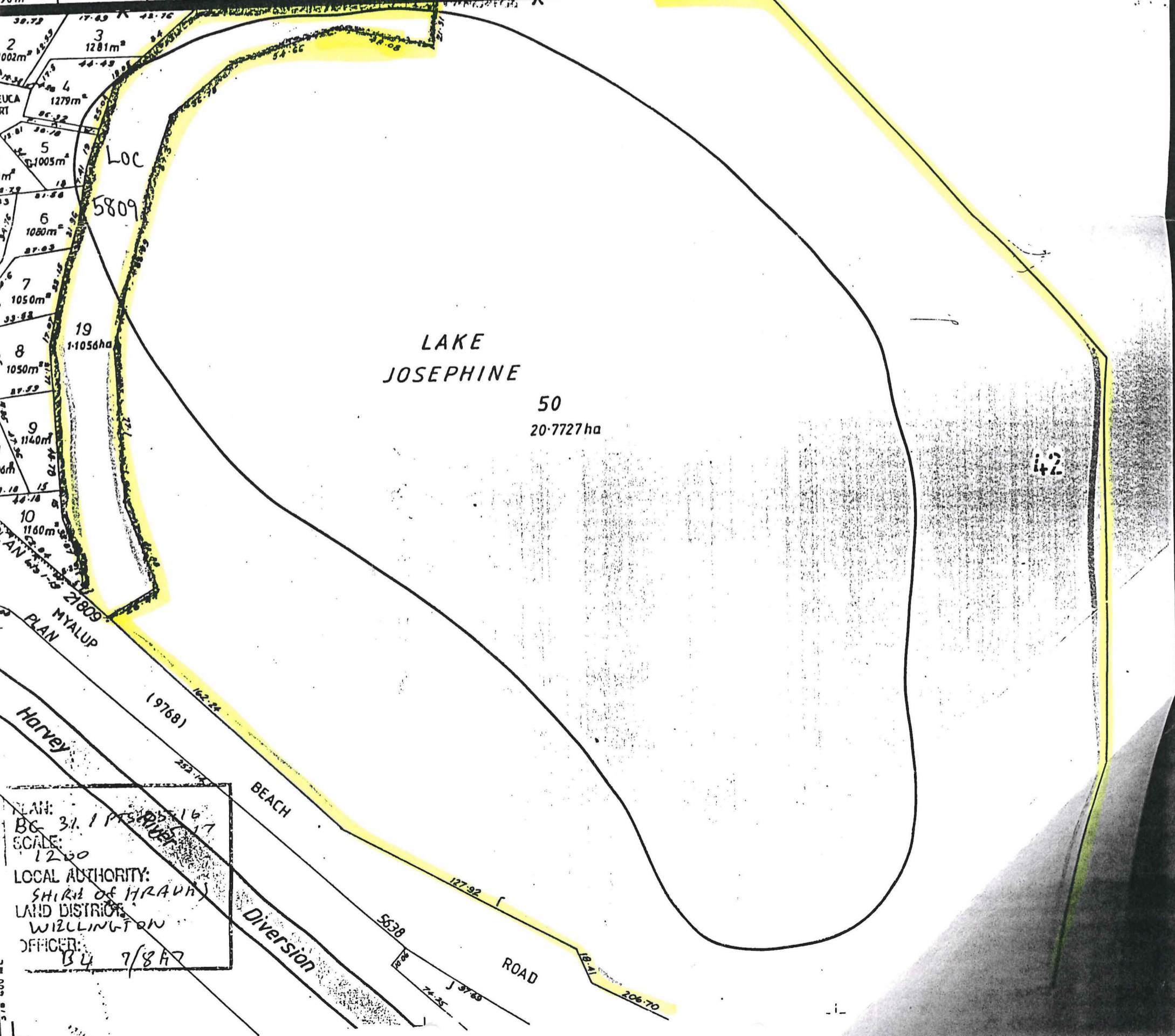
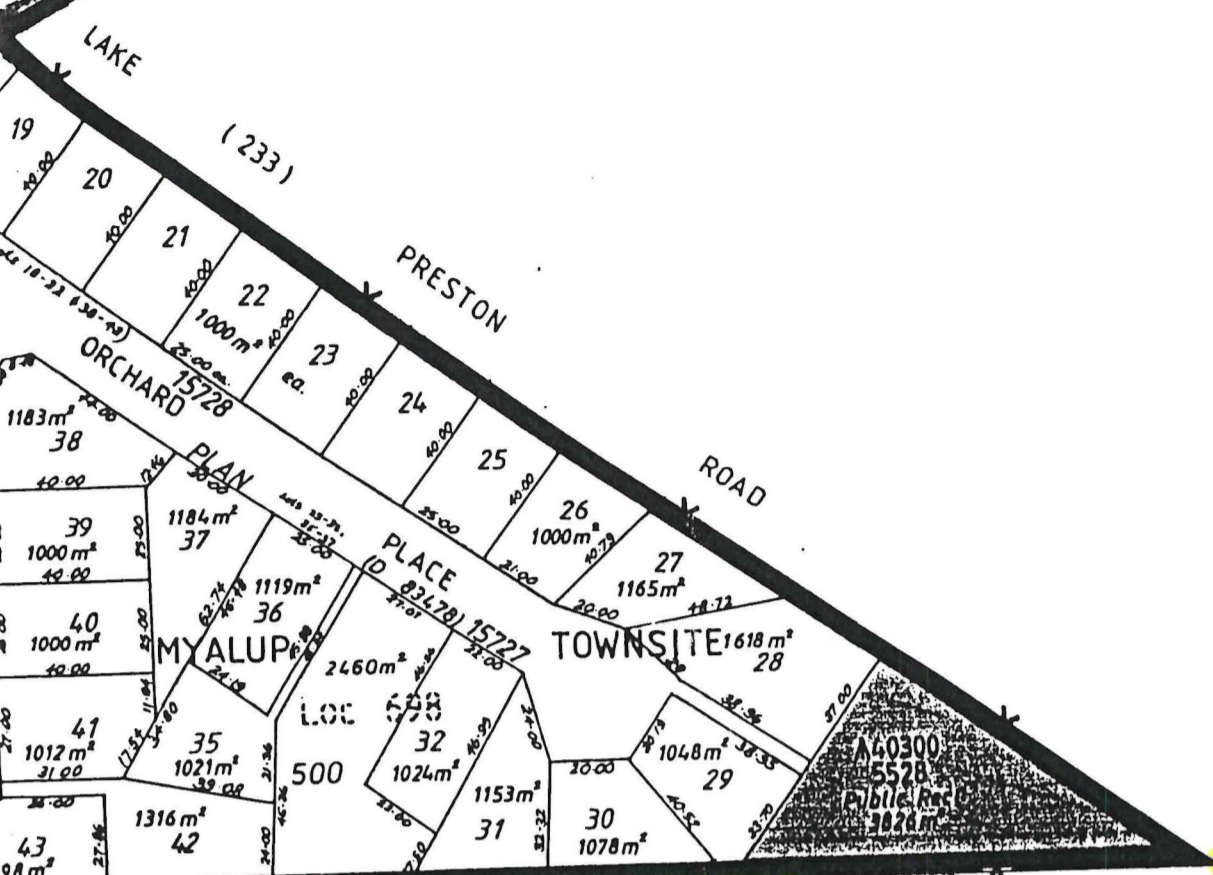

PLAN: BG 31.1 P. 147  
 SCALE: 1:200  
 LOCAL AUTHORITY: SHIRE OF HRADY  
 LAND DISTRICT: WILLINGTON  
 OFFICER: B4 9/847