

**Customer Advices for Reserve Actions
1/11/2004 - 30/11/2004**

City of Stirling 1/11/2004 - 30/11/2004

Reserve No.	Land Description	DOLA File No.	Volume/Folio	Action	Document No.	Registered	Street Name	Area	Public Plans
23680	Lot 5331 on Deposited Plan 206015 Lot 5332 on Deposited Plan 206015 Lot 7120 on Deposited Plan 156687 Lot 7663 on Deposited Plans 231175 and 231202	03662-1953-01RO	3044-904 3044-904 3044-904 3044-904	Amendment of Reserve to To now comprise Lot 15125 on Deposited Plan 37266, and with its area being reduced to 7.9202 hectares, accordingly.	1564926	23/07/2003	Adjacent to Woodsome, Stancliffe, Bradford and Learoyd Streets, Mount Lawley.	7.9202	BG34 (2) 14.28
45772	Lot 504 on Office of Titles Diagram 93115.	01746-1999-01RO	3115-285 3115-285	Management Order to Conservation Commission of Western Australia, Locked Bag 104, BENTLEY DELIVERY CENTRE WA 6983 To be utilised for the designated purpose of "Conservation and Recreation" only. for the designated purpose of "Conservation and Recreation"	J045406	07/10/2004	Honeyeater Circle	4706 sqm	BG34(2) 10.27

31/1/05
~~Crishmond Stn~~
 Please provide plans.
 VIN.

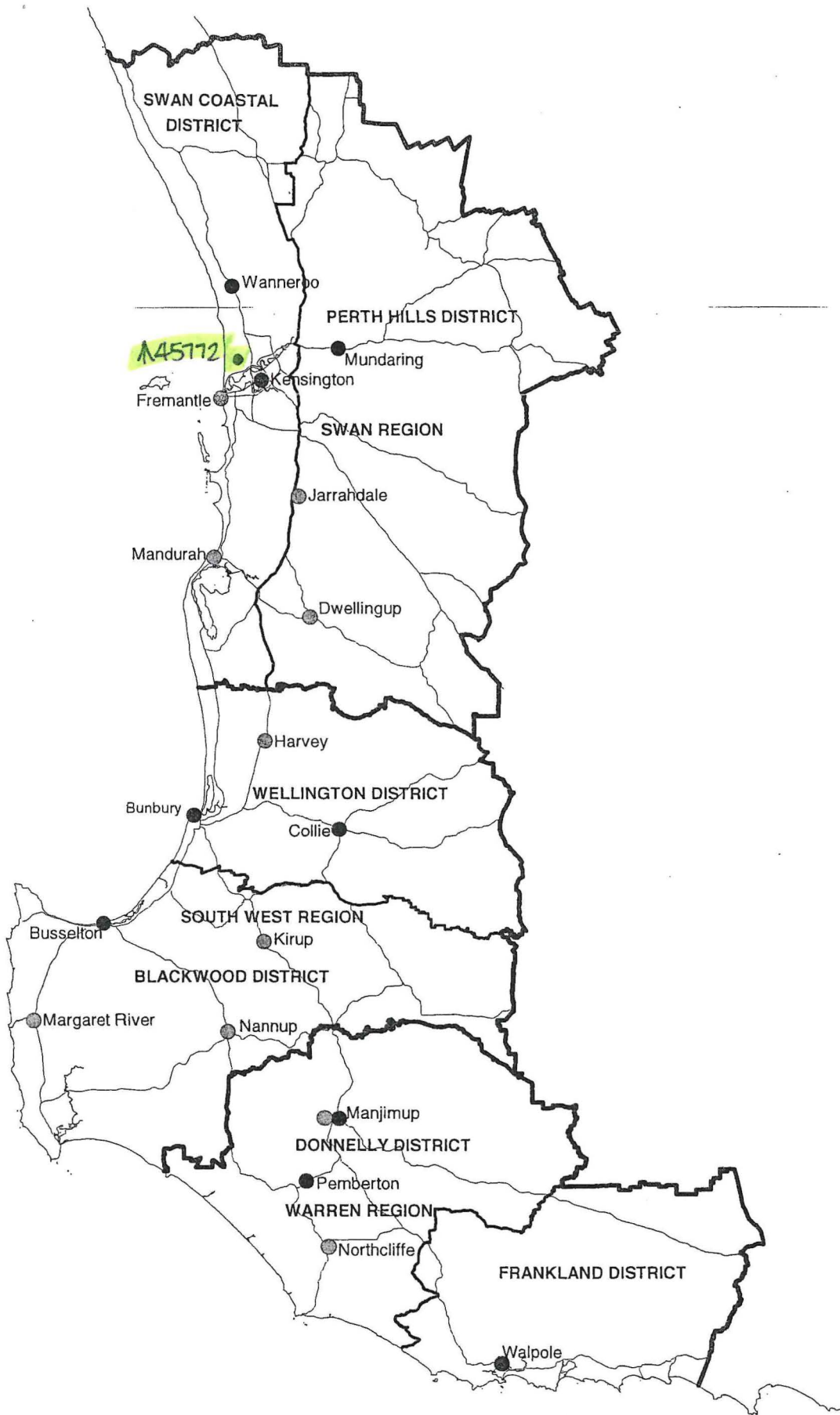

**DEPARTMENT OF CONSERVATION AND LAND MANAGEMENT
 REGION AND DISTRICT BOUNDARIES - SOUTH WEST W A
 OCTOBER 2001**

Reserve 45772

31900
HERDS TOWN

421

4.9587 ha



R 45773

503
239 m²

R 45772

504
4706 m²

R 31906
HERDS SUB
470
3375 m²

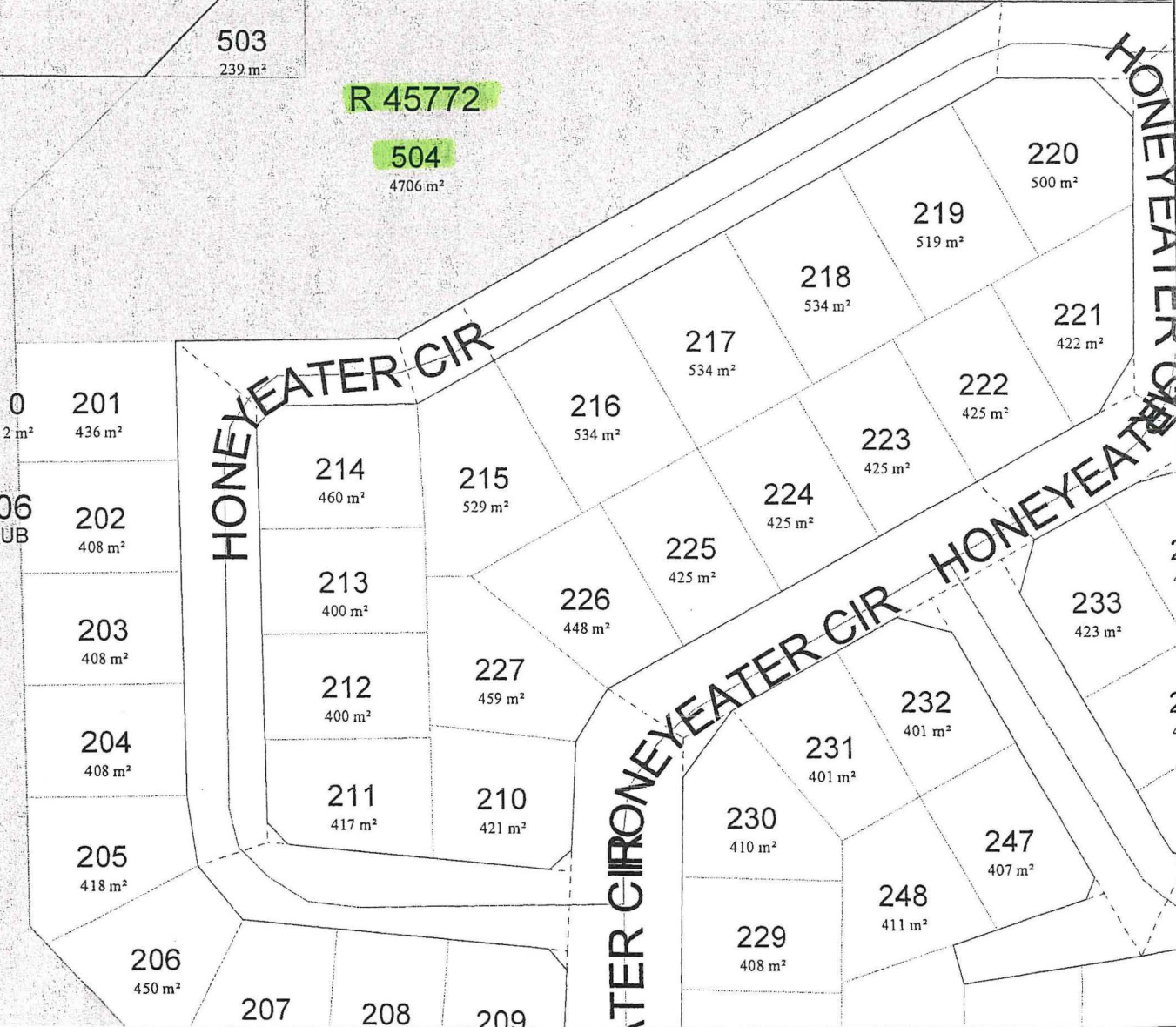

Scale : 1:1000 (MGA)
MGA : SW=386958.207,6466603.106 Zone 50 / NE=387159.64,6466866.053 Zone 50
Lat/Long : 115°48'14.976",-31°55'51.123" / 115°48'22.756",-31°55'42.657" 263* 201

Printed : 09:25 Tue 30/Nov/2004
Crown Copyright Reserved May 1997

This product is for information purposes only and is not guaranteed. The information may be out of date and should not be relied upon without further verification from the original documents. Where the information is being used for legal purposes then the original documents must be searched for all legal requirements.