

**RESERVE ACTION SHEET - CONSERVATION RESERVES**

**RESERVE No. 45995**

**REASON FOR ACTION**

The creation of a new reserve vested in the Conservation Commission for the purpose 'National Park'.  
Area: 16,039 hectares

The creation of this reserve was a recommendation of the Regional Forest Agreement (Table 6: 130). Only part of the proposed reserve that doesn't require parliamentary approval or native title clearance has so far been created. The remaining additions of land are currently being progressed.

- Date of DOLA's advice: 23/10/00      See folio: 24
- Plans at folios: 31,30,29

	OFFICER	ACTION
1	<b>CONSERVATION ESTATE OFFICER</b>	- Fill in above details _____ ✓ - Attach copies of DOLA's advice to file _____ ✓  Send copies of advice & maps to: - Lisa Wright, Woodvale _____ ✓ - District Manager, Walpole _____ ✓ - Regional Manager, Manjimup _____ ✓ Recommended IUCN classification: _____ II
2	<b>LAND ACQUISITIONS OFFICER</b>	To note: _____
3	<b>MANAGER, PLANNING &amp; VISITOR SERVICES</b>	To note & approve IUCN classification: _____
4	<b>DIRECTOR, NATURE CONSERVATION/ NATIONAL PARKS</b>	To note: _____
5	<b>INDEX CLERK, RECORDS</b>	To note: _____
6	<b>CONSERVATION ESTATE OFFICER</b>	Attach copy of Reserve Details to inside cover of new file _____

**Customer Advices for Reserve Actions  
1/01/2001 - 31/01/2001**

1/01/2001 - 31/01/2001

Reserve No.	Land Description	DOLA File No.	Volume/Folio	Action	Document No.	Registered	Street Name	Area	Public Plans
18966	Yilgarn District	01365-1925-03RO	0000-000	Amendment of Reserve to Reserve 18966 is amended to include Yilgarn Location 1629 on Land Administration Miscellaneous Diagram E49, its area remaining unaltered.	H583729	27/10/2000		38443.112 Ha	Yellowdine (50)
19219	Victoria District	04569-1989-01RO	0000-000	Amendment of Reserve to To exclude that portion containing approximately 4.0000 hectares, the area now included in Victoria Location 12564 as shown on Land Administration Miscellaneous Plan 21092, and of it's area being reduced to 499.9856 hectares accordingly.	H580359	23/10/2000		499.5856 sqm	Beagle Island & Logue (50)
45995	Hay Location 2404	02335-1999-01RO	3116-826	Reserve Creation for the designated purpose of "National Park".	H603866	22/11/2000	Roe Road, Basin Road	16096 Ha 16039	Mt Frankland (25) NW,NE,SE, Mt Roe NW,SW,SE, Owingup NW,SW,NE, Denmark NW, Rocky Gully SE,SW

MT ROE/  
LINDSEAY

S. Colliss,  
As discussed, here is the file for  
↑ 45995. The title ~~should~~ will have been  
amended by the time you get this. RP  
12/2/01.

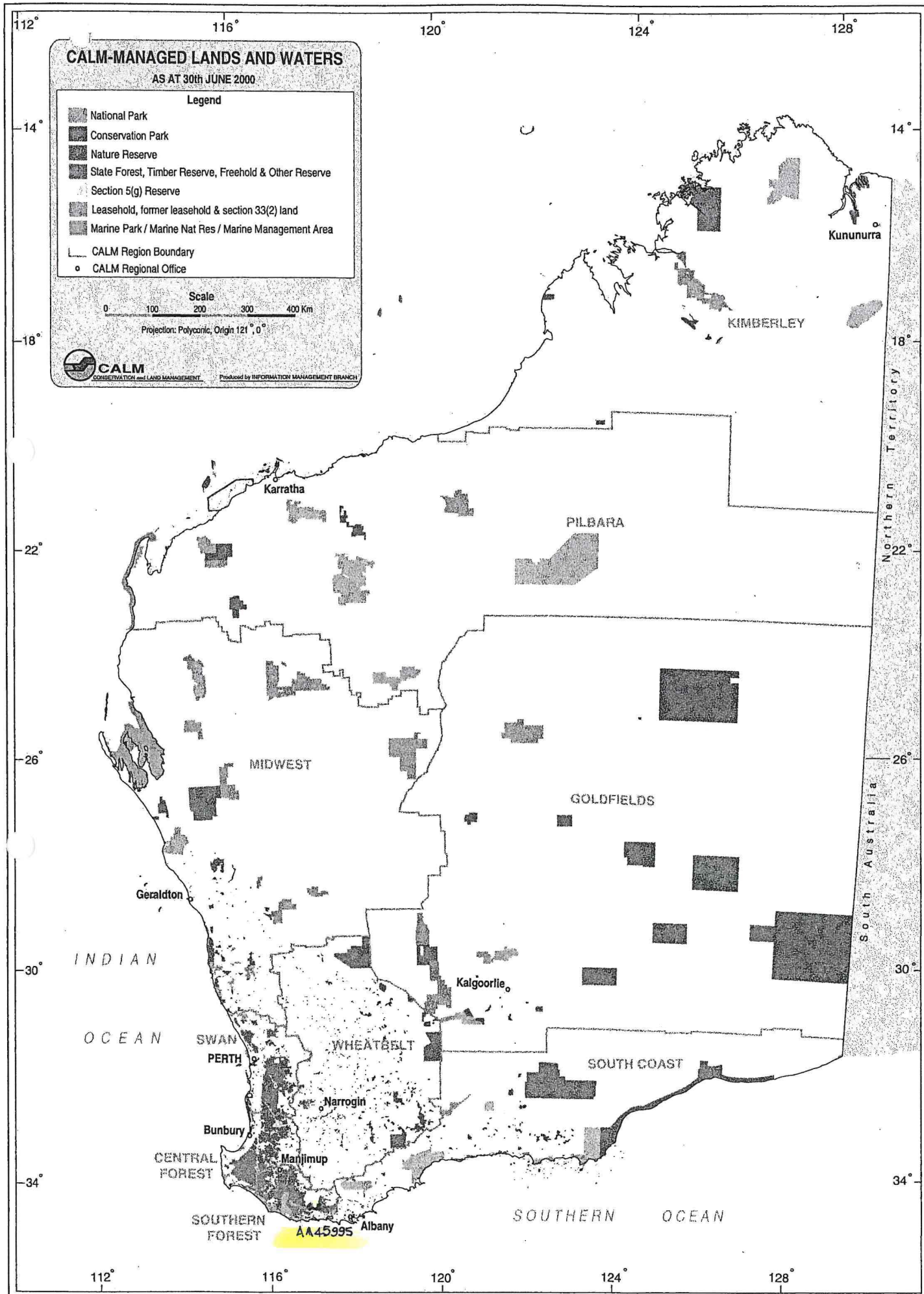

AA45995

S.F. No 43

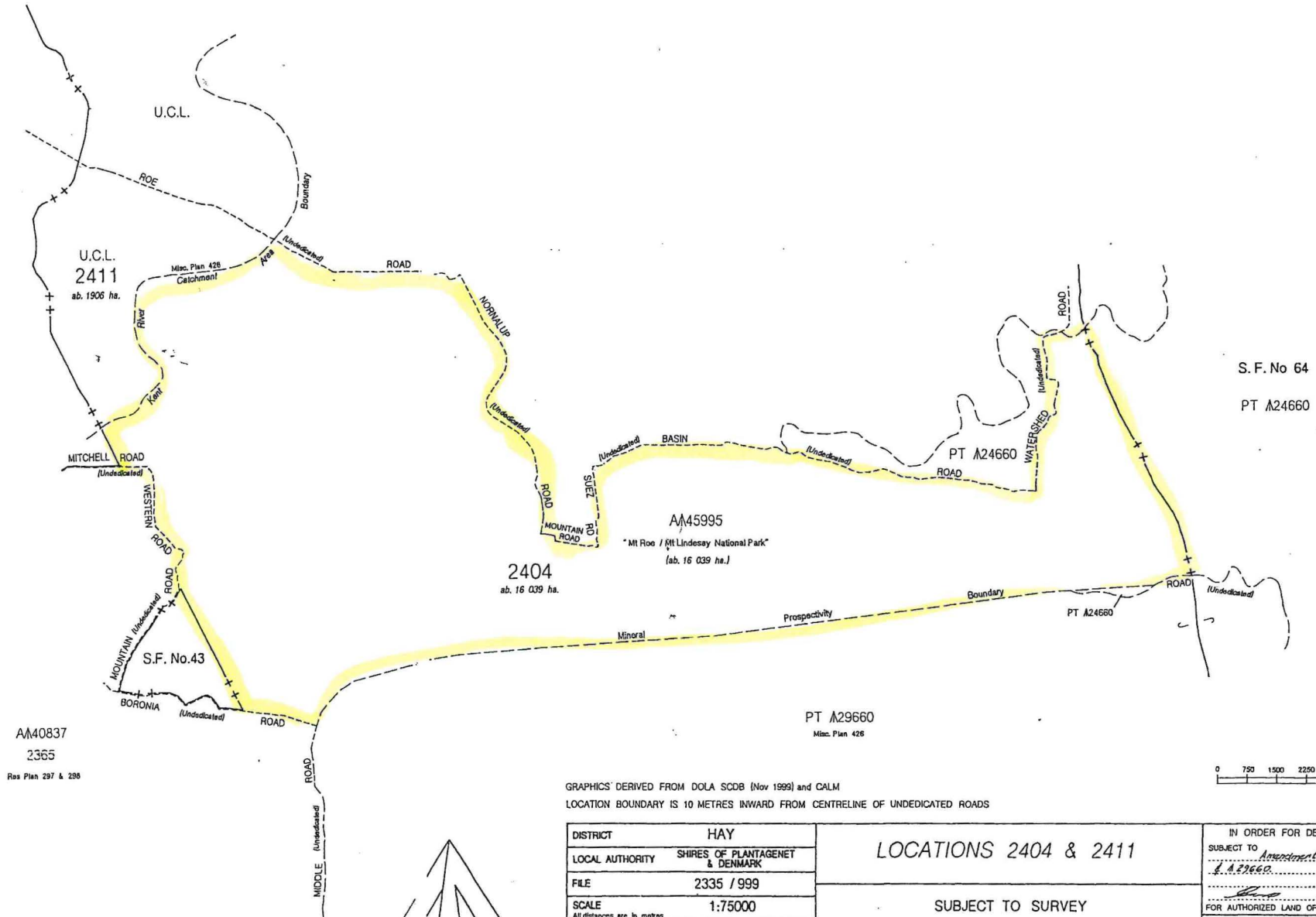

S.F. No 64  
PT A24660

AA40837  
2365  
Res Plan 297 & 298

GRAPHICS DERIVED FROM DOLA SCDB (Nov 1999) and CALM  
LOCATION BOUNDARY IS 10 METRES INWARD FROM CENTRELINE OF UNDEDICATED ROADS

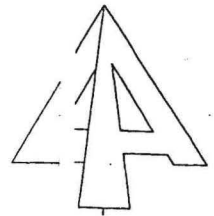
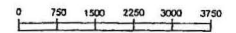

DISTRICT HAY LOCAL AUTHORITY SHIRES OF PLANTAGENET & DENMARK FILE 2335 / 999 SCALE 1:75000 <small>All distances are in metres</small> Public Plans MT FRANKLAND (2S) NW, NE & SE, MT ROE (2S) NW, SW & SE, OWINGUP (2S) NW, SW & NE, DENMARK (2S) NW & ROCKY GULLY (2S) SE, SW		<b>LOCATIONS 2404 &amp; 2411</b>  SUBJECT TO SURVEY NOT FOR ALIENATION PURPOSES		IN ORDER FOR DEALINGS SUBJECT TO Amendment of A24660 & A23660 21.8.00 FOR AUTHORIZED LAND OFFICER DATE APPROVED		LAND ADMINISTRATION ACT MISCELLANEOUS PLAN 20623
Prepared by J. STRAIN Date 18.8.2000 Checked Date 21.8.00 CERTIFIED CORRECT Date 22.8.00 <small>Manager Statutory Services.</small>		On S.I.P. Recorded on Public Plan Date Document Registered Date		AUTHORIZED LAND OFFICER Date LAND ADMINISTRATION ACT MISCELLANEOUS PLAN 20623		
						

30

FORMER PL/TECH/URE	CT / CLT	ON PLANS / DIAGRAMS
PT LOC 2328 (A15167)	3079 / 84 (NI)	RES PLAN 78
UCL		
PTA29660	3090 / 112 (NI)	MISC PLAN 426
PTA24660	3090 / 178 (NI)	

AMENDMENTS

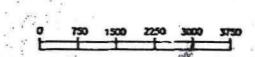
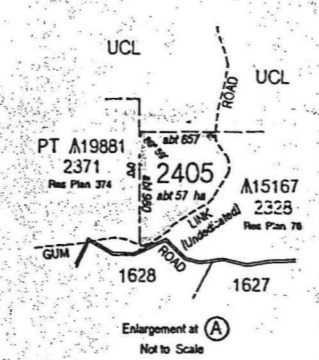
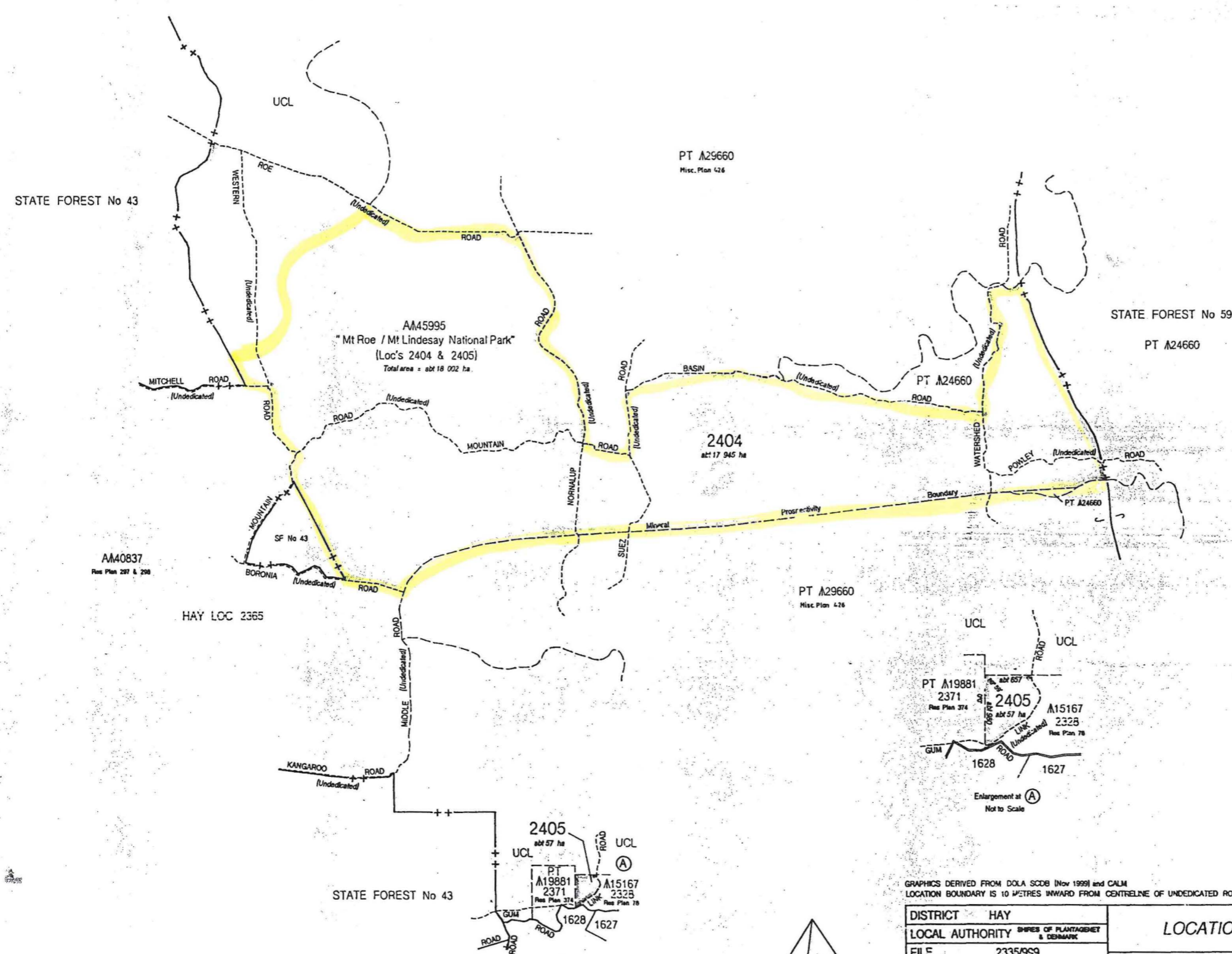

GRAPHICS DERIVED FROM DOLA SCDB (Nov 1999) and CALM  
 LOCATION BOUNDARY IS 10 METRES INWARD FROM CENTRELINE OF UNDEDICATED ROADS

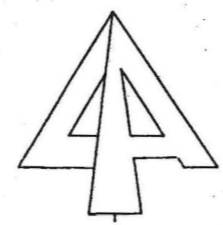

DISTRICT HAY	IN ORDER FOR DEALINGS	LAND ADMINISTRATION ACT MISCELLANEOUS PLAN 20693
LOCAL AUTHORITY SHIRES OF PLANTAGENET & DENMARK	SUBJECT TO <i>Amendment of ACT 1976 s 206(1) &amp; 206(2)</i>	
FILE 2335/999	LOCATIONS 2404 & 2405	APPROVED
SCALE 1:75000	SUBJECT TO SURVEY NOT FOR ALIENATION PURPOSES	
Prepared by JSTRAN Date 18.8.2000	On SLP.	AUTHORIZED LAND OFFICER Date
Checked [Signature] Date 2/9/00	Recorded on Public Plan Date	
CERTIFIED CORRECT [Signature] Date 23.9.00	Document Registered Date	DOLA
LAND ADMINISTRATION ACT MISCELLANEOUS PLAN 20693		LAND ADMINISTRATION ACT MISCELLANEOUS PLAN 20693

*Handwritten notes:*  
 N.W. 2000  
 R.L.L.