

RESERVE ACTION SHEET - CONSERVATION RESERVES

RESERVE No. 46122 (Cane River Station)

REASON FOR ACTION

- Creation of a new reserve, vested in the Conservation Commission for the purpose "Conservation Park". Area: 147 843 hectares.
- The reserve was bought by CALM in 1996 with assistance from the State and Federal Governments through the National Reserve System Program, which is now a part of the Commonwealth Government's National Heritage Trust. The park lies within the Pilbara biogeographic region, which is listed as high priority under the Interim Biogeographic Regionalisation of Australia for the acquisition of suitable lands to add to the national reserve system. The park was found to contain vegetation complexes associated with the surface geology of the Cane River area, which were not previously represented in the existing conservation estate in the Pilbara.
- Date of DOLA's advice: 12 April 2000 See folio: 3
- Plans at folios: 7- 8

	OFFICER	ACTION
1	CONSERVATION ESTATE OFFICER	- Fill in above details - Attach copies of DOLA's advice to file Send copies of advice & maps to: - Lisa Wright, Woodvale - Regional Manager, Karratha Recommended IUCN classification: 1a To note: <i>Amagus</i> 12/12/00
2	INDEX CLERK, RECORDS	To note:
3	LAND ACQUISITIONS OFFICER	To note:
4	MANAGER, PLANNING & VISITOR SERVICES	To note & approve IUCN classification:
5	DIRECTOR, NATURE CONSERVATION/ NATIONAL PARKS	To note:
6	PROGRAM LEADER (TENURE)	To note & update IUCN records:

Customer Advices for Reserve Actions
1/04/2000 - 30/04/2000

Shire of Ashburton 1/04/2000 - 30/04/2000

Reserve No.	Land Description	DOLA File No.	Volume/Folio	Action	Document No.	Lodge Date	Street Name	Area	Public Plans
46122	Ashburton location 151 on Land Administration Pastoral Lease Plan 2	02587-1964-04RO	3059-1	Reserve Creation for the designated purpose of "Conservation Park".	H417369	12/04/2000	North West Coastal Highway	147843 Ha	Yanrey, Wyloo and Yarraloola (250)

CALM FILE: 041109F2706

6328706
041109F2706
W

Customer Advices for Reserve Actions
1/03/2004 - 31/03/2004

Shire of Ashburton 1/03/2004 - 31/03/2004

Reserve No.	Land Description	DOLA File No.	Volume/Folio	Action	Document No.	Registered	Street Name	Area	Public Plans
37610 37610 37610		02503-1979-01RO	3064-365	Management Order to Commissioner of Main Roads C/- Main Roads Western Australia Post Office Box 6202 EAST PERTH WA 6892 to be utilised for the designated purpose of "Quarry" only for the designated purpose of "Quarry"	1697580	17/11/2003	Tom Price - Paraburdoe Road	30.6536 Ha	Smart Plan (Turee Creek, 250)
37610		02503-1979-01RO	3064-365	Revocation of Management Order (Main Roads WA) for the designated purpose of "Quarry".	1697578	17/11/2003	Tom Price Paraburdoe Road	30.826 Ha	Smart lan
37610	Lots 57, 58 and 59 on Deposited Plan 215133	02503-1979-01RO	3064-365	Amendment of Reserve to To now comprise Lot 224 on Deposited Plan 39745 in lieu of Lot 58 on Deposited Plan 215133 and its total area being decreased to 30.6556 hectares accordingly.	1697579	17/11/2003	Tom Price - Paraburdoe Road	30.6536 Ha	Smart Plan (Turee Creek, 250)
46122	Ashburton Location 151	01339-1999-03RO	3059-1	Amendment of Reserve to The reserve is amended by excision the DBNGP corridor (268.5813ha) and area amended to 147,613.24ha. The DBNGP corridor now being Ashburton Locations 259 to 263 on Deposited Plan 29774. The excision of land is by virtue of the Reserves (Dampier to Bunbury Natural Gas Pipeline Corridor) Act 2003 (Act no.23 of 2003) assented on 23 April 2003.	1470914	06/05/2003		147613.24 Ha	

*For plans please.
jen,
Thanks
Lyn 24/05
3/11/05*

Customer Advice

Customer Advices for Reserve Actions 1/07/2004 - 31/07/2004

Shire of Ashburton 1/07/2004 - 31/07/2004

Reserve No.	Land Description	DOLA File No.	Volume/Folio	Action	Document No.	Registered	Street Name	Area	Public Plans
40617		02304-1982-02RO	3063-848	Management Order to Ngurawaana Group Aboriginal Corporation of Post Office Box 2252, Port Hedland. for the designated purpose of "Use and Benefit of Aboriginal Inhabitants"	1900907	28/05/2004		200.2225 Ha	Yarraloola 1:250000
40617		02304-1982-02RO	3063-848	Revocation of Management Order (Aboriginal Lands Trust) for the designated purpose of "Use and Benefit of Aboriginal Inhabitants".	1900906	28/05/2004		200.2225 Ha	Yarraloola 1:250000
46122	Lot 151 on Deposited Plan 238002	01432-2000-01RO	3059-1	Amendment of Reserve to To now include Lot 275 on Deposited Plan 34138 and Lot 151 and the area being increased to 147881.82 hectares accordingly.	1451561	17/04/2003	North West Coast Highway	147881.82 Ha	Wyloo (250)

*• TENIS d have amended
• whole file*

9/11 13/8

Graphics in TENIS 9/11 13/9

Report Name: Detail Report

Query Criteria

Crown Reserve No. = 46122

Special Comments

Crown Reserve: 46122

Tenure: Conservation Park

Name: Cane River Conservation Park

Name Approval: Unofficial
Date:

Vesting: Conservation Commission

Gazettal Date: 20-May-2002

Purpose: Conservation Park (H417369)

Gazettal Date: 12-Apr-2000

Class: C **Gazettal Date:** 12-Apr-2000

Area: 147,881.82 **Gazettal Date:** 17-Apr-2003

Surveyed Status: Unknown

CALM File: 038454F2706 **Management Plan:**

Remark:

Notes:

Information shown must be considered in the context of the applied query criteria as detailed in full on the cover sheet.

CALM Tenure Information System - Report Generated on Thursday, 3 February 2005

Page 2

Report Name: Gazettal History

Query Criteria

Crown Reserve No. = 46122

Special CommentsCrown Reserve **46122**Class: **C**Name: **Cane River Conservation Park**

Name Approval: Unofficial

Tenure: Conservation Park Area: 147,881.8 ha

Purpose: Conservation Park (H417369)

Vesting: Conservation Commission

<u>Date</u>	<u>Gazettal Action</u>	<u>Description</u>
16-Jan-2004	Area	147881.82 (I451561)
16-Jan-2004	Location	Lot 151 On Dp238002 & Lot 275 On Dp34138 (I451561)
16-Jan-2004	Vesting	Conservation Commission Of Western Australia (I451563)
16-Jan-2004	Vesting Revoked	Revoked Order Number I108738 (I451562)
06-May-2003	Area	147574.41 (I470914)
21-May-2002	DOLA File	01184- 2000-01ro (I108736)
20-May-2002	Area	147843 (I108737)
20-May-2002	Previous Locations	Ashburton Locs 150 & 217 (I108737)
20-May-2002	Vesting	Conservation Commission Of Western Australia (I108738)
20-May-2002	Vesting Revoked	Revoked Order Number I040568)
12-Mar-2002	Vesting	In The National Parks & Nature Conservation Authority Under Sect 7 (2a) Of The Conservation And Land Management Act 1984 (I040568)
01-Feb-2002	Area	328794 (I002808)
01-Feb-2002	Survey No.	Cs: Pastoral Lease Plan 2, Cs: Misc Plan 20207, Cs: Misc Diag 94565 (I002808)
01-Feb-2002	Vesting	Vested In The National Parks & Nature Conservation Authority Under Sec 7(2) Of The Conservation & Land Management Act 1984. (I002810)
01-Feb-2002	Vesting Revoked	Revoked Order Dated 12.4.2000 (I002809)
16-Nov-2000	Comment	Conservation Commission Established Due To CALM Amendment Act 2000 (No 35 of 2000). Supersedes LFC And NPNCA.
03-Jul-2000	Vesting	Vested In The National Parks & Nature Conservation Authority Under Sec 7(2) Of The Conservation & Land Management Act 1984. (H496613)
12-Apr-2000	Area	147843 Hectars (H417369)
12-Apr-2000	Class	C
12-Apr-2000	Easement	E183599, E183600, E183601 (H417369)
12-Apr-2000	Public Plan	Yanrey, Wyloo And Yarraloola (250) (H417369)
12-Apr-2000	Purpose	Conservation Park (H417369)
12-Apr-2000	Street	North West Coast Highway (H417369)
12-Apr-2000	Original Gazettal	

DUPLICATE

WESTERN AUSTRALIA
LAND ADMINISTRATION ACT 1997
TRANSFER OF LAND ACT 1893 AS AMENDED

MANAGEMENT ORDER (XE)

RESERVE DESCRIPTION (NOTE 1)	EXTENT	VOLUME	FOLIO
46122	Whole + WHOLE	3059 3129	1 275

Asst. Registrar of Titles
16.7.04

MANAGEMENT BODY (NOTE 2)

Conservation Commission of Western Australia of corner of Hackett Drive and Australia II Drive, Crawley

CONDITIONS (NOTE 3)

To be utilised for the designated purpose of "Conservation Park" only.

THE MINISTER FOR LANDS (IN THE NAME OF AND ON BEHALF OF THE STATE OF WESTERN AUSTRALIA) ORDERS THAT THE CARE, CONTROL AND MANAGEMENT OF THE ABOVE RESERVE BE PLACED WITH THE ABOVE DESCRIBED MANAGEMENT BODY FOR THE PURPOSE FOR WHICH THE LAND IS RESERVED UNDER SECTION 41 OF THE LAND ADMINISTRATION ACT 1997, AND FOR PURPOSES ANCILLARY OR BENEFICIAL TO THAT PURPOSE SUBJECT TO THE CONDITIONS STATED ABOVE

Dated this 16th day of April in the year 2003

ATTESTATION
PROJECT OFFICER
PILBARA REGION
LAND ADMINISTRATION SERVICES

INSTRUCTIONS

1. If insufficient space in any section, Additional Sheet Form B1 should be used with appropriate headings. The boxed sections should only contain the words "See Annexure".
2. Additional Sheets shall be numbered consecutively and bound to this document by staples along the left margin prior to execution by parties.
3. No alteration should be made by erasure. The words rejected should be scored through and those substituted typed or written above them, the alteration being initialled by the person signing this document and their witnesses.

NOTES

1. RESERVE DESCRIPTION
Reserve number and details to be stated. The Volume and Folio numbers to be stated.
2. MANAGEMENT BODY
State the full name and address of the management body.
3. CONDITIONS
Specify all conditions to be observed by the lessee in the operation of the area affected by this permit.
4. EXECUTION
A separate attestation is required for every person signing this document. Each signature should be separately witnessed by an Adult Person. The address and occupation of the witness must be stated.

EXAMINED

Office Use Only

DUPLICATE



I 451563 XE 16 JAN 2004 8:56
~~17 Apr 2003 08:40:58~~ Midland

MANAGEMENT ORDER (XE)

LODGED BY Land Administration Services Branch

ADDRESS DOLA - Pilbara Region (Ex 7299)

Asst. Registrar of Titles

PHONE No.
FAX No.

REFERENCE No. Horace Graham - 1432/2000 (Job No 002937)

ISSUING BOX No.

PREPARED BY Land Administration Services Branch

ADDRESS DOLA - Pilbara Region (Ex 7299)

PHONE No. FAX No.

INSTRUCT IF ANY DOCUMENTS ARE TO ISSUE TO OTHER THAN LODGING PARTY

M98c
I451563

TITLES, LEASES, DECLARATIONS ETC LODGED HEREWITH

1. _____ Received Items
2. _____ Nos.
3. _____
4. _____ Receiving Clerk
5. _____
6. _____

002937-006



Registered pursuant to the provisions of the TRANSFER OF LAND ACT 1893 as amended on the day and time shown above and particulars entered in the Register.



134

REGISTER NUMBER 151/DP238002	
DUPLICATE EDITION N/A	DATE DUPLICATE ISSUED N/A



**RECORD OF CERTIFICATE
OF
CROWN LAND TITLE**

VOLUME **LR3059** FOLIO **1**

UNDER THE TRANSFER OF LAND ACT 1893
AND THE LAND ADMINISTRATION ACT 1997

NO DUPLICATE CREATED

The undermentioned land is Crown land in the name of the STATE of WESTERN AUSTRALIA, subject to the interests and Status Orders shown in the first schedule which are in turn subject to the limitations, interests, encumbrances and notifications shown in the second schedule.

RG Roberts
REGISTRAR OF TITLES



LAND DESCRIPTION:

LOT 151 ON DEPOSITED PLAN 238002

**STATUS ORDER AND PRIMARY INTEREST HOLDER:
(FIRST SCHEDULE)**

STATUS ORDER/INTEREST: RESERVE UNDER MANAGEMENT ORDER

PRIMARY INTEREST HOLDER: CONSERVATION COMMISSION OF WESTERN AUSTRALIA OF CORNER OF HACKETT DRIVE AND AUSTRALIA II DRIVE, CRAWLEY.

(XE I451563) REGISTERED 17 APRIL 2003

**LIMITATIONS, INTERESTS, ENCUMBRANCES AND NOTIFICATIONS:
(SECOND SCHEDULE)**

- 1. I451561 PART RESERVE 46122 FOR THE PURPOSE OF CONSERVATION PARK. REGISTERED 17.4.2003.
- I451563 MANAGEMENT ORDER. CONTAINS CONDITIONS TO BE OBSERVED. REGISTERED 17.4.2003.
- 2. I470913 PORTION TO LOTS 259-263 INC ON DP29774 TO VOL. 3127 FOLS. 472-476 INC. REGISTERED 6.5.2003.

Warning: A current search of the sketch of the land should be obtained where detail of position, dimensions or area of the lot is required. Lot as described in the land description may be a lot or location.

-----END OF CERTIFICATE OF CROWN LAND TITLE-----

STATEMENTS:

The statements set out below are not intended to be nor should they be relied on as substitutes for inspection of the land and the relevant documents or for local government, legal, surveying or other professional advice.

SKETCH OF LAND: LR3059-1.
PREVIOUS TITLE: This Title.
PROPERTY STREET ADDRESS: NO STREET ADDRESS INFORMATION AVAILABLE.
LOCAL GOVERNMENT AREA: SHIRE OF ASHBURTON.

NOTE 1: A000001A CORRESPONDENCE FILE 2587/1964.
NOTE 2: LAND PARCEL IDENTIFIER OF ASHBURTON LOCATION 151 ON SUPERSEDED PAPER CERTIFICATE OF TITLE CHANGED TO LOT 151 ON DEPOSITED PLAN 238002 ON 18-

END OF PAGE 1 - CONTINUED OVER

ORIGINAL CERTIFICATE OF CROWN LAND TITLE

REGISTER NUMBER: 151/DP238002

VOLUME/FOLIO: LR3059-1

PAGE 2

NOTE 3: SEP-02 TO ENABLE ISSUE OF A DIGITAL TITLE.
THE ABOVE NOTE MAY NOT BE SHOWN ON THE SUPERSEDED PAPER CERTIFICATE
OF TITLE.

NOTE 4: I470914 SUBJECT TO SURVEY - NOT FOR ALIENATION PURPOSES

APPLICATION I451559
ROAD CLOSURE I451560

WESTERN



AUSTRALIA

REGISTER NUMBER

N/A

VOLUME FOLIO
LR 3129 275



**CERTIFICATE
OF
CROWN LAND TITLE**

UNDER THE TRANSFER OF LAND ACT 1893
AND THE LAND ADMINISTRATION ACT 1997

NO DUPLICATE CREATED

The undermentioned land is Crown land in the name of the STATE of WESTERN AUSTRALIA, subject to the interests and Status Orders shown in the first schedule which are in turn subject to the limitations, interests, encumbrances and notifications shown in the second schedule.

RG Roberts

REGISTRAR OF TITLES



DATED 16 JANUARY 2004

LAND DESCRIPTION:

LOT 275 ON DEPOSITED PLAN 34138

STATUS ORDER AND PRIMARY INTEREST HOLDER:

(FIRST SCHEDULE continued overleaf)

STATUS ORDER/INTEREST: RESERVE UNDER MANAGEMENT ORDER

PRIMARY INTEREST HOLDER: CONSERVATION COMMISSION OF WESTERN AUSTRALIA OF CORNER OF HACKETT
DRIVE AND AUSTRALIA II DRIVE, CRAWLEY

(XE I451563) REGISTERED 16 JANUARY 2004

LIMITATIONS, INTERESTS, ENCUMBRANCES AND NOTIFICATIONS:

(SECOND SCHEDULE continued overleaf)

1. I451561 PART RESERVE 46122 FOR THE PURPOSE OF CONSERVATION PARK. REGISTERED 16.1.2004.
I451563 MANAGEMENT ORDER. CONTAINS CONDITIONS TO BE OBSERVED. REGISTERED
16.1.2004.

Warning: A current search of the sketch of the land should be obtained where detail of position, dimensions or area of the lot is required.
Lot as described in the land description may be a lot or location.

-----END OF CERTIFICATE OF CROWN LAND TITLE-----

STATEMENTS:

The statement set out below are not intended to be nor should they be relied on as substitutes for inspection of the land
and the relevant documents or for local government, legal, surveying or other professional advice.

SKETCH OF THE LAND: DP34138
PREVIOUS TITLE: THIS TITLE
PROPERTY STREET ADDRESS: NO STREET ADDRESS INFORMATION AVAILABLE.
LOCAL GOVERNMENT AREA: NO LOCAL GOVERNMENT AUTHORITY INFORMATION AVAILABLE.

NOTE 1: A000001A CORRESPONDENCE FILE 01432-2000-01RO
NOTE 2: SUBJECT TO SURVEY - NOT FOR ALIENATION PURPOSES

END OF PAGE 1 - CONTINUED OVER

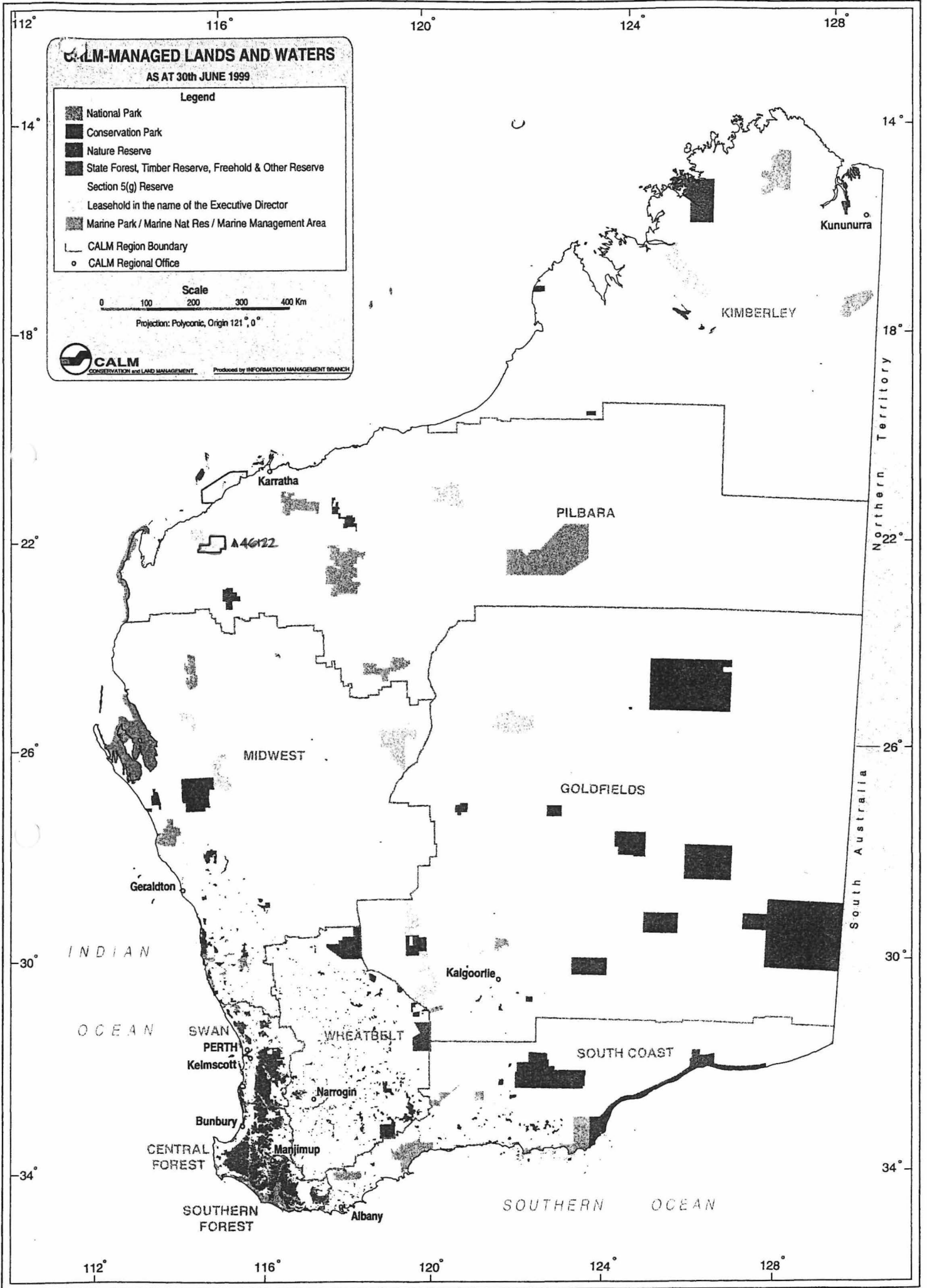



SEE SW MAP FOR OTHER
REGIONS & DISTRICTS

**DEPARTMENT OF CONSERVATION AND LAND MANAGEMENT
REGION AND DISTRICT BOUNDARIES**

OCTOBER 2001

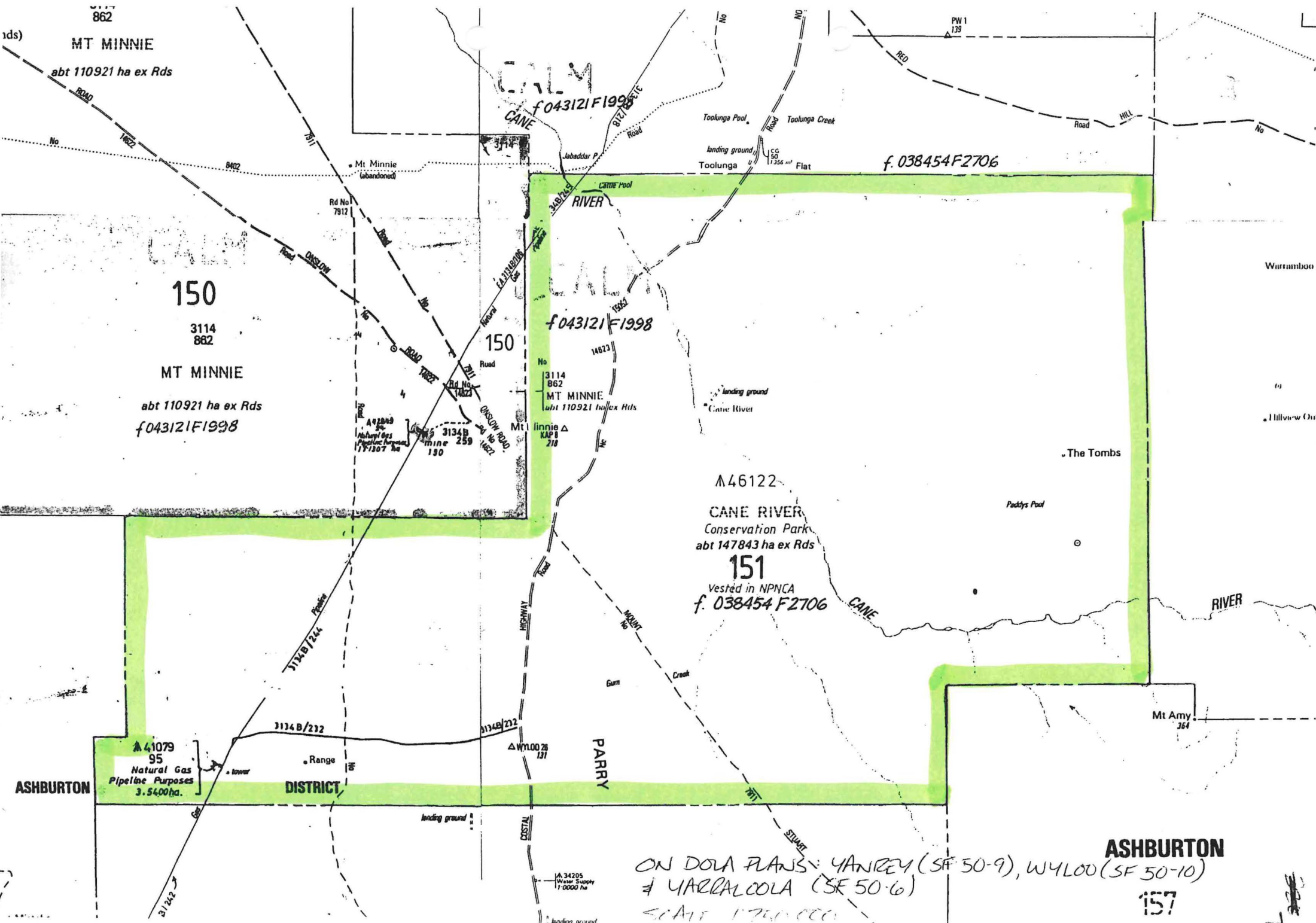

862
 MT MINNIE
 abt 110921 ha ex Rds

150
 3114
 862
 MT MINNIE
 abt 110921 ha ex Rds
 f. 043121 F1998

CANE RIVER
 f. 043121 F1998

f. 038454 F2706

f. 043121 F1998
 No 3114 862
 MT MINNIE
 abt 110921 ha ex Rds

▲ 46122
 CANE RIVER
 Conservation Park
 abt 147843 ha ex Rds
 151
 Vested in NPNC
 f. 038454 F2706

ASHBURTON
 ▲ 41079
 95
 Natural Gas
 Pipeline Purposes
 3.5400 ha.
 DISTRICT

ON DOLA PLANS: YANREY (SF 50-9), WYLOO (SF 50-10)
 # YARRALCOLA (SF 50-6)
 SCALE 1:250,000

ASHBURTON
 157

149

145

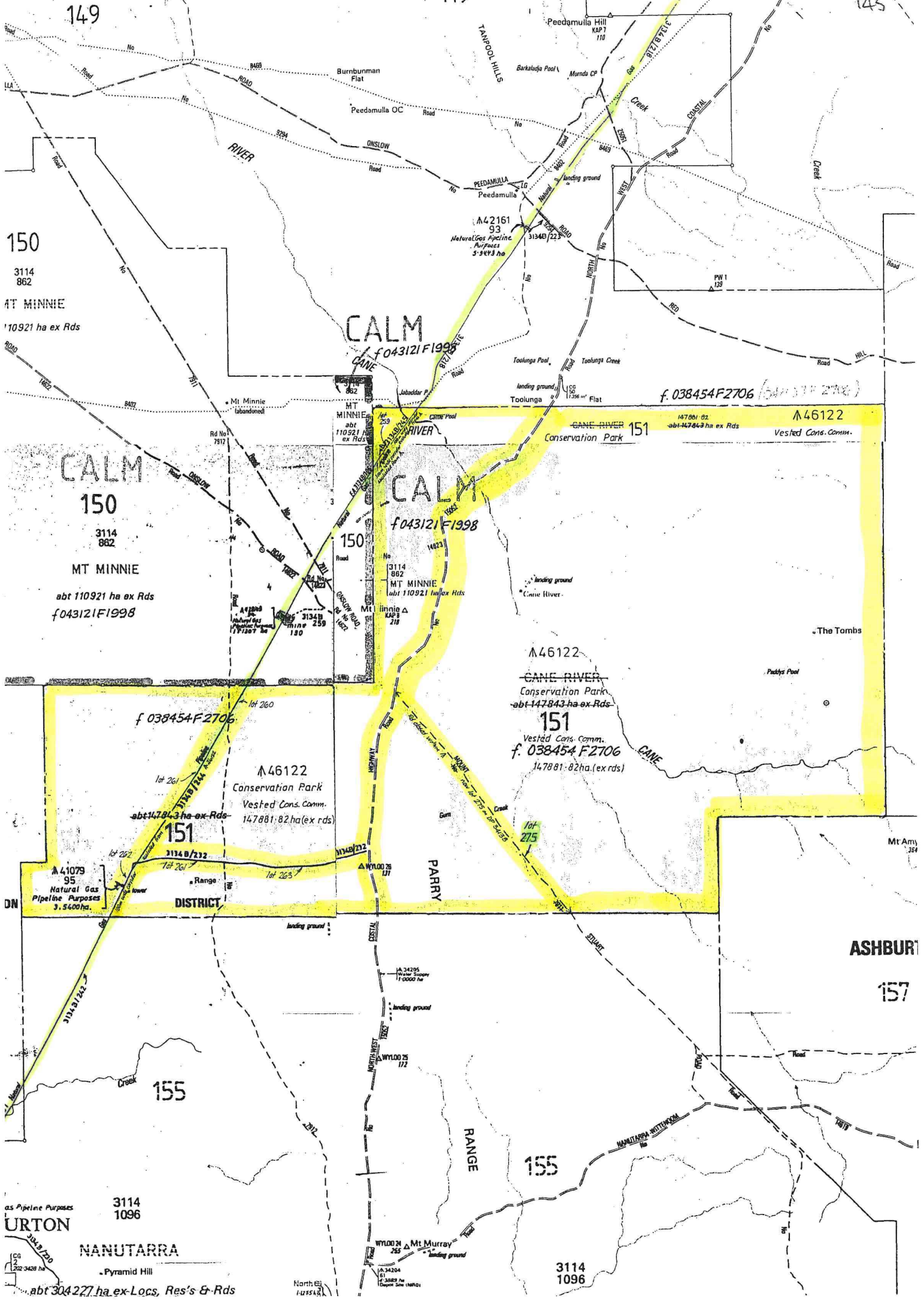

150
3114
862
MT MINNIE
10921 ha ex Rds

CALM
150
3114
862
MT MINNIE
abt 110921 ha ex Rds
f 043121 F1998

f 038454 F2706
Lot 260
Lot 261
Lot 262
Lot 263
Lot 264
Lot 265
Lot 266
Lot 267
Lot 268
Lot 269
Lot 270
Lot 271
Lot 272
Lot 273
Lot 274
Lot 275
Lot 276
Lot 277
Lot 278
Lot 279
Lot 280
Lot 281
Lot 282
Lot 283
Lot 284
Lot 285
Lot 286
Lot 287
Lot 288
Lot 289
Lot 290
Lot 291
Lot 292
Lot 293
Lot 294
Lot 295
Lot 296
Lot 297
Lot 298
Lot 299
Lot 300
Lot 301
Lot 302
Lot 303
Lot 304
Lot 305
Lot 306
Lot 307
Lot 308
Lot 309
Lot 310
Lot 311
Lot 312
Lot 313
Lot 314
Lot 315
Lot 316
Lot 317
Lot 318
Lot 319
Lot 320
Lot 321
Lot 322
Lot 323
Lot 324
Lot 325
Lot 326
Lot 327
Lot 328
Lot 329
Lot 330
Lot 331
Lot 332
Lot 333
Lot 334
Lot 335
Lot 336
Lot 337
Lot 338
Lot 339
Lot 340
Lot 341
Lot 342
Lot 343
Lot 344
Lot 345
Lot 346
Lot 347
Lot 348
Lot 349
Lot 350
Lot 351
Lot 352
Lot 353
Lot 354
Lot 355
Lot 356
Lot 357
Lot 358
Lot 359
Lot 360
Lot 361
Lot 362
Lot 363
Lot 364
Lot 365
Lot 366
Lot 367
Lot 368
Lot 369
Lot 370
Lot 371
Lot 372
Lot 373
Lot 374
Lot 375
Lot 376
Lot 377
Lot 378
Lot 379
Lot 380
Lot 381
Lot 382
Lot 383
Lot 384
Lot 385
Lot 386
Lot 387
Lot 388
Lot 389
Lot 390
Lot 391
Lot 392
Lot 393
Lot 394
Lot 395
Lot 396
Lot 397
Lot 398
Lot 399
Lot 400
Lot 401
Lot 402
Lot 403
Lot 404
Lot 405
Lot 406
Lot 407
Lot 408
Lot 409
Lot 410
Lot 411
Lot 412
Lot 413
Lot 414
Lot 415
Lot 416
Lot 417
Lot 418
Lot 419
Lot 420
Lot 421
Lot 422
Lot 423
Lot 424
Lot 425
Lot 426
Lot 427
Lot 428
Lot 429
Lot 430
Lot 431
Lot 432
Lot 433
Lot 434
Lot 435
Lot 436
Lot 437
Lot 438
Lot 439
Lot 440
Lot 441
Lot 442
Lot 443
Lot 444
Lot 445
Lot 446
Lot 447
Lot 448
Lot 449
Lot 450
Lot 451
Lot 452
Lot 453
Lot 454
Lot 455
Lot 456
Lot 457
Lot 458
Lot 459
Lot 460
Lot 461
Lot 462
Lot 463
Lot 464
Lot 465
Lot 466
Lot 467
Lot 468
Lot 469
Lot 470
Lot 471
Lot 472
Lot 473
Lot 474
Lot 475
Lot 476
Lot 477
Lot 478
Lot 479
Lot 480
Lot 481
Lot 482
Lot 483
Lot 484
Lot 485
Lot 486
Lot 487
Lot 488
Lot 489
Lot 490
Lot 491
Lot 492
Lot 493
Lot 494
Lot 495
Lot 496
Lot 497
Lot 498
Lot 499
Lot 500
Lot 501
Lot 502
Lot 503
Lot 504
Lot 505
Lot 506
Lot 507
Lot 508
Lot 509
Lot 510
Lot 511
Lot 512
Lot 513
Lot 514
Lot 515
Lot 516
Lot 517
Lot 518
Lot 519
Lot 520
Lot 521
Lot 522
Lot 523
Lot 524
Lot 525
Lot 526
Lot 527
Lot 528
Lot 529
Lot 530
Lot 531
Lot 532
Lot 533
Lot 534
Lot 535
Lot 536
Lot 537
Lot 538
Lot 539
Lot 540
Lot 541
Lot 542
Lot 543
Lot 544
Lot 545
Lot 546
Lot 547
Lot 548
Lot 549
Lot 550
Lot 551
Lot 552
Lot 553
Lot 554
Lot 555
Lot 556
Lot 557
Lot 558
Lot 559
Lot 560
Lot 561
Lot 562
Lot 563
Lot 564
Lot 565
Lot 566
Lot 567
Lot 568
Lot 569
Lot 570
Lot 571
Lot 572
Lot 573
Lot 574
Lot 575
Lot 576
Lot 577
Lot 578
Lot 579
Lot 580
Lot 581
Lot 582
Lot 583
Lot 584
Lot 585
Lot 586
Lot 587
Lot 588
Lot 589
Lot 590
Lot 591
Lot 592
Lot 593
Lot 594
Lot 595
Lot 596
Lot 597
Lot 598
Lot 599
Lot 600
Lot 601
Lot 602
Lot 603
Lot 604
Lot 605
Lot 606
Lot 607
Lot 608
Lot 609
Lot 610
Lot 611
Lot 612
Lot 613
Lot 614
Lot 615
Lot 616
Lot 617
Lot 618
Lot 619
Lot 620
Lot 621
Lot 622
Lot 623
Lot 624
Lot 625
Lot 626
Lot 627
Lot 628
Lot 629
Lot 630
Lot 631
Lot 632
Lot 633
Lot 634
Lot 635
Lot 636
Lot 637
Lot 638
Lot 639
Lot 640
Lot 641
Lot 642
Lot 643
Lot 644
Lot 645
Lot 646
Lot 647
Lot 648
Lot 649
Lot 650
Lot 651
Lot 652
Lot 653
Lot 654
Lot 655
Lot 656
Lot 657
Lot 658
Lot 659
Lot 660
Lot 661
Lot 662
Lot 663
Lot 664
Lot 665
Lot 666
Lot 667
Lot 668
Lot 669
Lot 670
Lot 671
Lot 672
Lot 673
Lot 674
Lot 675
Lot 676
Lot 677
Lot 678
Lot 679
Lot 680
Lot 681
Lot 682
Lot 683
Lot 684
Lot 685
Lot 686
Lot 687
Lot 688
Lot 689
Lot 690
Lot 691
Lot 692
Lot 693
Lot 694
Lot 695
Lot 696
Lot 697
Lot 698
Lot 699
Lot 700
Lot 701
Lot 702
Lot 703
Lot 704
Lot 705
Lot 706
Lot 707
Lot 708
Lot 709
Lot 710
Lot 711
Lot 712
Lot 713
Lot 714
Lot 715
Lot 716
Lot 717
Lot 718
Lot 719
Lot 720
Lot 721
Lot 722
Lot 723
Lot 724
Lot 725
Lot 726
Lot 727
Lot 728
Lot 729
Lot 730
Lot 731
Lot 732
Lot 733
Lot 734
Lot 735
Lot 736
Lot 737
Lot 738
Lot 739
Lot 740
Lot 741
Lot 742
Lot 743
Lot 744
Lot 745
Lot 746
Lot 747
Lot 748
Lot 749
Lot 750
Lot 751
Lot 752
Lot 753
Lot 754
Lot 755
Lot 756
Lot 757
Lot 758
Lot 759
Lot 760
Lot 761
Lot 762
Lot 763
Lot 764
Lot 765
Lot 766
Lot 767
Lot 768
Lot 769
Lot 770
Lot 771
Lot 772
Lot 773
Lot 774
Lot 775
Lot 776
Lot 777
Lot 778
Lot 779
Lot 780
Lot 781
Lot 782
Lot 783
Lot 784
Lot 785
Lot 786
Lot 787
Lot 788
Lot 789
Lot 790
Lot 791
Lot 792
Lot 793
Lot 794
Lot 795
Lot 796
Lot 797
Lot 798
Lot 799
Lot 800
Lot 801
Lot 802
Lot 803
Lot 804
Lot 805
Lot 806
Lot 807
Lot 808
Lot 809
Lot 810
Lot 811
Lot 812
Lot 813
Lot 814
Lot 815
Lot 816
Lot 817
Lot 818
Lot 819
Lot 820
Lot 821
Lot 822
Lot 823
Lot 824
Lot 825
Lot 826
Lot 827
Lot 828
Lot 829
Lot 830
Lot 831
Lot 832
Lot 833
Lot 834
Lot 835
Lot 836
Lot 837
Lot 838
Lot 839
Lot 840
Lot 841
Lot 842
Lot 843
Lot 844
Lot 845
Lot 846
Lot 847
Lot 848
Lot 849
Lot 850
Lot 851
Lot 852
Lot 853
Lot 854
Lot 855
Lot 856
Lot 857
Lot 858
Lot 859
Lot 860
Lot 861
Lot 862
Lot 863
Lot 864
Lot 865
Lot 866
Lot 867
Lot 868
Lot 869
Lot 870
Lot 871
Lot 872
Lot 873
Lot 874
Lot 875
Lot 876
Lot 877
Lot 878
Lot 879
Lot 880
Lot 881
Lot 882
Lot 883
Lot 884
Lot 885
Lot 886
Lot 887
Lot 888
Lot 889
Lot 890
Lot 891
Lot 892
Lot 893
Lot 894
Lot 895
Lot 896
Lot 897
Lot 898
Lot 899
Lot 900
Lot 901
Lot 902
Lot 903
Lot 904
Lot 905
Lot 906
Lot 907
Lot 908
Lot 909
Lot 910
Lot 911
Lot 912
Lot 913
Lot 914
Lot 915
Lot 916
Lot 917
Lot 918
Lot 919
Lot 920
Lot 921
Lot 922
Lot 923
Lot 924
Lot 925
Lot 926
Lot 927
Lot 928
Lot 929
Lot 930
Lot 931
Lot 932
Lot 933
Lot 934
Lot 935
Lot 936
Lot 937
Lot 938
Lot 939
Lot 940
Lot 941
Lot 942
Lot 943
Lot 944
Lot 945
Lot 946
Lot 947
Lot 948
Lot 949
Lot 950
Lot 951
Lot 952
Lot 953
Lot 954
Lot 955
Lot 956
Lot 957
Lot 958
Lot 959
Lot 960
Lot 961
Lot 962
Lot 963
Lot 964
Lot 965
Lot 966
Lot 967
Lot 968
Lot 969
Lot 970
Lot 971
Lot 972
Lot 973
Lot 974
Lot 975
Lot 976
Lot 977
Lot 978
Lot 979
Lot 980
Lot 981
Lot 982
Lot 983
Lot 984
Lot 985
Lot 986
Lot 987
Lot 988
Lot 989
Lot 990
Lot 991
Lot 992
Lot 993
Lot 994
Lot 995
Lot 996
Lot 997
Lot 998
Lot 999
Lot 1000

as Pipeline Purposes
URTON
3043 200
3114
1096
NANUTARRA
Pyramid Hill
abt 304227 ha ex-LoCs, Res's & Rds

f 038454 F2706
CANE RIVER
Conservation Park 151
Vested Cons. Comm.
147881.82 ha ex Rds
f 038454 F2706
147881.82 ha (ex rds)

ASHBURT
157

3114
1096

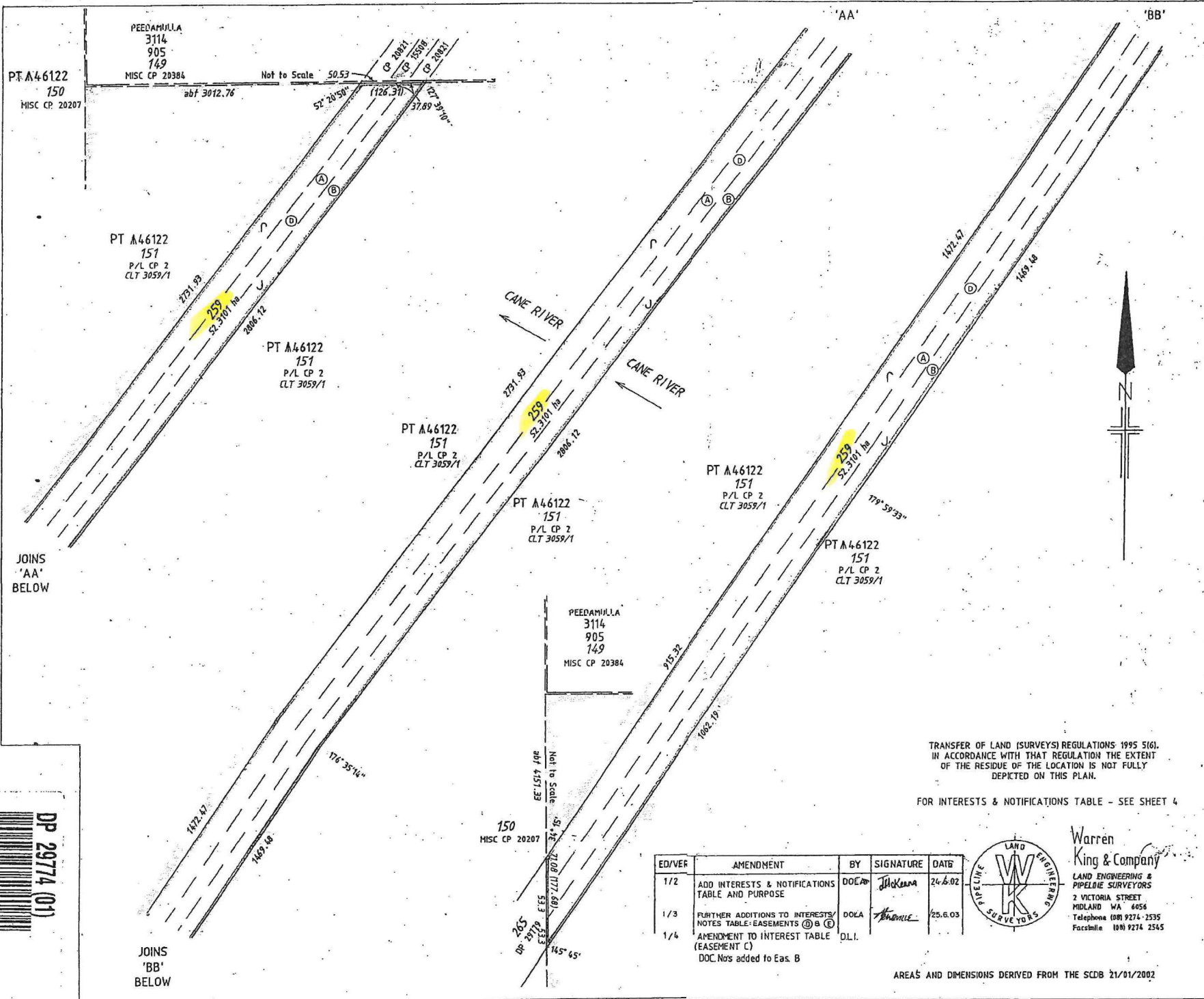

TYPE CROWN
 PURPOSE SUBDIVISION (DB) ORR(DOR)

PLAN OF
 LOT'S 259, 260, 261, 262 & 263

DISTRICT ASHBURTON
 TOWNSHIP DOLA FILE 543/1998 V6
 LOCAL AUTHORITY SHIRE OF ASHBURTON
 LOCALITY ASHBURTON

INDEX YARRALOO LA 1250000
 WYLOO 1250000 & YANREY 1250000
 SCALE 1:5000
 ALL DISTANCE ARE IN METRES

SURVEYOR'S CERTIFICATE - Reg 51
 CHARLES WARREN KING
 hereby certify that this plan is a correct representation of the survey and/or calculations from the original of the survey of the subject land and that it is in accordance with the relevant law in relation to which it is lodged.

DATE 27.7.2007
 FEE PAID \$110
 ASSESS No 327551
 IN ORDER FOR DEALINGS

SUBJECT TO Redescription of A 46122

APPROVED 6.5.03
 INSPECTOR OF PLANS & SURVEYS AUTHORIZED LAND OFFICER

DOLA Department of LAND ADMINISTRATION
 DEPOSITED PLAN 29774
 SHEET 1 OF 5

ED/VER	AMENDMENT	BY	SIGNATURE	DATE
1/2	ADD INTERESTS & NOTIFICATIONS TABLE AND PURPOSE	DOEAP	J. McKenna	24.6.02
1/3	FURTHER ADDITIONS TO INTERESTS/NOTES TABLE: EASEMENTS (A) B (C)	DOLA	Warren King	25.6.03
1/4	AMENDMENT TO INTEREST TABLE (EASEMENT C) DOC Nos added to Eas. B	D.O.I.		

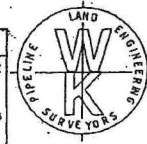

Warren King & Company
 LAND ENGINEERING & PIPELINE SURVEYORS
 2 VICTORIA STREET
 MIDLAND WA 6056
 Telephone (08) 9274 2535
 Facsimile (08) 9274 2545

AREAS AND DIMENSIONS DERIVED FROM THE SCDB 21/01/2002



DP 29774 (01)

FOR HEADING SEE SHEET 1

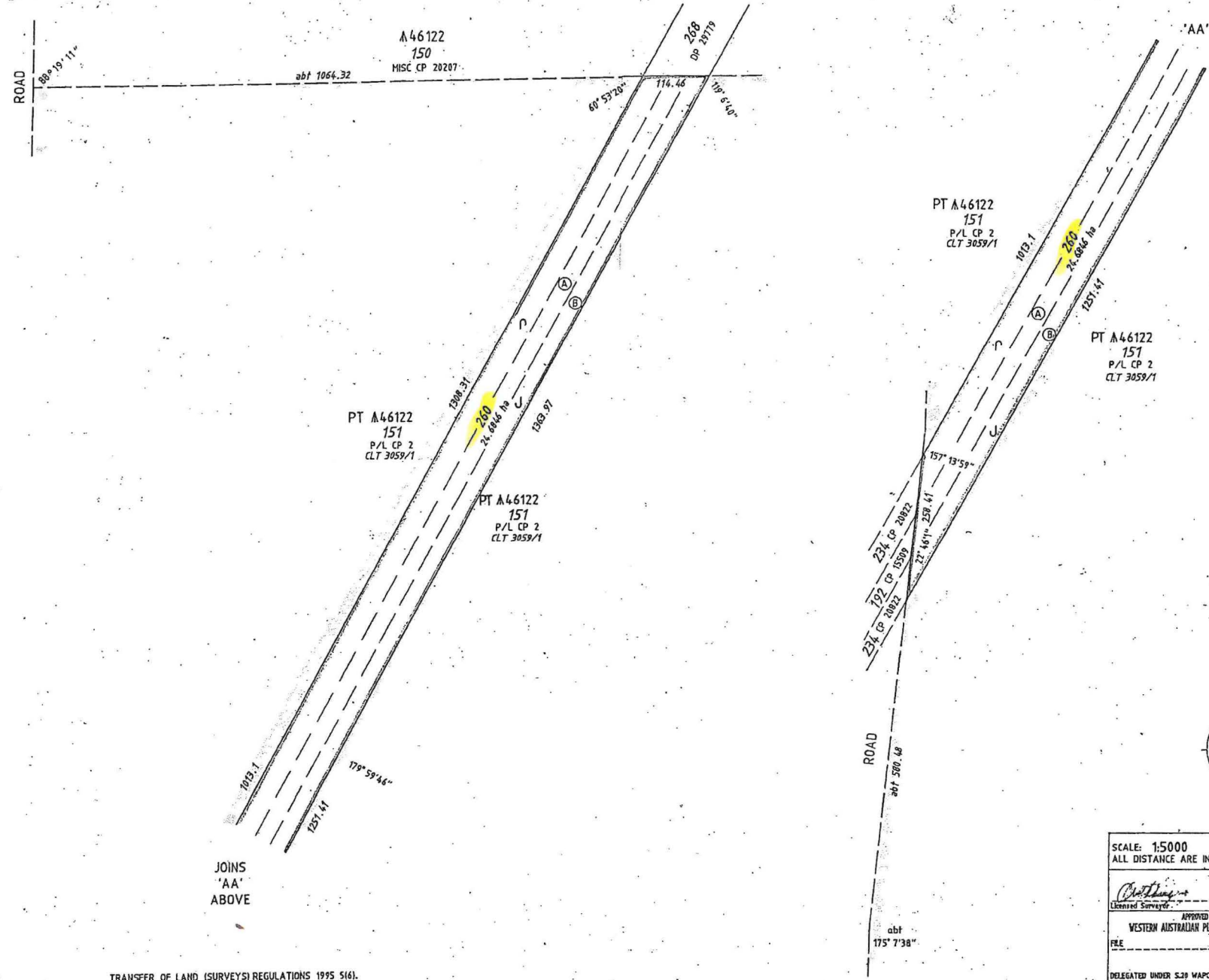
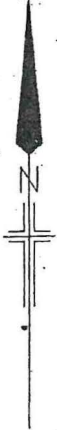

JOINS
'AA'
ABOVE

TRANSFER OF LAND (SURVEYS) REGULATIONS 1995 516).
IN ACCORDANCE WITH THAT REGULATION THE EXTENT
OF THE RESIDUE OF THE LOCATION IS NOT FULLY
DEPICTED ON THIS PLAN.

AREAS AND DIMENSIONS DERIVED FROM THE SCDB 21/01/2002

Warren King & Company
LAND ENGINEERING & PIPELINE SURVEYORS
2 VICTORIA STREET
MIDLAND WA 6056
Telephone (08) 9274 2535
Facsimile (08) 9274 2545

SCALE: 1:5000
ALL DISTANCE ARE IN METRES

APPROVED BY
WESTERN AUSTRALIAN PLANNING COMMISSION

DELEGATED UNDER S.30 WAPC ACT 1985

EDITION 1 VERSION 2/4
SHEET 2 OF 5

DOLA
Department of LAND ADMINISTRATION
DEPOSITED PLAN
29774



FOR HEADING SEE SHEET 1

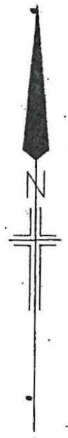

ENLARGEMENT SCALE 1:5000

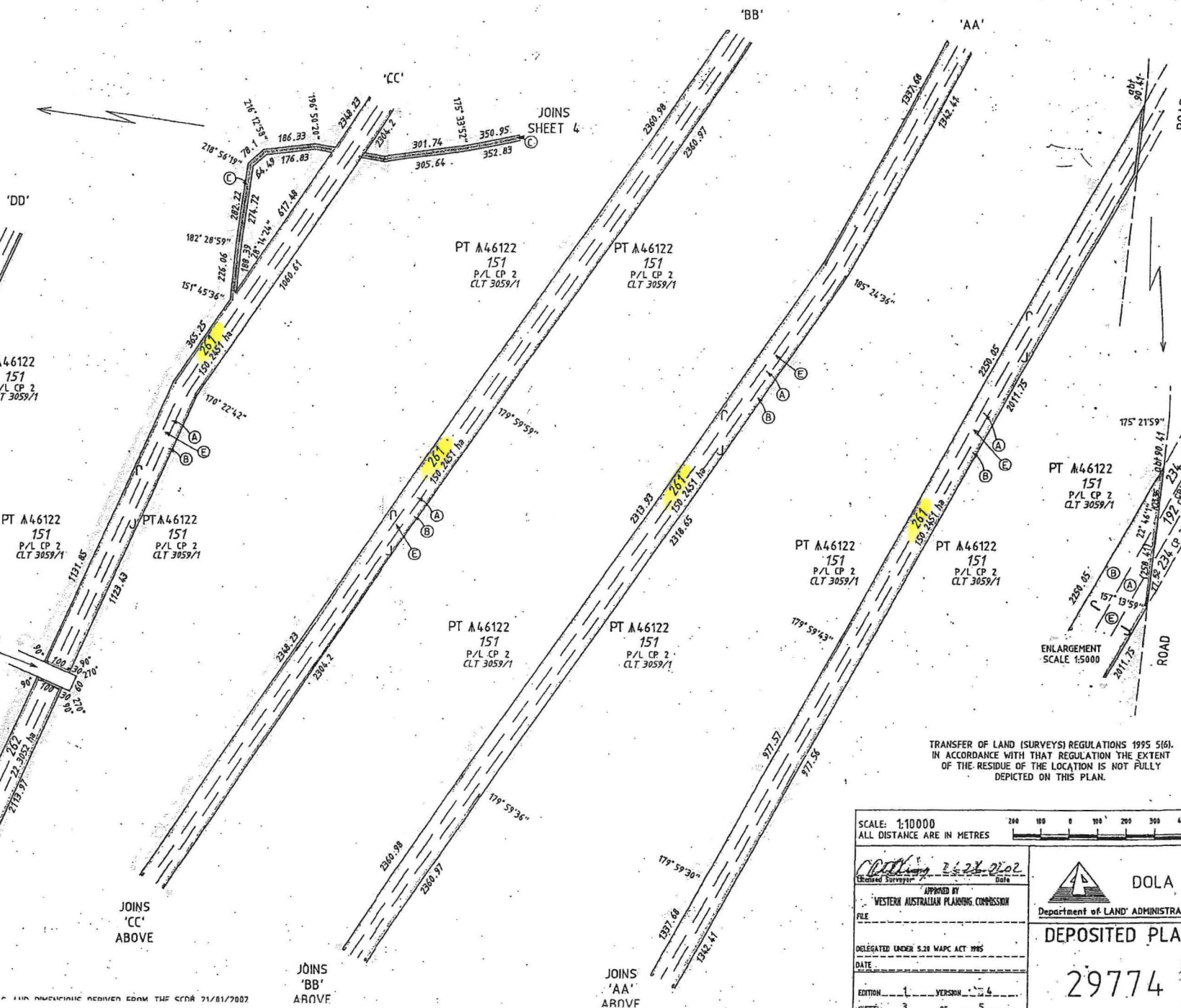

MINDRCC 3114 661 152 MISC CP 20265

abt 5973.01 Not to Scale

217 MISC CD 94565

ENLARGEMENT NOT TO SCALE

264 DP 29775



Warren King & Company
LAND ENGINEERING & PIPELINE SURVEYORS
2 VICTORIA STREET
MELBAND WA 6056
Telephone (08) 9274 2535
Facsimile (08) 9274 2519

SCALE AND DIMENSIONS DERIVED FROM THE SCOR 21/81/7007

TRANSFER OF LAND (SURVEYS) REGULATIONS 1995 (16).
IN ACCORDANCE WITH THAT REGULATION THE EXTENT
OF THE RESIDUE OF THE LOCATION IS NOT FULLY
DEPICTED ON THIS PLAN.

SCALE: 1:10000
ALL DISTANCE ARE IN METRES

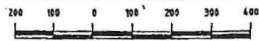

Checked Surveyor	<i>29774</i>	Date	
APPROVED BY	WESTERN AUSTRALIAN PLANNING COMMISSION		
FILE			
DELEGATED UNDER S.31 WAPC ACT 1985			
DATE			
EDITION	1	VERSION	4
SHEET	3	OF	5

DOLA
Department of LAND ADMINISTRATI
DEPOSITED PLAN
29774 F

FOR HEADING SEE SHEET 1

TRANSFER OF LAND (SURVEYS) REGULATIONS 1995 5(6).
IN ACCORDANCE WITH THAT REGULATION THE EXTENT
OF THE RESIDUE OF THE LOCATION IS NOT FULLY
DEPICTED ON THIS PLAN.

JOINS
SHEET 3

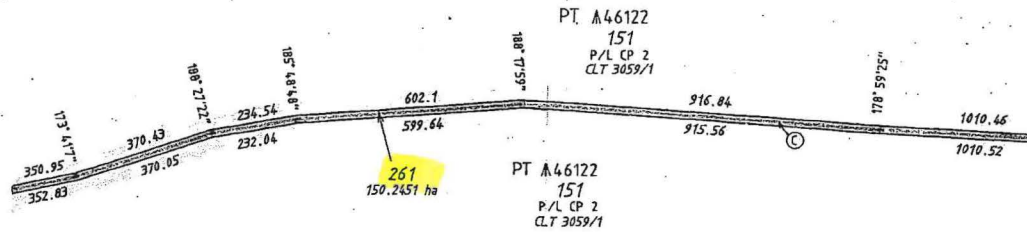

JOINS
'AA'
BELOW

'AA'

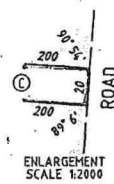
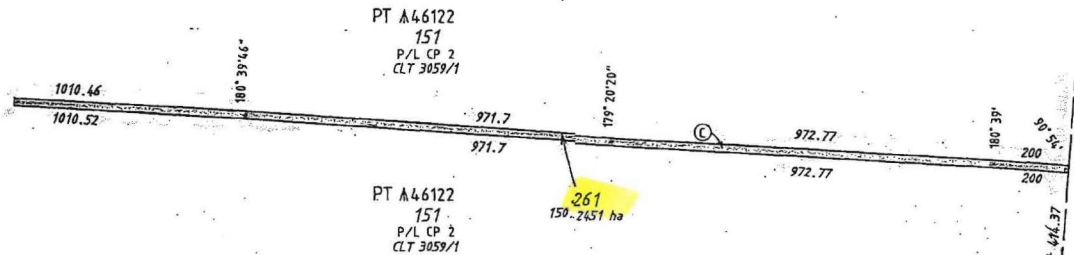

Warren King & Company
LAND ENGINEERING & PIPELINE SURVEYORS
2 VICTORIA STREET
MIDLAND WA 6056
Telephone (08) 9274 2535
Facsimile (08) 9274 2545

INTERESTS & NOTIFICATIONS

SUBJECT	PURPOSE	STATUTORY REFERENCE	ORIGIN	LAND BURDENED	BENEFIT TO	COMMENTS
(D)	EASEMENT	SECTION 134B OF THE LAND ACT 1933	E183599	LOT 259	S.E.C.W.A.	ON DP 24403L (Ease. 3334B/245)
(E)	EASEMENT	SECTION 134B OF THE LAND ACT 1933	E183601	LOTS 261 & 262	S.E.C.W.A.	ON DP 24403O (Ease. 3334B/244)
(A)	-STATE CORRIDOR RIGHTS-	DAMPPIER TO BUNBURY PIPELINE ACT 1997	H636797	LOTS 259-263 (incl)	DBNGP LAND ACCESS MINISTER	
(B)	-STATE CORRIDOR RIGHTS-	DAMPPIER TO BUNBURY PIPELINE ACT 1997	1 761210 1 761211 1 761212 1 761213	LOT 259 LOT 260 LOT 261 LOT 262	DBNGP LAND ACCESS MINISTER	
(C)	-STATE CORRIDOR RIGHTS- EASEMENT	DAMPPIER TO BUNBURY PIPELINE ACT 1997 SECTION 134B OF THE LAND ACT 1933.	E183600	LOTS 261 & 263	DBNGP LAND ACCESS MINISTER S.E.C.W.A.	ON DP 215604 EASEMENT (3134B/232)



AREAS AND DIMENSIONS DERIVED FROM THE SCDB 21/01/2002

SCALE: 1:10000
ALL DISTANCE ARE IN METRES

APPROVED BY
WESTERN AUSTRALIAN PLANNING COMMISSION

DELEGATED UNDER S20 WAPC ACT 1915.

DATE

EDITION 1 OF 5

FILE

DEPARTMENT OF LAND ADMINISTRATION

DEPOSITED PLAN

29774

FOR HEADING SEE SHEET 1

TRANSFER OF LAND (SURVEYS) REGULATIONS 1995 516).
IN ACCORDANCE WITH THAT REGULATION THE EXTENT
OF THE RESIDUE OF THE LOCATION IS NOT FULLY
DEPICTED ON THIS PLAN.

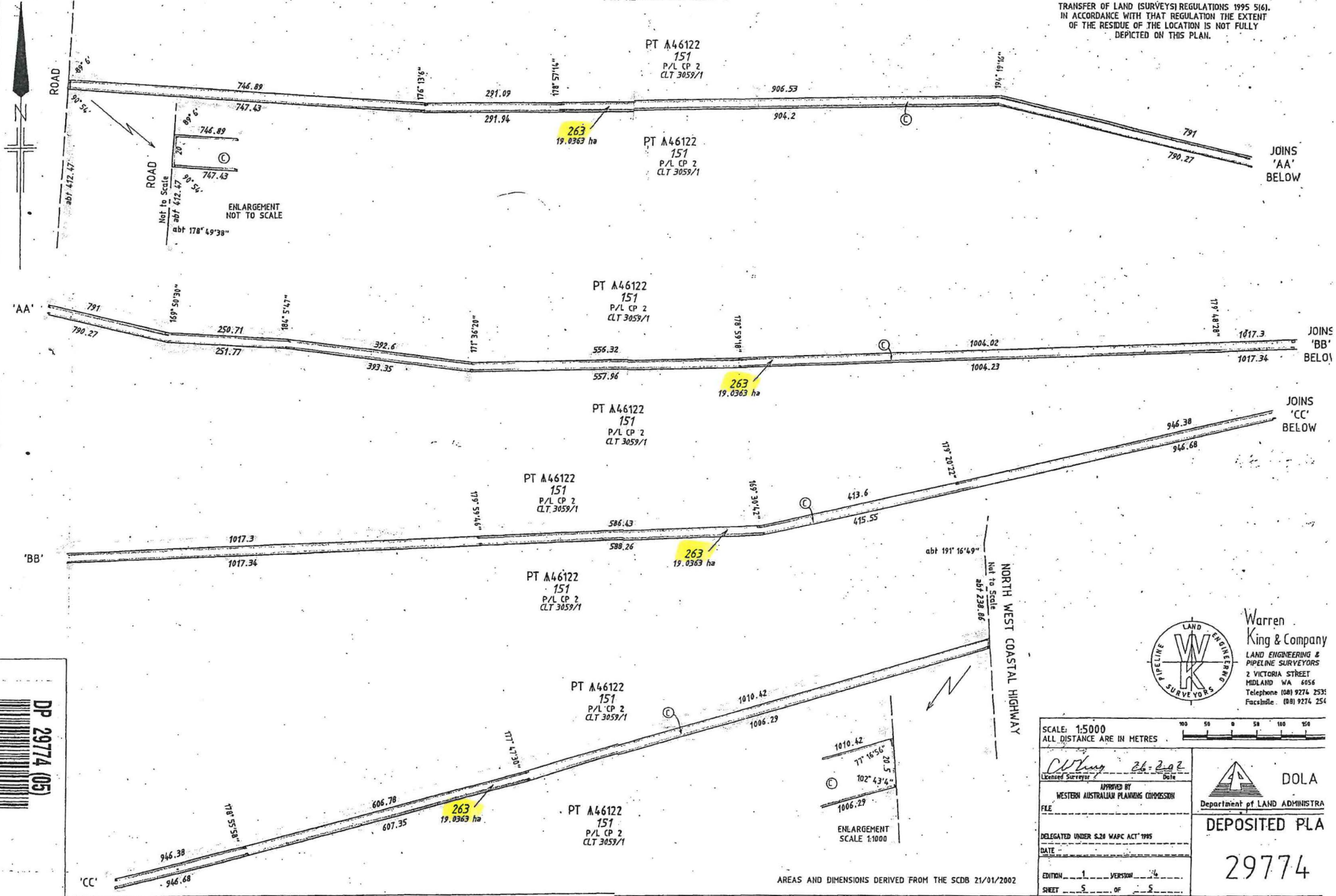

DP 29774 (05)

Warren King & Company
 LAND ENGINEERING & PIPELINE SURVEYORS
 2 VICTORIA STREET
 MIDLAND WA 6055
 Telephone: (08) 9274 2531
 Facsimile: (08) 9274 254

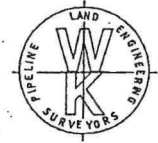

SCALE: 1:5000
 ALL DISTANCE ARE IN METRES

100 50 0 50 100 150

W King 26/2/02
 Licensed Surveyor Date

APPROVED BY
 WESTERN AUSTRALIAN PLANNING COMMISSION

DOLA
 Department of LAND ADMINISTRATION

DEPOSITED PLA
 29774

DELEGATED UNDER S.28 WAPC ACT 1995

DATE _____

EDITION 1 VERSION 14

SHEET 5 OF 5

AREAS AND DIMENSIONS DERIVED FROM THE SCDB 21/01/2002

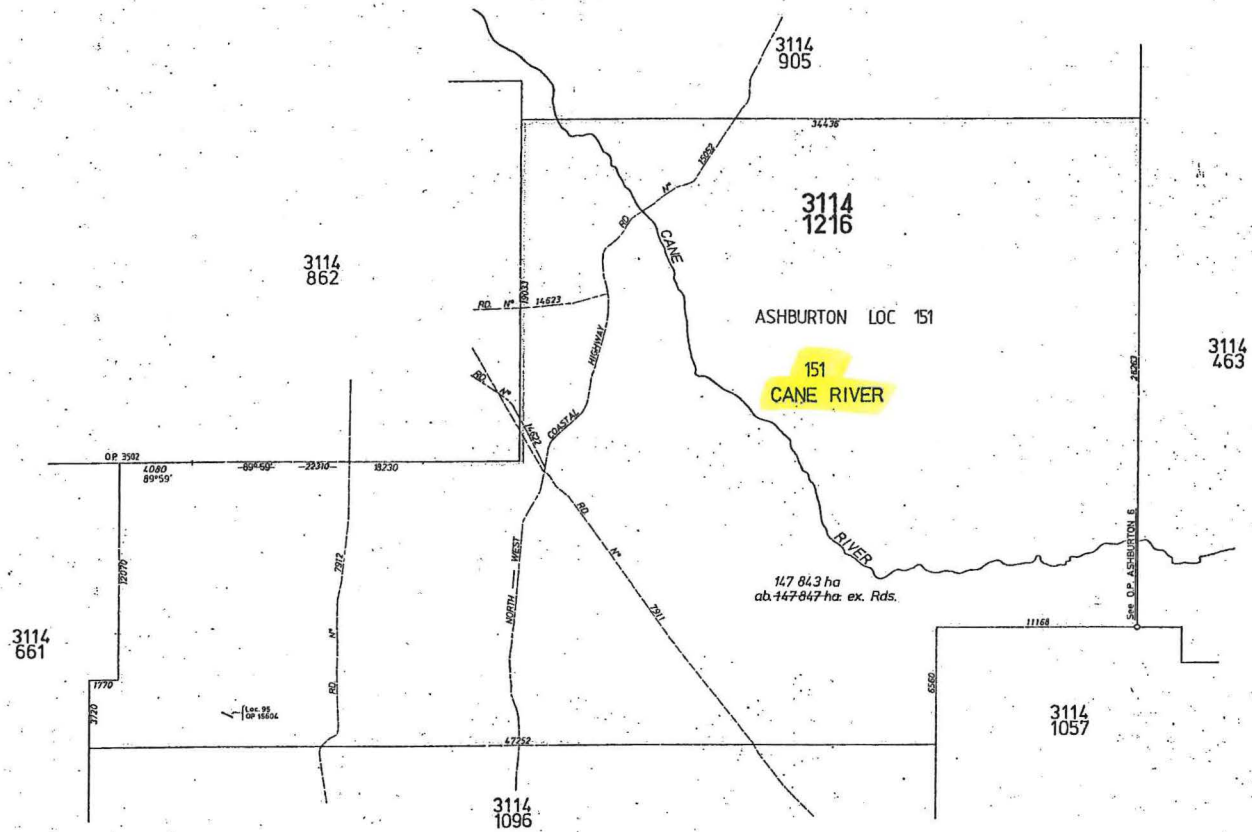

FORMERLY P/L's 3114/502 & 398/674



PASTORAL LEASE STATION		CANE RIVER		P/L N° 3114/1216
				C/L N° 68/1988
SHIRE/S	WEST PILBARA: ASHBURTON			
PUBLIC PLANS	YANREY, YARRALOOOLA & WYLOO 1:250 000			
DISTRICT/S	ASHBURTON			
PREPARED BY	J.W. HOLMES	DATE	8.1.88	CERTIFIED CORRECT
CHECKED	Per S. GILLHAM	SUPERVISOR		MANAGER NEW TITLES PARCEL CREATION
				DEPARTMENT OF LAND ADMINISTRATION
				PASTORAL LEASE
				PLAN No. 2



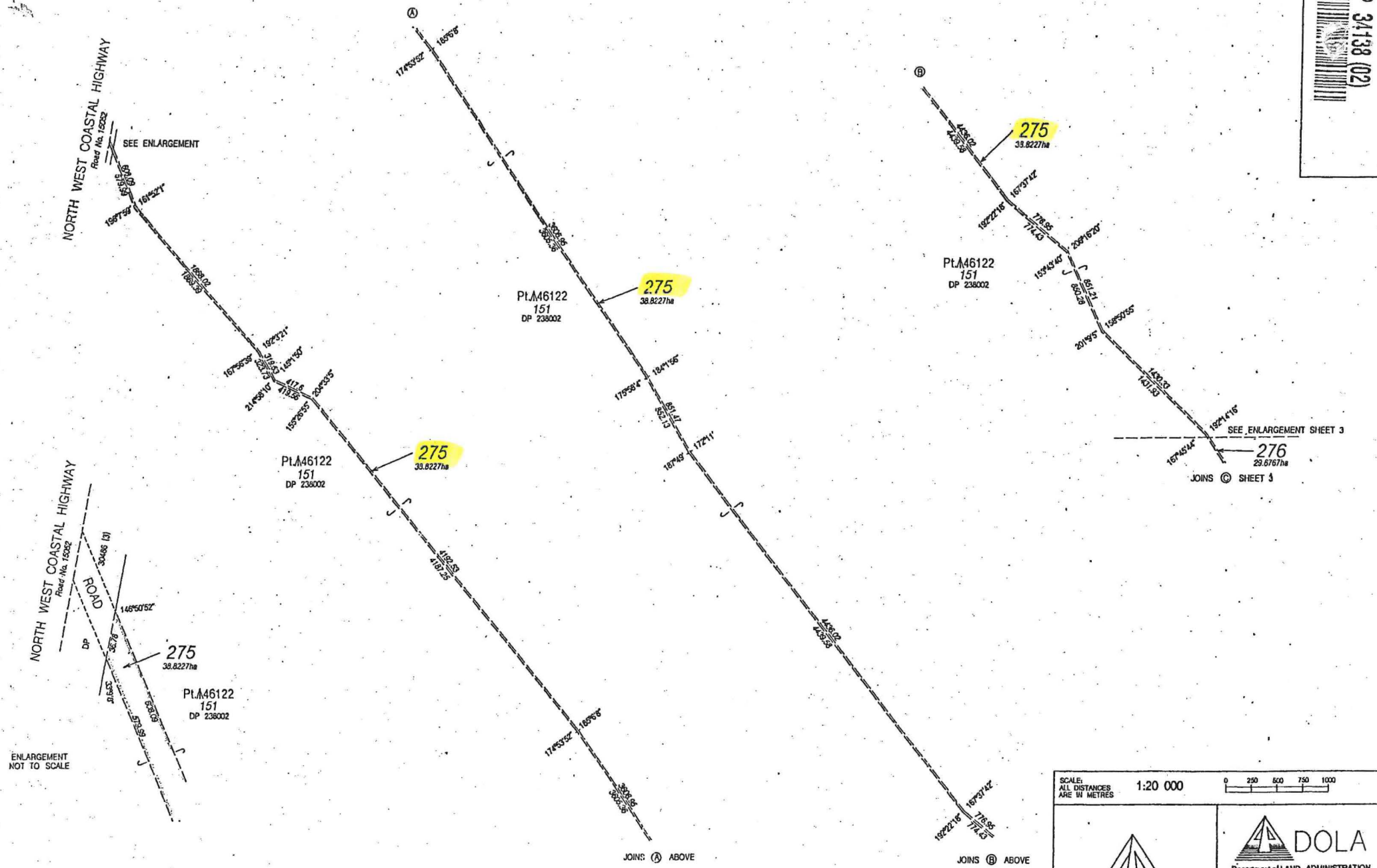

SEE ENLARGEMENT SHEET 3
 JOINS (C) SHEET 3
 Pt. A46122 151
 DP 238002
 276
 29.6767ha

SCALE: ALL DISTANCES ARE IN METRES		1:20 000	0 250 500 750 1000
		DOLA Department of LAND ADMINISTRATION	
SHEET 2 OF 3		34138	
EDITION 1 VERSION 1			

